LYNNWOOD WASHINGTON
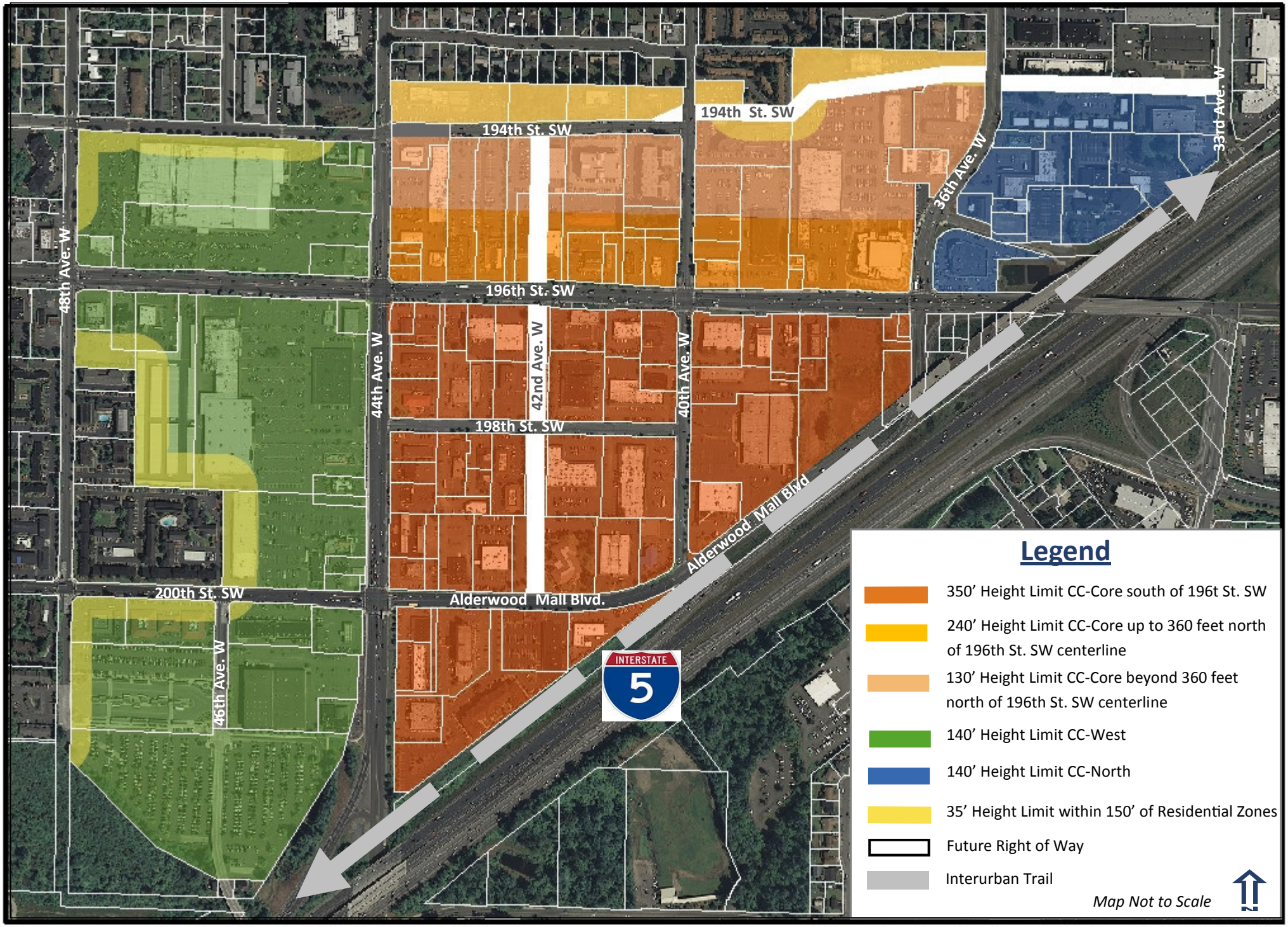
CITY CENTER BUILDING HEIGHT MAXIMUM (AERIAL)