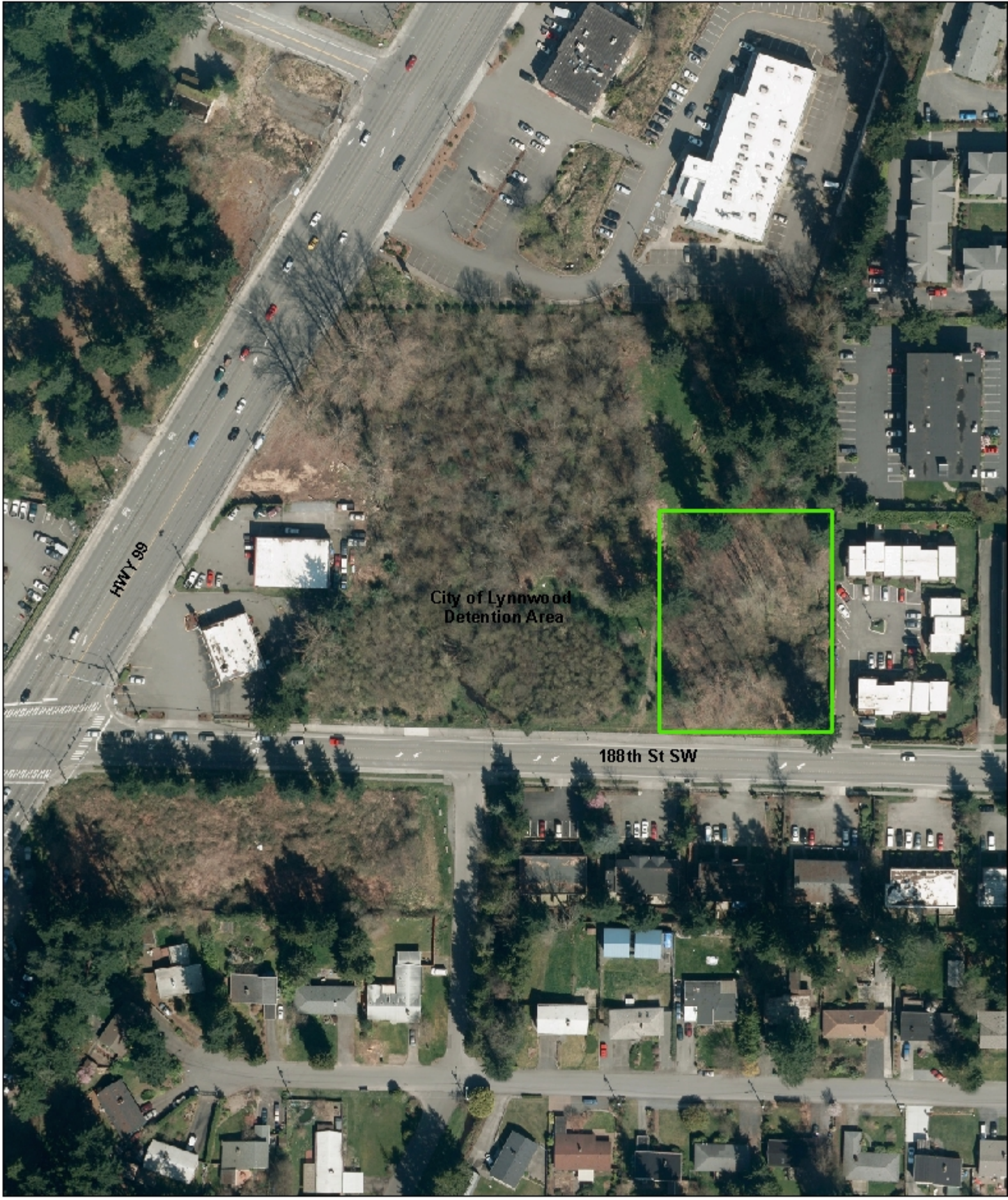

(Future) MINI PARK

1 Acre

188th St SW