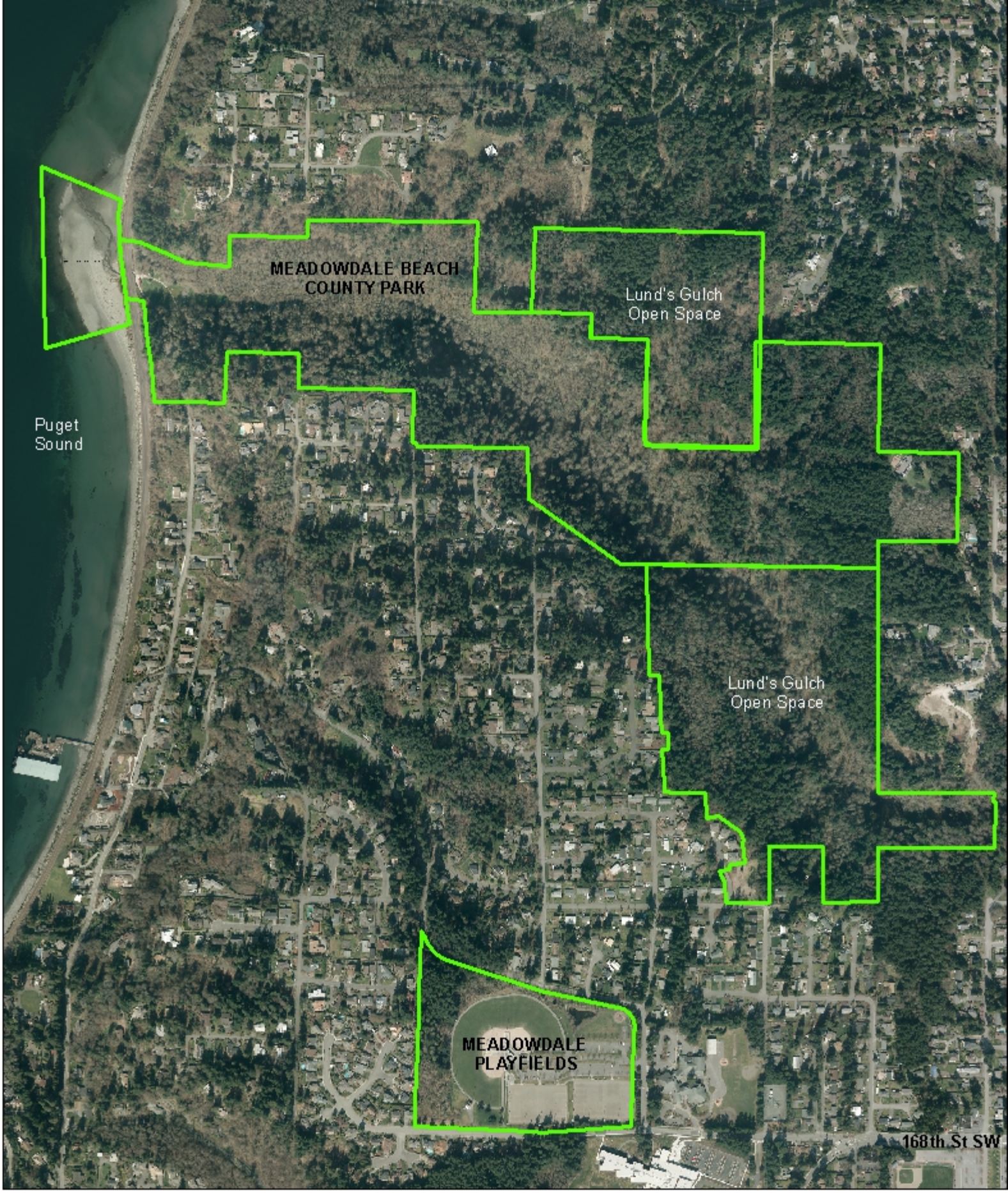

LUND'S GULCH OPEN SPACE

77.23 Acres

Lund's Gulch