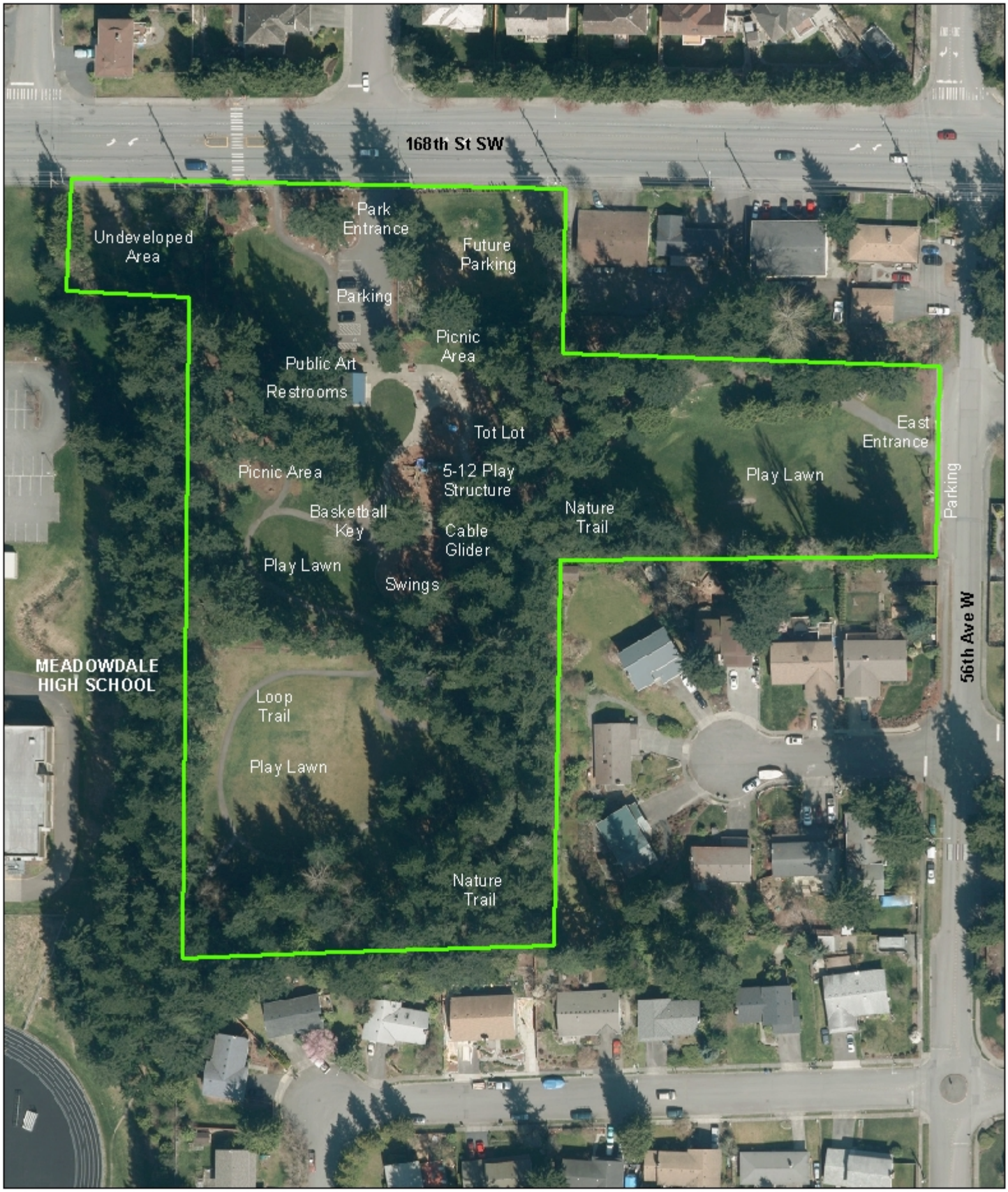

MEADOWDALE PARK

5.64 Acres 5700 168th St SW