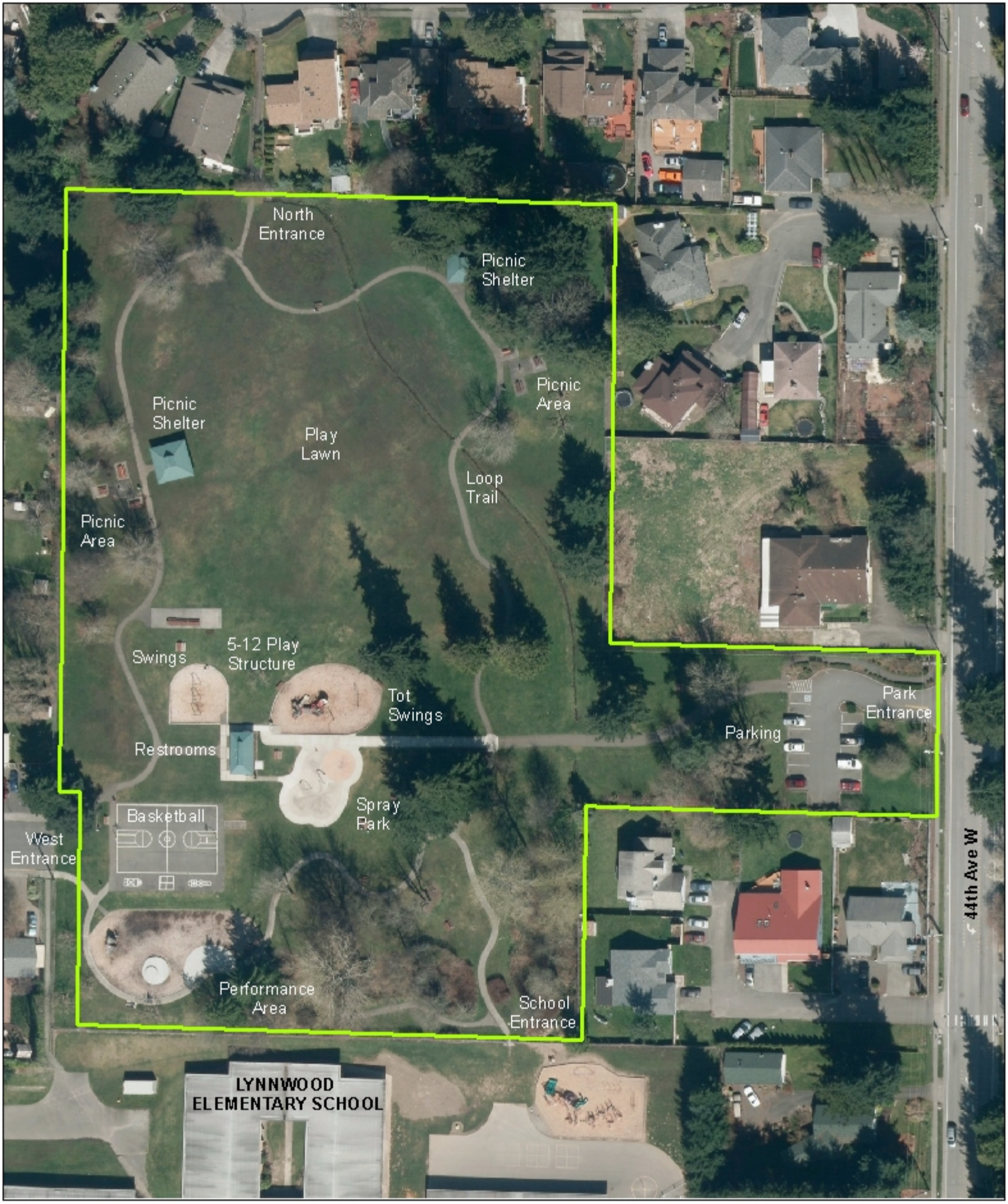

NORTH LYNNWOOD PARK

6.32 Acres

18510 44th Ave W