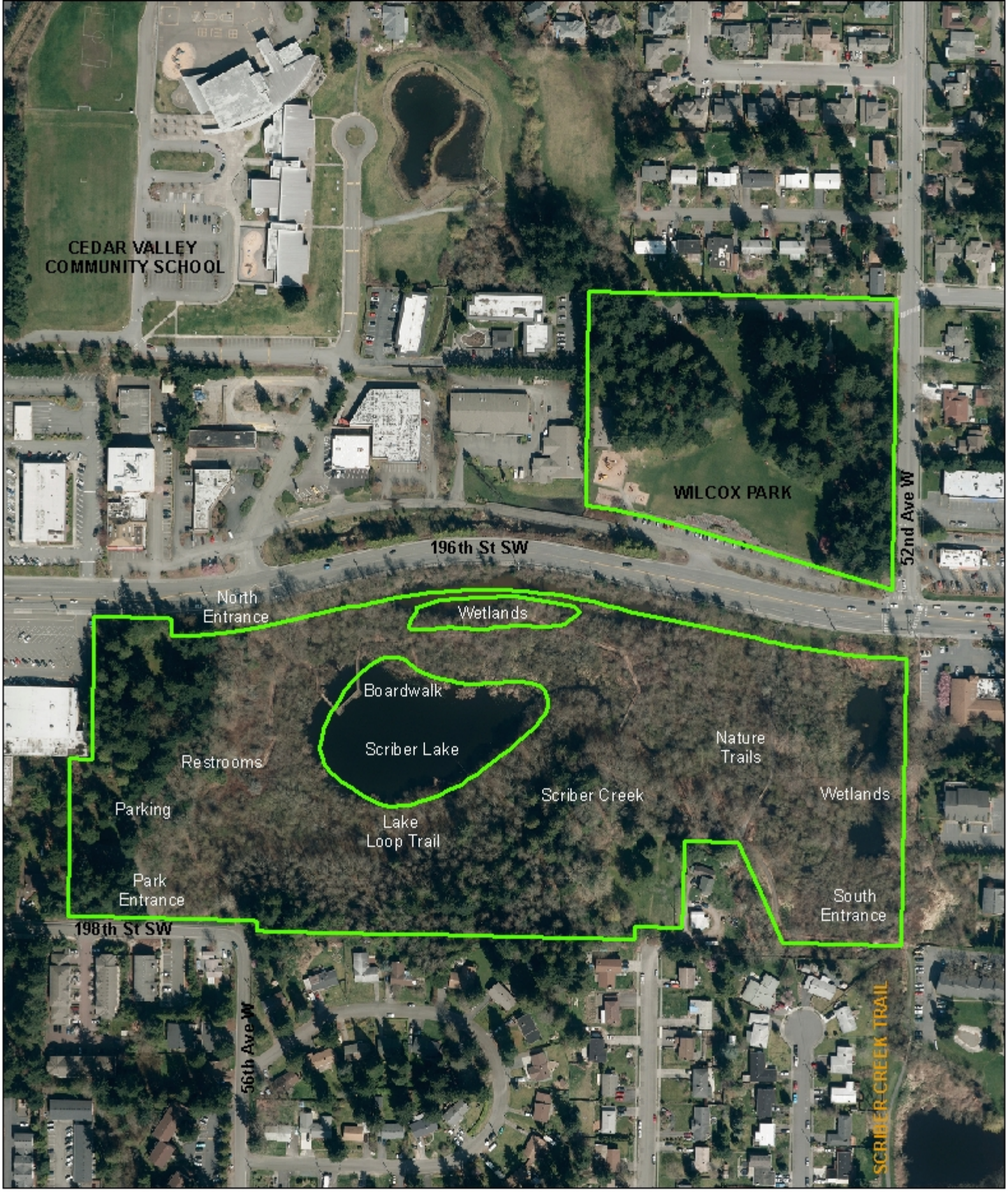

SCRIBER LAKE PARK

22 Acres

5322 198th St SW