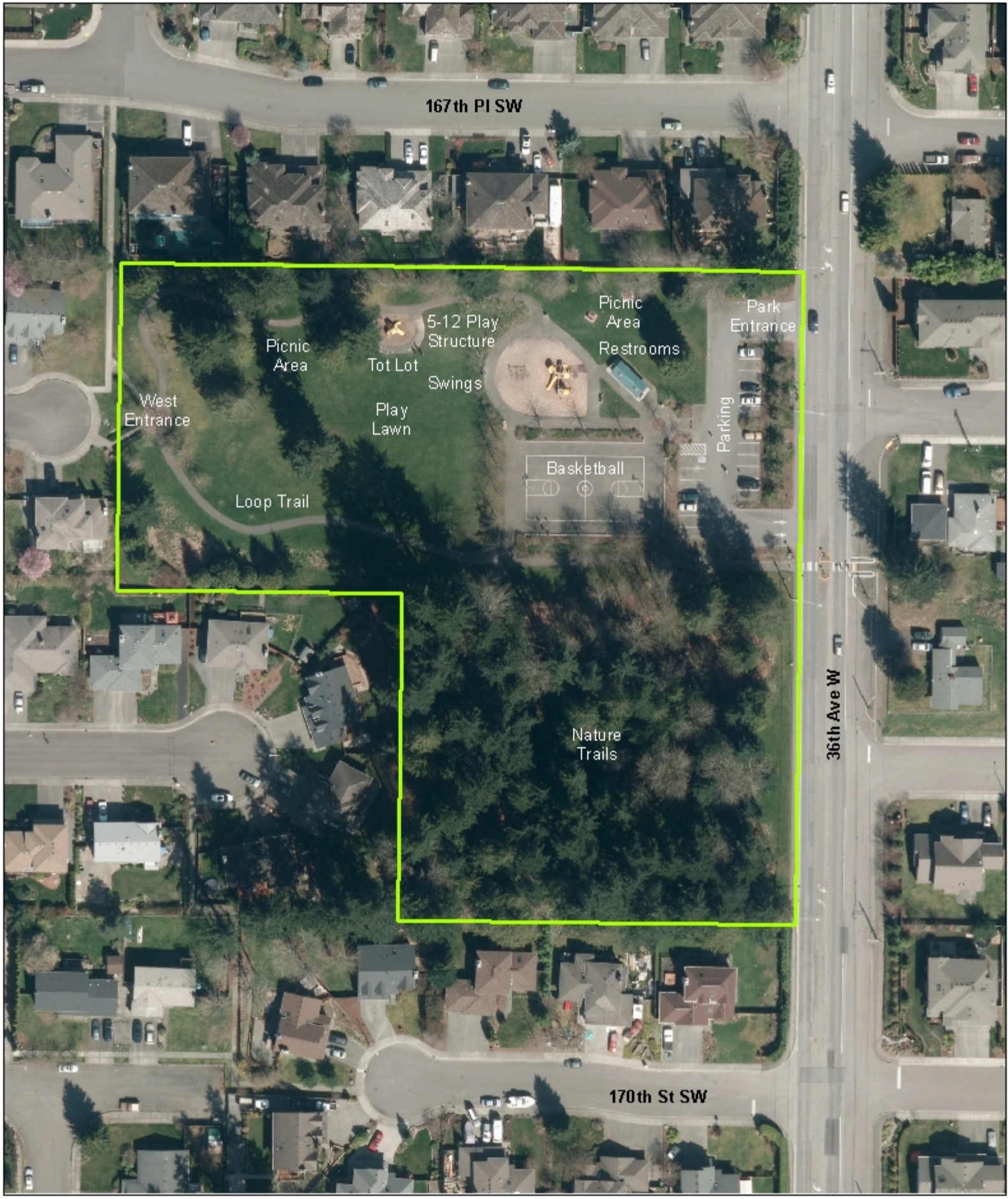

SPRUCE PARK

4.5 Acres 16864 36th Ave W