CITY OF Lynnwood

Perteet

Figure 1-1

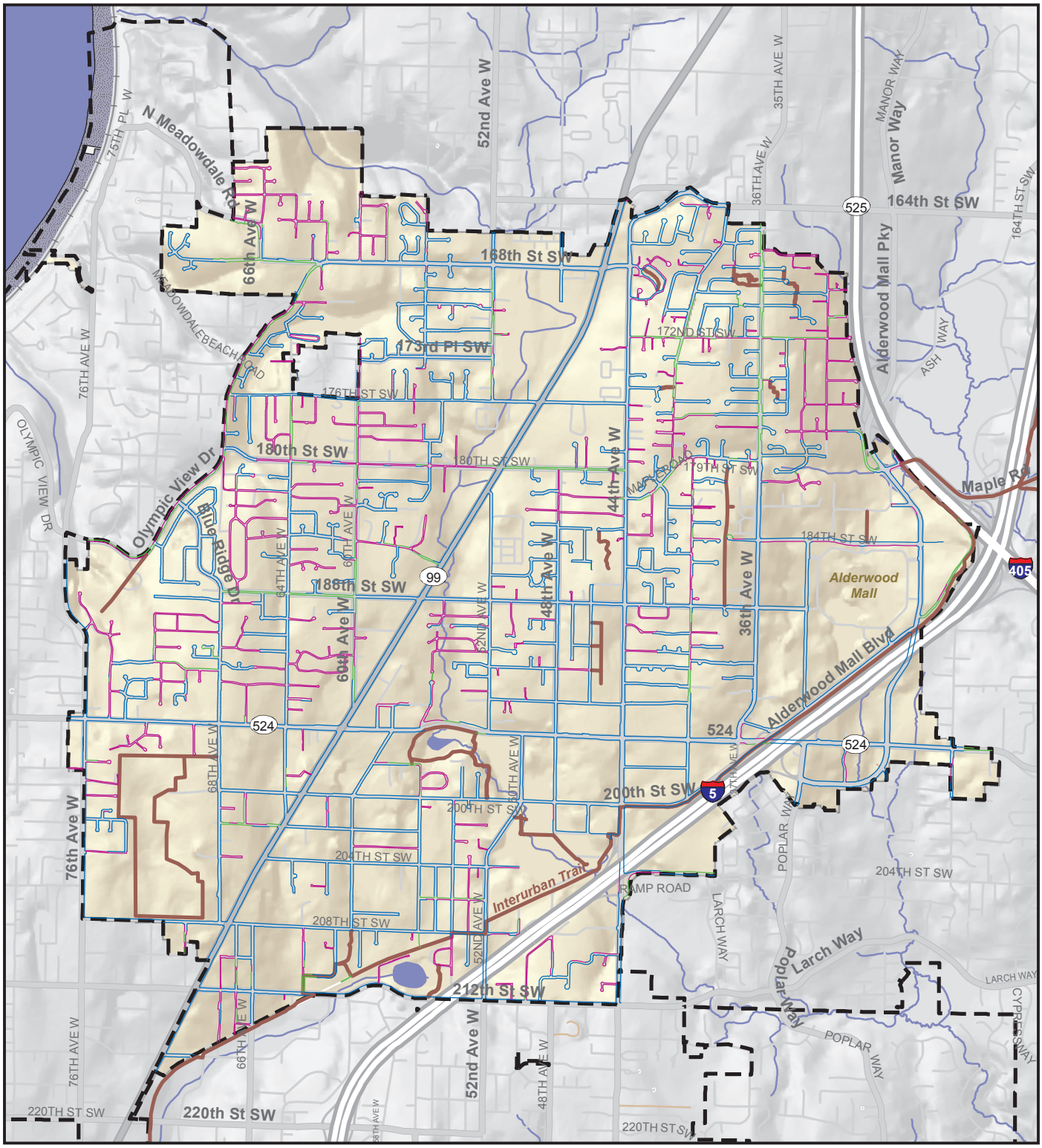

Existing Facilities

- Asphalt
- Concrete
- No Facility
- Trail

2008

0 0.4 Miles

Lynnwood Transportation Business Plan

Existing Pedestrian Facilities

Sources: City of Lynnwood, Snohomish County, City of Mountlake Terrace, City of Edmonds
J:\GIS\GIS_Projects\00026028_LynnwdTransBusinessPlan\MapDocs\Perteet_Figure1-1_Ped_ExistingFacilities.mxd