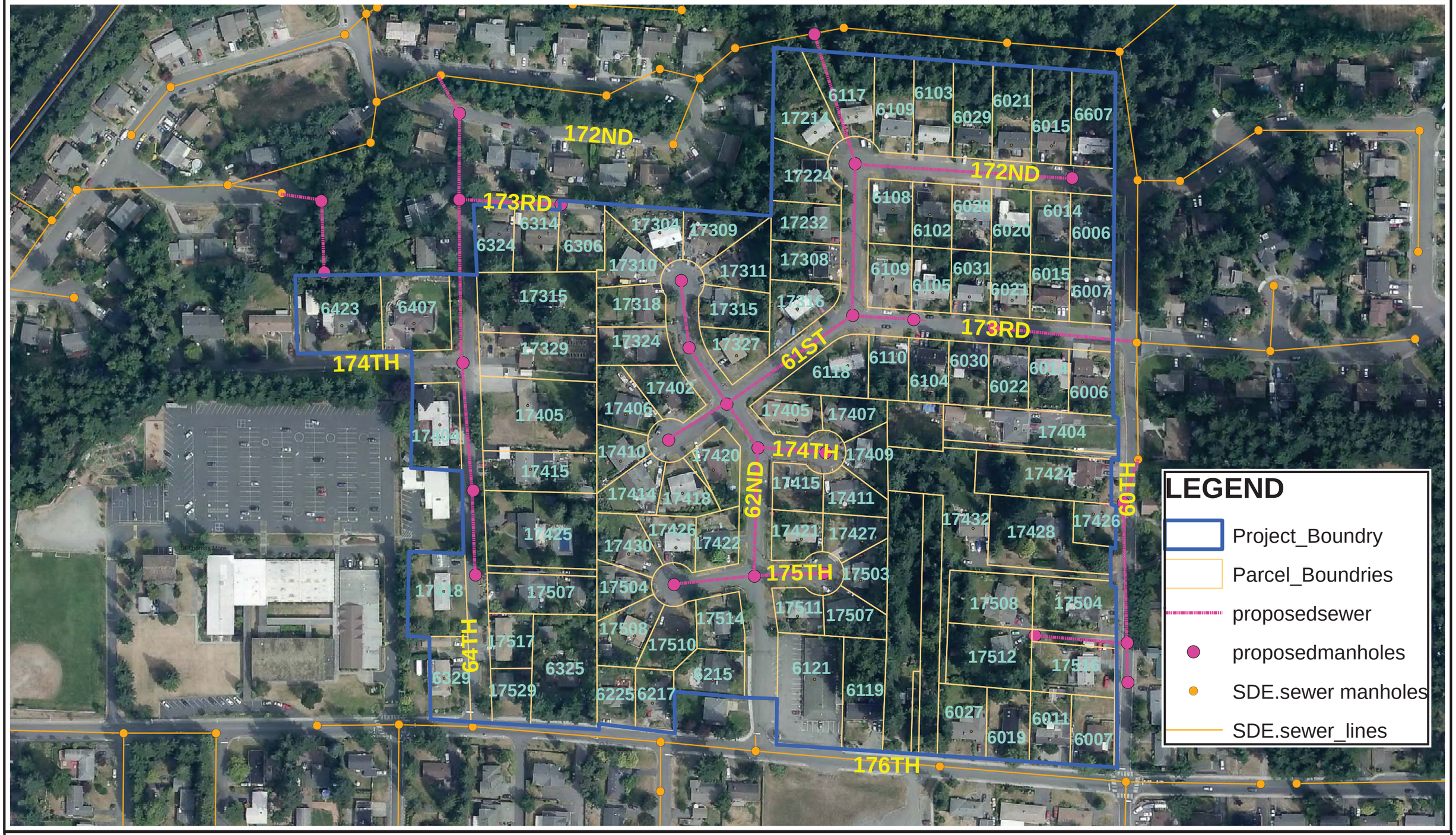

LYNNWOOD WASHINGTON
PUBLIC WORKS

MAPLE PRECINCT SEWER LID

Community Meeting
May 25, 2016