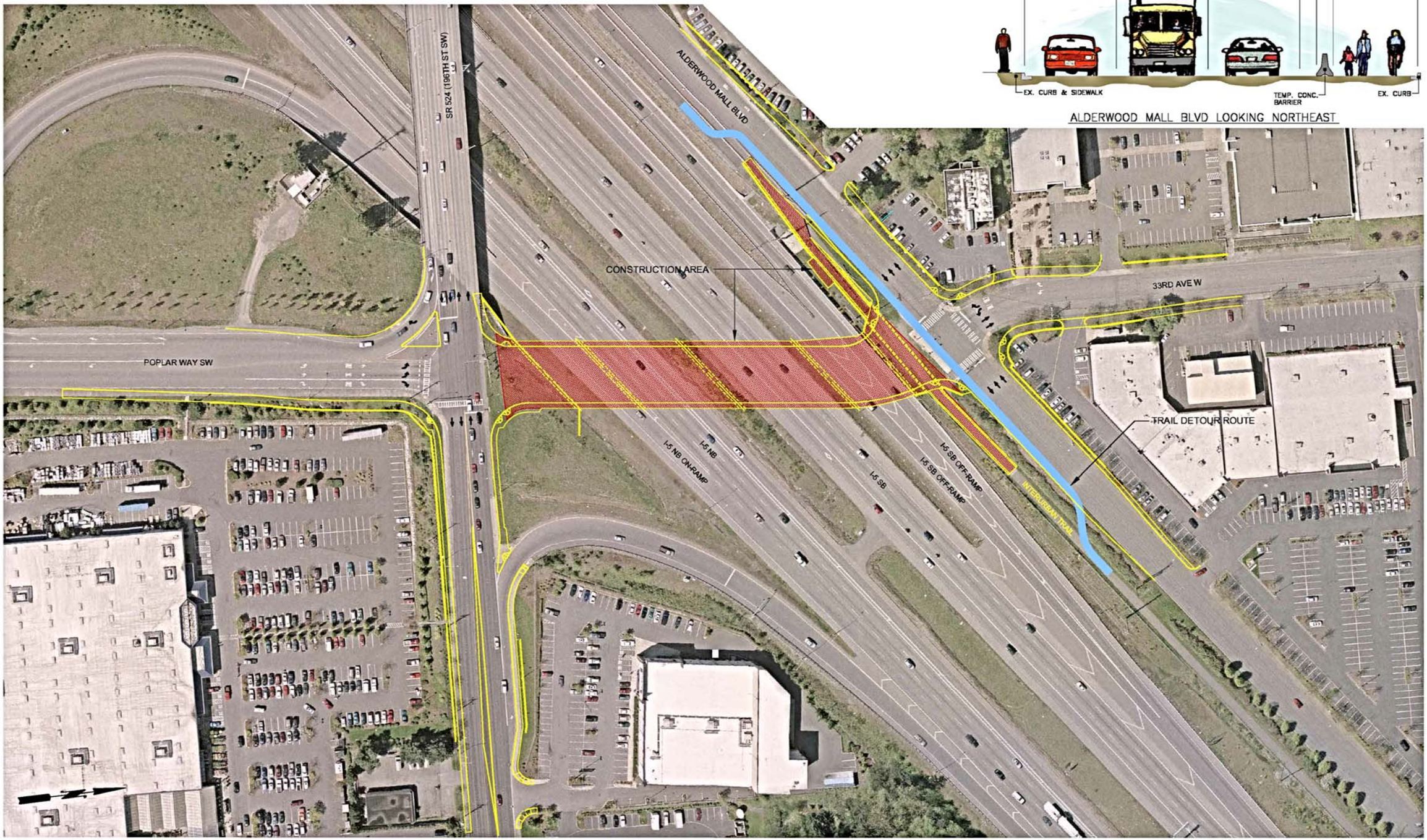

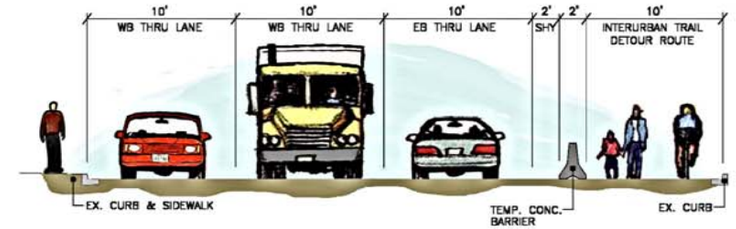

ALDERWOOD MALL BLVD LOOKING NORTHEAST

LYNNWOOD WASHINGTON

TEMPORARY DETOUR OF THE INTERURBAN TRAIL DURING CONSTRUCTION