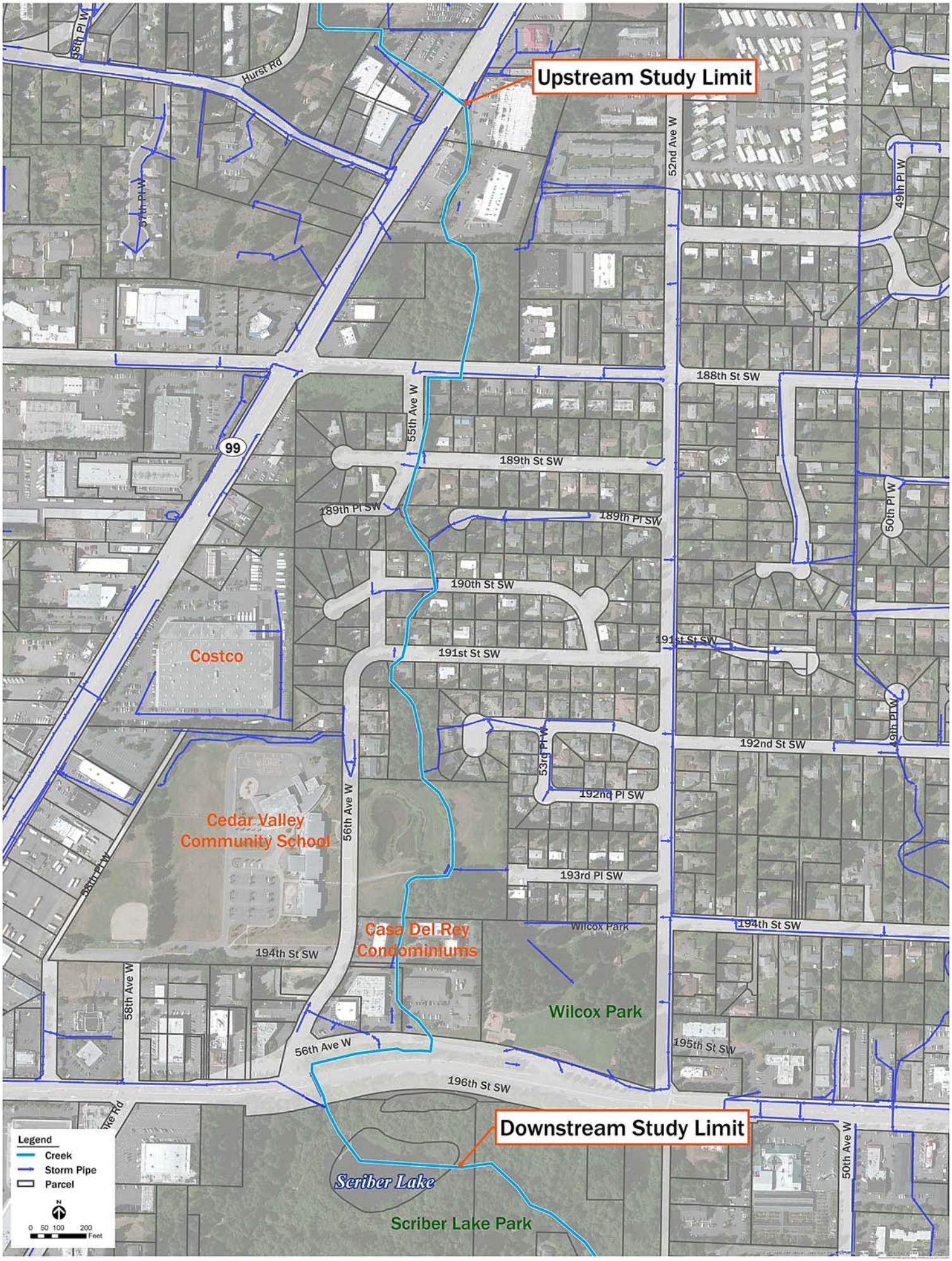

Figure 1. Scriber Creek flood reduction study area.