

LAND WITHIN THIS SHORT SUBDIVISION SHALL NOT BE FURTHER SUBDIVIDED FOR A PERIOD OF 5 YEARS UNLESS A FINAL PLAT IS FILED PURSUANT TO LMC 19.25 AND CH. 58.17 RCW.

EX. ZONING: RS 8  
 WATER SOURCE: CITY  
 SEWER: CITY

CITY OF LYNNWOOD:  
 EXAMINED AND APPROVED THIS \_\_\_\_ DAY OF \_\_\_\_ A.D., 20\_\_\_\_  
 MAYOR \_\_\_\_\_ DATE \_\_\_\_\_

PRELIMINARY SHORT PLAT FOR  
**Jonathan Abel**  
 S.W. 1/4, S.W. 1/4, SECTION 9, TOWNSHIP 27 NORTH, RANGE 4 EAST, W.M.  
 CITY OF LYNNWOOD, SNOHOMISH COUNTY, WASHINGTON  
 FILE NO. \_\_\_\_\_

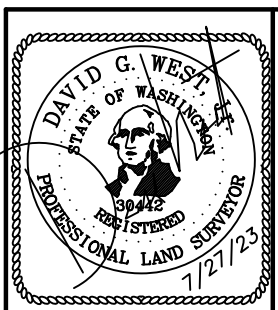

**West Alliance**  
 PROFESSIONAL LAND SURVEYORS

13674 ASH WAY  
 EVERETT, WA 98204  
 PH: 509-630-0783  
 EMAIL: MATRIXSURVEYOR@LIVE.COM