

SE 1/4, SEC. 10, T.27N., R4E., W.M.  
SNOHOMISH COUNTY, WASHINGTON

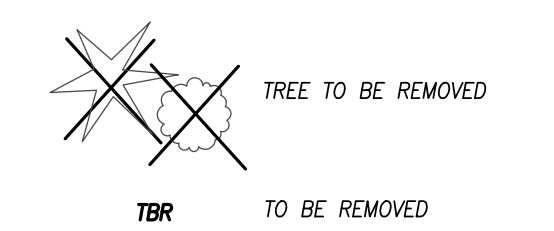

*JOYWOOD ESTATES*

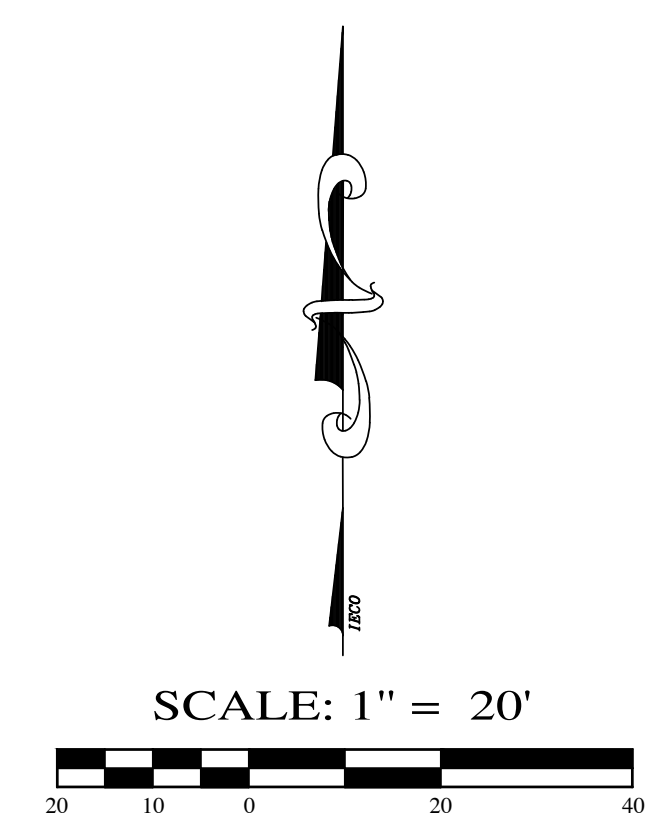
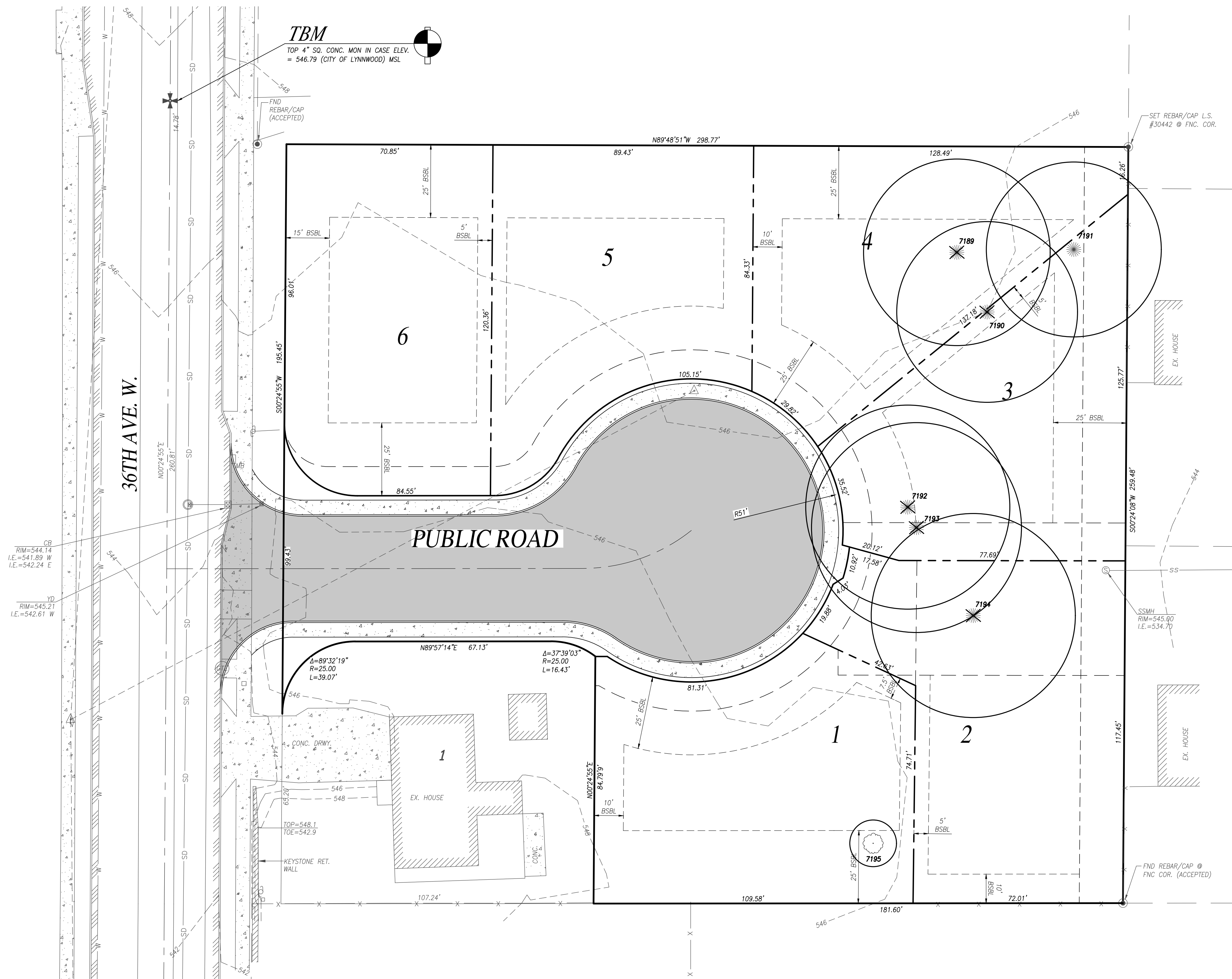

INSIGHT ENGINEERING CO.  
P.O. BOX - 1478  
EVERETT, WA 98206  
(425) 303-9363 (425) 303-9362 FAX  
INFO@INSIGHTENGINEERING.NET

SITE ADDRESS: 17331 36TH AVE W  
LYNNWOOD, WA 98037  
TAX ACCOUNT NO.'S: 2704100403200

PFN 19-112464 PSD/SPA/REZO  
SE 1/4, SEC. 10, T.27N., R4E., W.M.  
JOYWOOD ESTATES

DWG FILENAME	DESIGNED BY:	DATE:	SCALE:	JOB NO.:
221223-PRELIM.DWG	SPC	08-16-2022	1"=20'	22-1223

TREE RETENTION PLAN C5.0

REV. NO.	DESCRIPTION	INITIALS	DATE

