

The Accessory Dwelling Unit shown on this plan shall not be sold as a separate property or as a condominium, or in any way be part of a subdivision of the lot upon which it is located unless that subdivision conforms with all provisions of the Lynnwood Municipal Code.

Elevation Plans

18325 66th Ave. W.

Chris & Rene LaPlante 6/23/2022

425-268-9031

Hillwood park Lot #7

Tax parcel # 00474100500700

Zoned R5-8 8,048 square ft.

100.61 ft x 80 ft

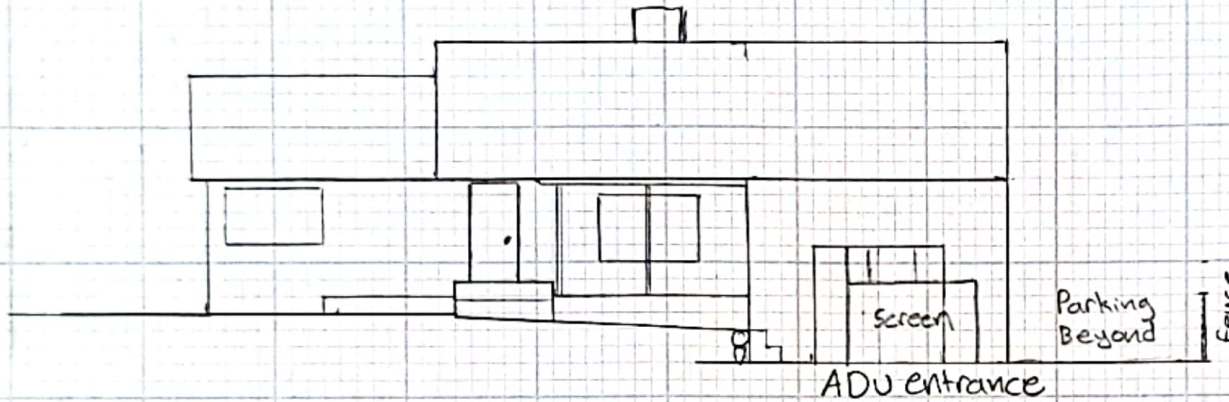

North / Front elevation 1" = 8'

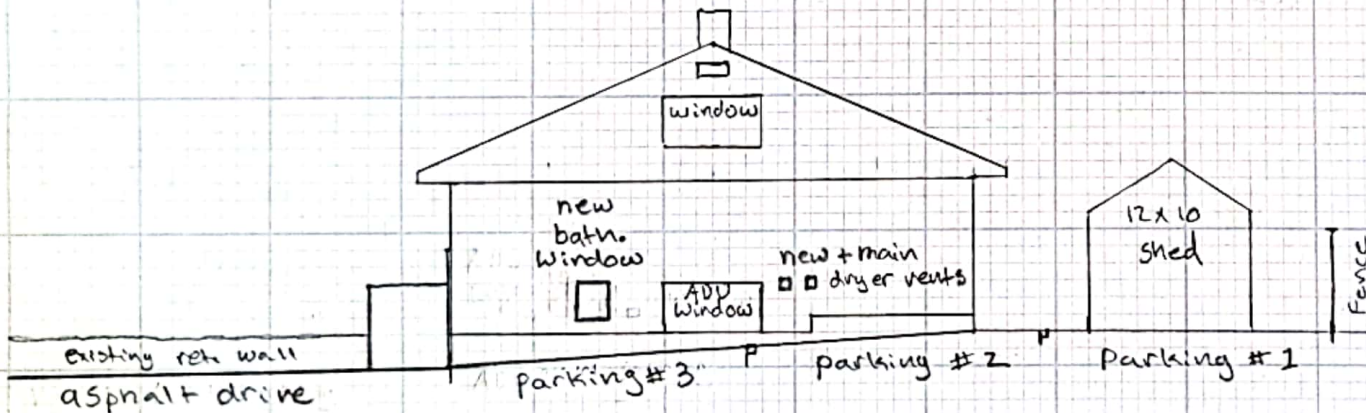

East / Parking elevation 1" = 8'