

East and 66th Ave W.
Property Line 80' ft

Property Line 100.61 ft

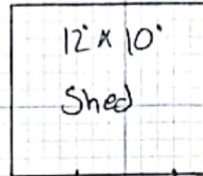

The Accessory Dwelling Unit shown on this plan shall not be sold as a separate property or as a condominium, or in any way be part of a subdivision of the lot upon which it is located unless that subdivision conforms with all provisions of the Lynnwood Municipal Code.



9' x 18' Parking #1

Water main

Sewer main

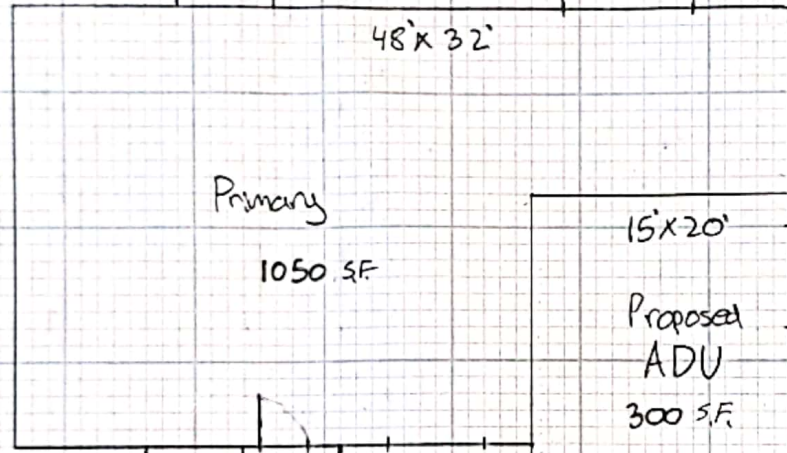

Clean out
9' x 18' Parking #2

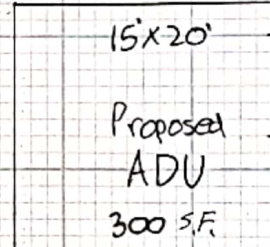

9' x 18' Parking #3

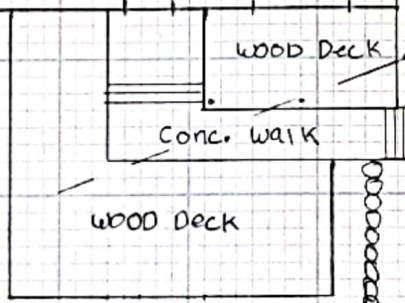

21' asphalt drive



Power over Head

Site plan 18325 66th Ave W.

Chris & Rene LaPlante 6/23/2022
425-268-9031

Hillwood park Lot #7
Tax parcel # 00474100500700
Zoned RS-B 8,048 Square ft.
100.61 ft X 80 FT

Site plan. 18325 66th Ave W.

1" = 8'

183rd PL. SW ↓