

Elevation Plan Requirements

Elevation plans show what a structure will look like from the exterior. Elevation plans should be included for each side of the structure being affected by the proposed work – in some cases, this will be only one elevation, and in others it will include all sides of the structure. The plan should be drawn to-scale (suggested scale is $\frac{1}{4}'' = 1'$) on a minimum of 11x17" paper and include the following:

BASIC INFORMATION AS REQUIRED ON SITE PLAN

STRUCTURE INFORMATION

- Final grade – the slope and shape of the ground around the building after the project is complete.
- Show eaves, roof overhangs, roof pitch, and chimney locations and heights.
- Show all windows, doors, roof vents and attic vents.
- Show all decks, guardrails, handrails, landings, porches, and stairs.

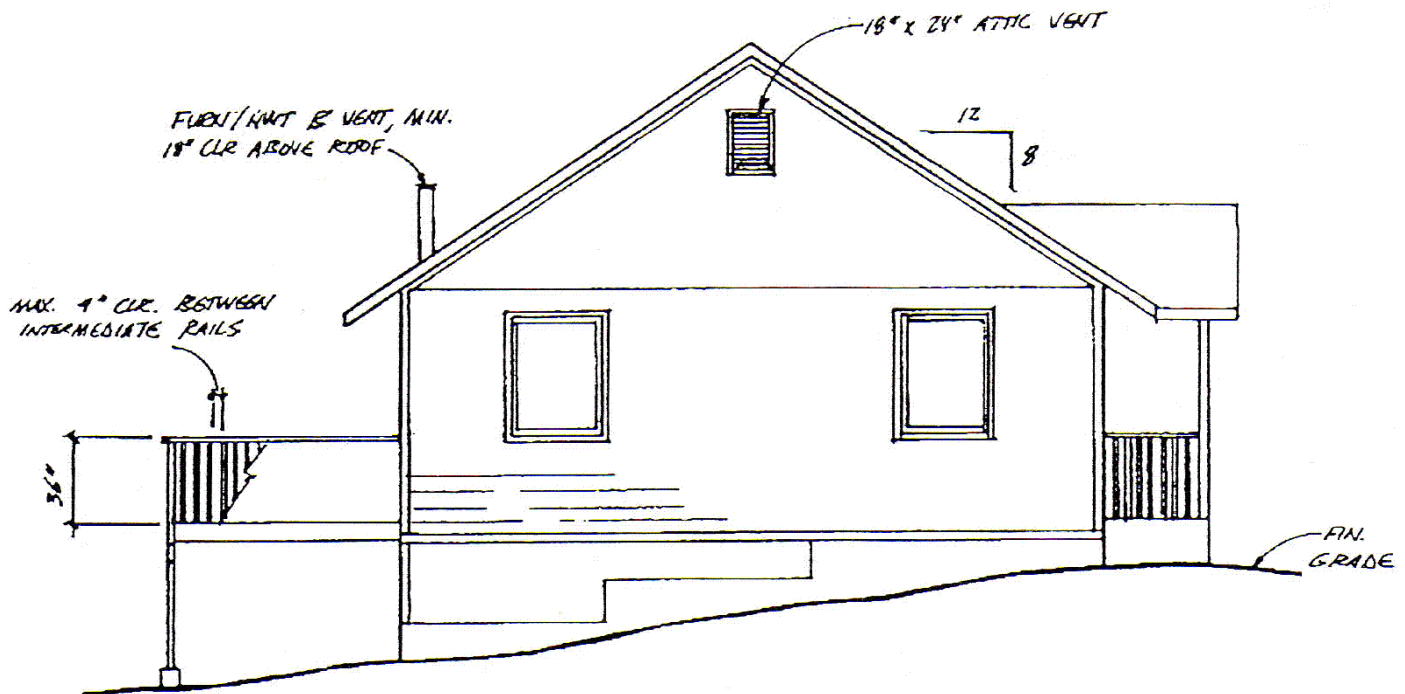

ELEVATION
 $\frac{1}{4}'' = 1'-0''$