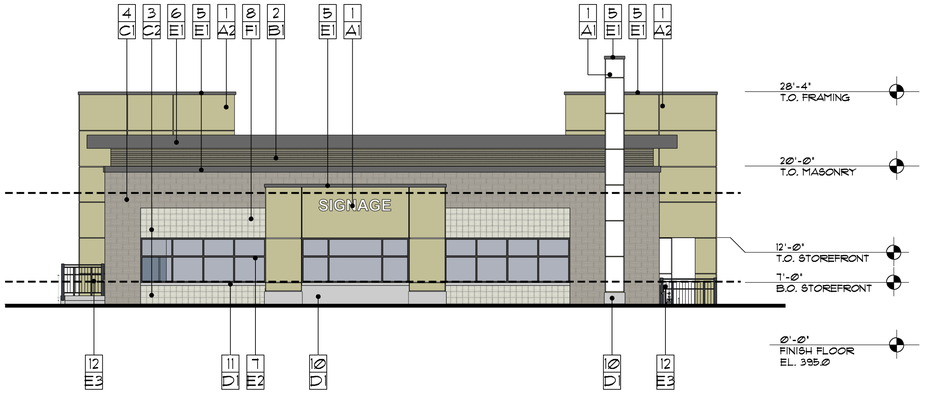

SOUTH ELEVATION

SCALE: 1/8" = 1'-0"

620 SF OF FACADE BETWEEN 2'-0"& 12'-0".

200 SF OF GLAZING PROVIDED BETWEEN 2'-0" & 12'-0" (32%)

NOTE: LIMITED WALL OPENING DUE TO ROOF TRUSS CLEARANCE. ELEVATION MAXIMIZES THE AMOUNT OF GLAZING.

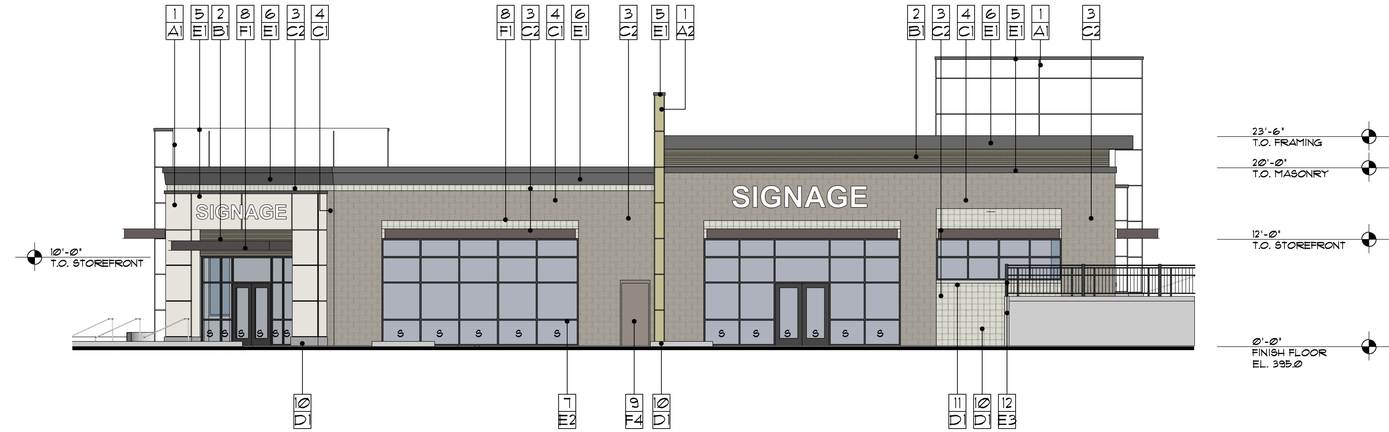

WEST ELEVATION

SCALE: 1/8" = 1'-0"

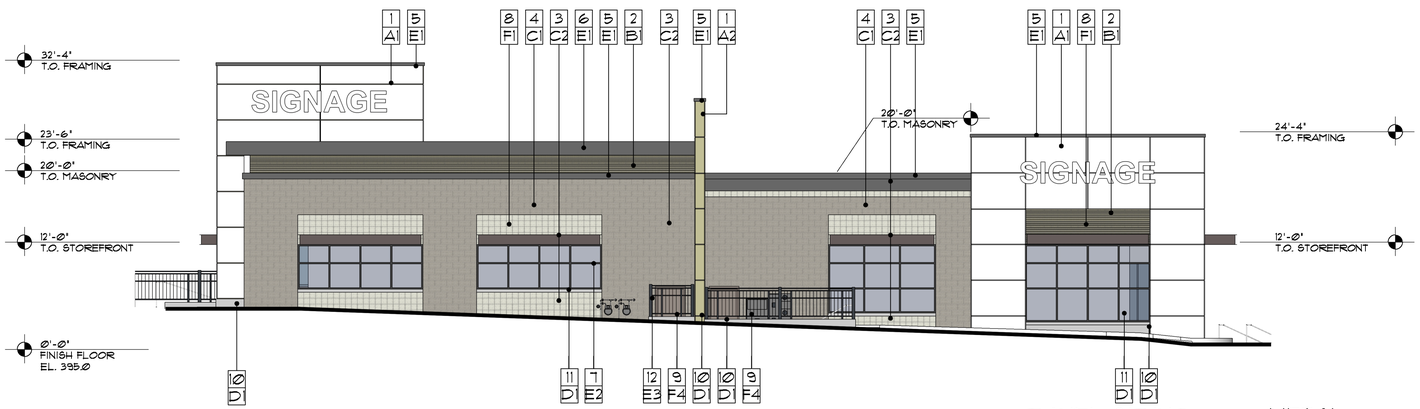

EAST ELEVATION

SCALE: 1/8" = 1'-0"

NORTH ELEVATION

SCALE: 1/8" = 1'-0"

MATERIAL SCHEDULE

1. COMPOSITE PANEL SIDING (HARDIE)
2. HORIZ. COMPOSITE CLADDING (FIBERON)
3. INTEGRAL COLOR SINGLE SCORE GROUNDFACE CMU
4. INTEGRAL COLOR GROUNDFACE CMU
5. PRE-FINISHED METAL COPING
6. PRE-FINISHED METAL CORNICE
7. ANODIZE ALUMINUM STOREFRONT SYSTEM
8. HORIZONTAL STEEL CANOPY
9. HOLLOW METAL DOOR
10. EXPOSED CONCRETE
11. CONCRETE SILL
12. METAL RAILING/GUARDAIL

PANEL SIDING

A1- WHITE DOVE (HARDIE)

A2- PASHMINA (HARDIE)

COMPOSITE

B1- GRAPHITE (FIBERON)

CMU

C1- NATURAL (MM)

C2- CASTLE WHITE (MM)

CONCRETE

D1- NATURAL GRAY

METAL

E1- COOL ZINC GRAY

E2- CLEAR ANODIZED

E3- BLACK

PAINT

F1- INKWELL (SW 6992)

F2- SNOW BOUND (SW-7004)

F4- DOVETAIL (SW 7018)

Lynnwood Place - Bldg #6

Lynnwood, Washington

PROJECT DESIGN REVIEW - ELEVATIONS 05/12/2020

WAKEFIELD

ddg ARCHITECTS