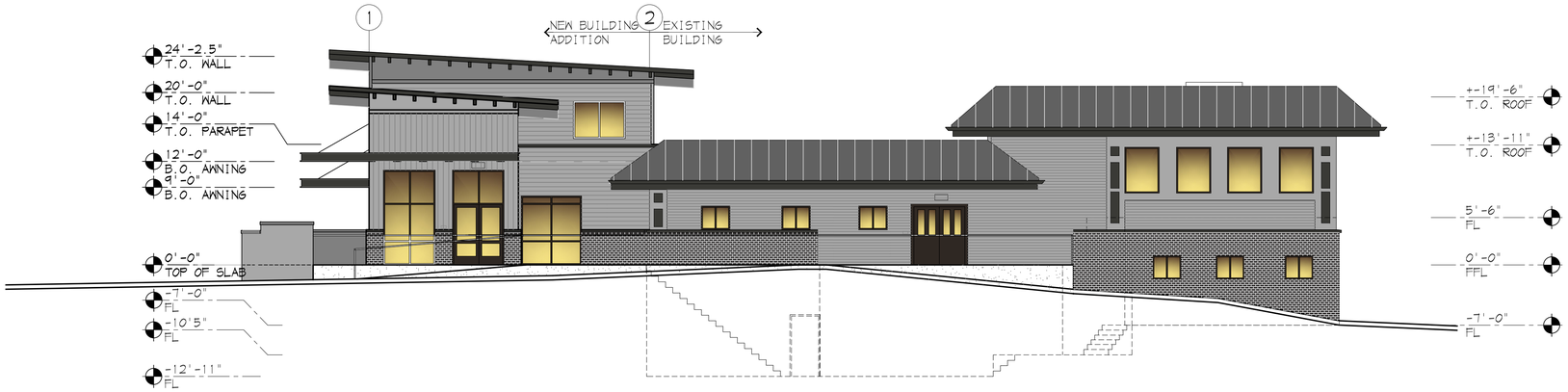

WEST ELEVATION

1/8" = 1'-0"

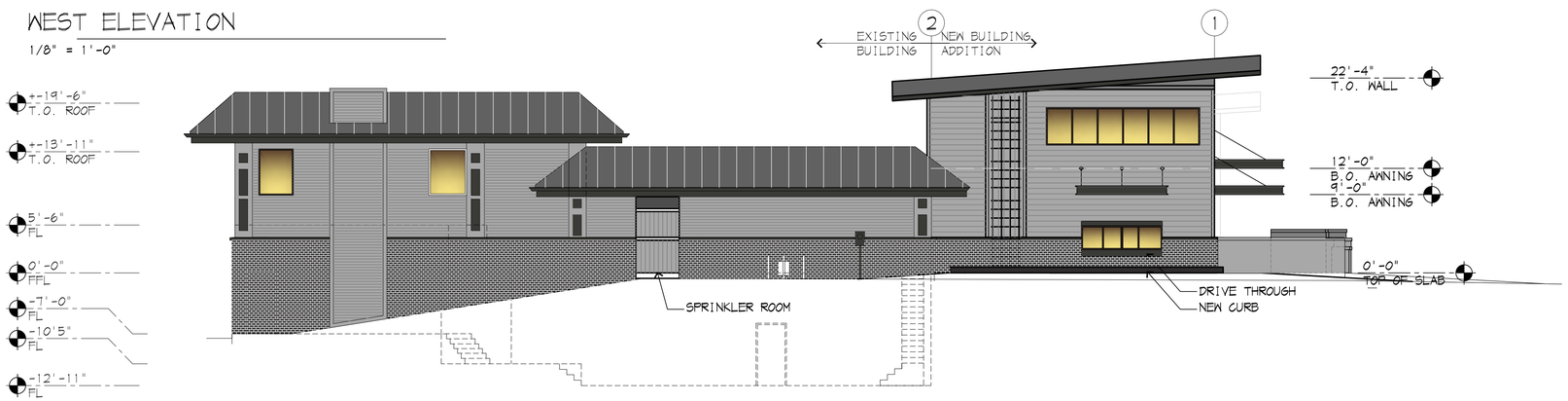

EAST ELEVATION

1/8" = 1'-0"

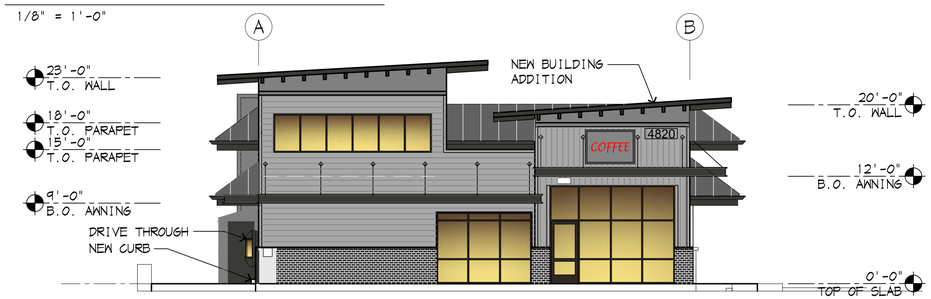

NORTH ELEVATION

1/8" = 1'-0"

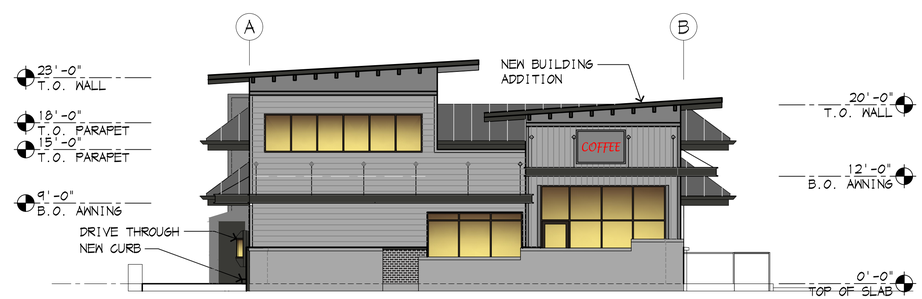

NORTH ELEVATION @ FEATURE WALL

1/8" = 1'-0"

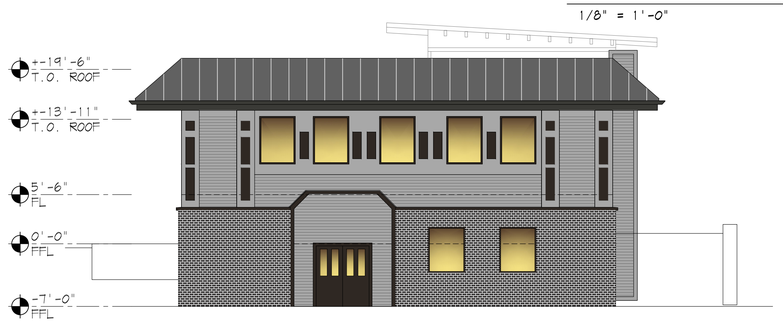

SOUTH ELEVATION

1/8" = 1'-0"

COLOR CHART

AEPSPAN:

COOL MIDNNIGHT BRONZE
DURA TECH TECH 5000
SRI 27. LRV: 7
ROOF TRIM, GUTTERS, DOORS

COOL DARK BRONZE
DURA TECH TECH 5000
SRI 27. LRV: 7
ROOF

COOL ZINK GRAY
DURA TECH TECH 5000
SRI 39. LRV: 20
UPPER WALLS

SHERWIN -WILLIAMS
IRON ORE
SW 7069 251 -C7
BRICKS

SHERWIN -WILLIAMS
TIN LIZZIE
SW 9163
FEATURE WALL

SHERWIN -WILLIAMS
DOWNING STREET
SW 2819
UPPER WALL

Date:	For:
10 FEB 2022	FOR DESIGN REVIEW SUBMITTAL
03 MAY 2022	FOR DESIGN REVIEW RESUBMITTAL

REGISTERED ARCHITECT 6803 CLARK S. CLARK STATE OF WASHINGTON

2812 Colby Avenue
Everett WA 98201
(425) 252-2153 p
www.2812architecture.com

2812 ARCHITECTURE

A Tenant Improvement for:

LYNNWOOD ALFYS CONVERSION

4820 196th Street
Lynnwood, Washington

Contents: FLOOR PLAN & ELEVATIONS

Drawing: A 3.1

Job Number: 21c-4366

LYNNWOOD ALFYS CONVERSION
4820 196th/ Street
Lynnwood, Washington

Color samples

AEPSPAN:

COOL MIDNNIGHT BRONZE

DURA TECH TECH 5000

SRI 27. LRV: 7

ROOF TRIM, GUTTERS, DOORS

COOL DARK BRONZE

DURA TECH TECH 5000

SRI 27. LRV: 7

ROOF

COOL ZINK GRAY

DURA TECH TECH 5000

SRI 39. LRV: 20

UPPER WALLS

SHERWIN -WILLIAMS

IRON ORE

SW 7069 251 -C7

BRICKS

SHERWIN -WILLIAMS

TIN LIZZIE

SW 9163

FEATURE WALL

LYNNWOOD ALFYS CONVERSION
4820 196th/ Street
Lynnwood, Washington

SHERWIN -WILLIAMS

DOWNING STREET

SW 2819

UPPER WALL

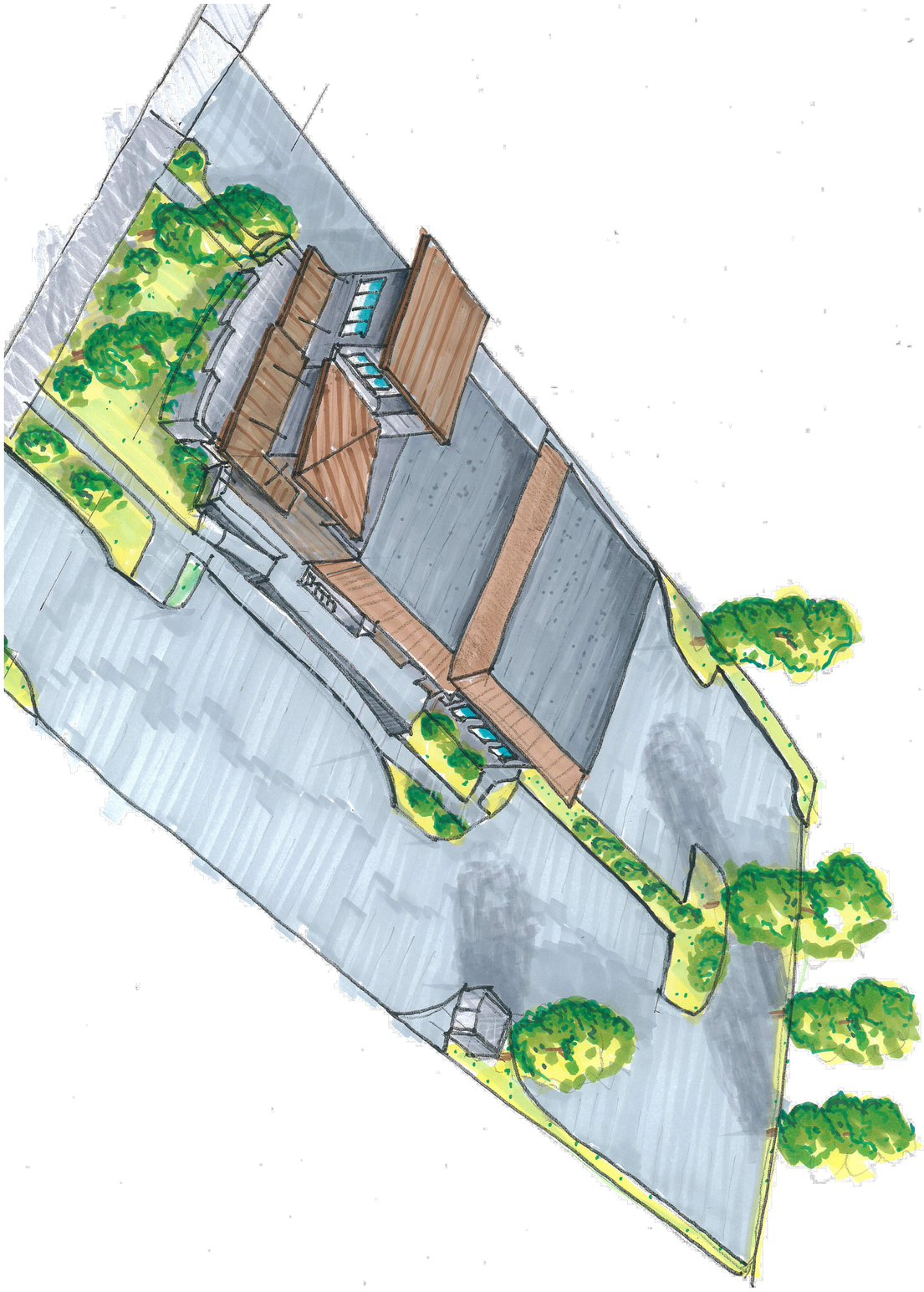

Job Number: 21c-4366

Drawing: A1.4

A Tenant Improvement for:

LYNNWOOD ALFYS CONVERSION

4820 196th Street
Lynnwood, Washington

Contents:

PERSECTIVE OF BUILDING

2812 ARCHITECTURE

2812 Colby Avenue
Everett WA 98201
(425) 252-2153 p
www.2812architecture.com

6803 REGISTERED ARCHITECT ADAM B. CLARK STATE OF WASHINGTON

Date:	For:
10 FEB 2022	FOR DESIGN REVIEW SUBMITTAL
08 MAY 2022	FOR DESIGN REVIEW RESUBMITTAL