LEGEND:

CONE OR CHANNELIZING DEVICE
(SEE STD 7-13)

NOTE:

1. RETROREFLECTORIZED SIGNS AND FLASHING BEACON SHALL BE INSTALLED AT EACH SIGN FOR NIGHT-TIME USE.
2. DISTANCES MAY VARY AS APPROVED BY TH ENGINEER.
3. FLAGGERS REQUIRED TO CONTROL TRAFFIC WHENEVER THE CONTRACTOR MUST INTERF TRAFFIC FLOW TO ACCESS THE WORK SITE WITH MATERIALS OR EQUIPMENT.
4. IF WORK INTERFERES WITH COMMUNITY TRANSIT BUS STOPS, NOTICE MUST BE GIVEN TO construction.supervisor@commtrans.org 72 HOURS AHEAD OF WORK COMMENCING
5. ESCORT PEDESTRIAN AND BIKE TRAFFIC THROUGH CONSTRUCTION SITE IF NECCESSARY

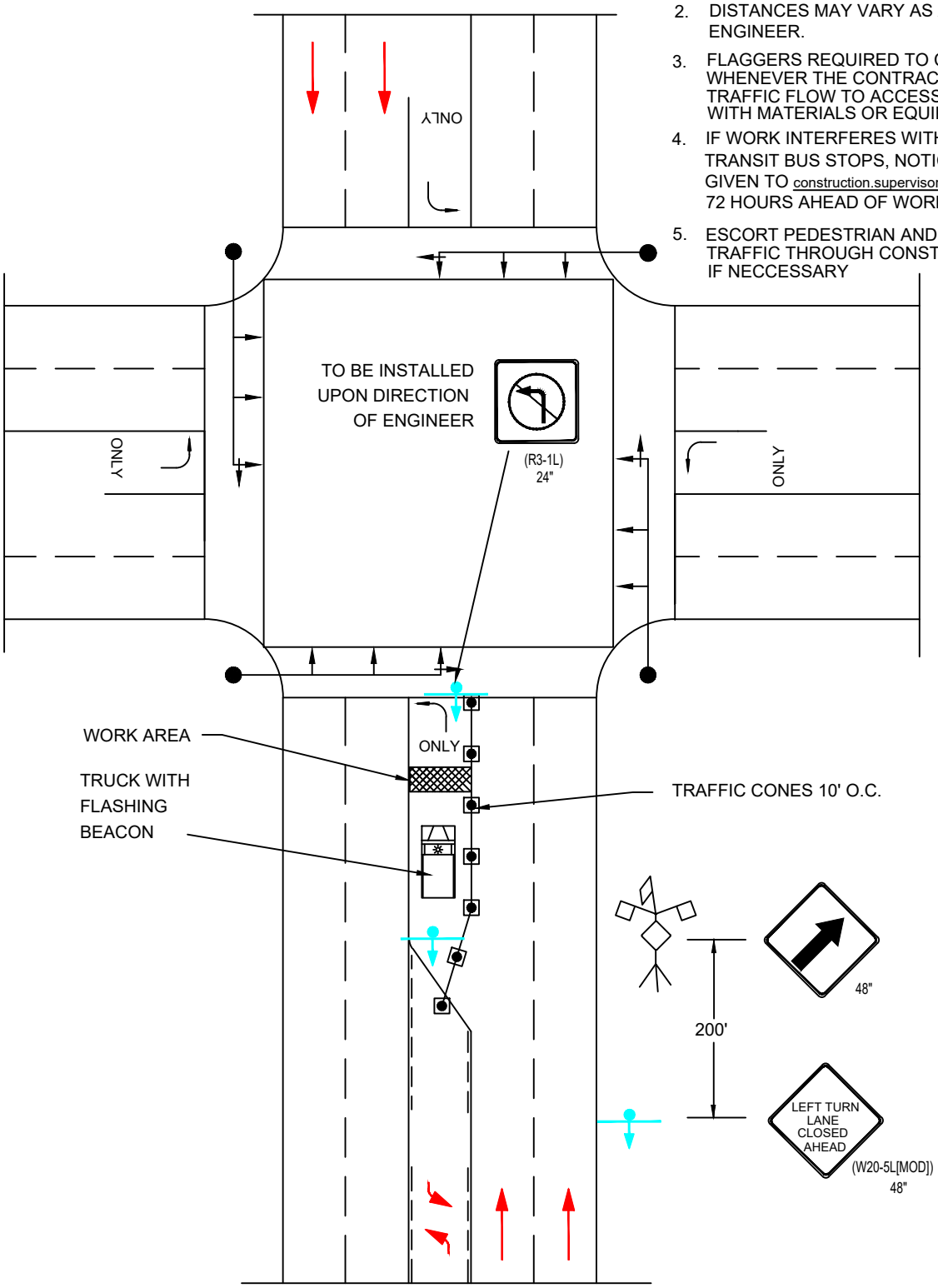

LYNNWOOD WASHINGTON
PUBLIC WORKS

TRAFFIC CONTROL PLAN
5 LANE ROADWAY, LEFT TURN
LANE CLOSED

I:\Standard_Plans

DRAWING NUMBER	STD7-5
SCALE	NONE
REVISION DATE	11/19
DEPARTMENT	PW