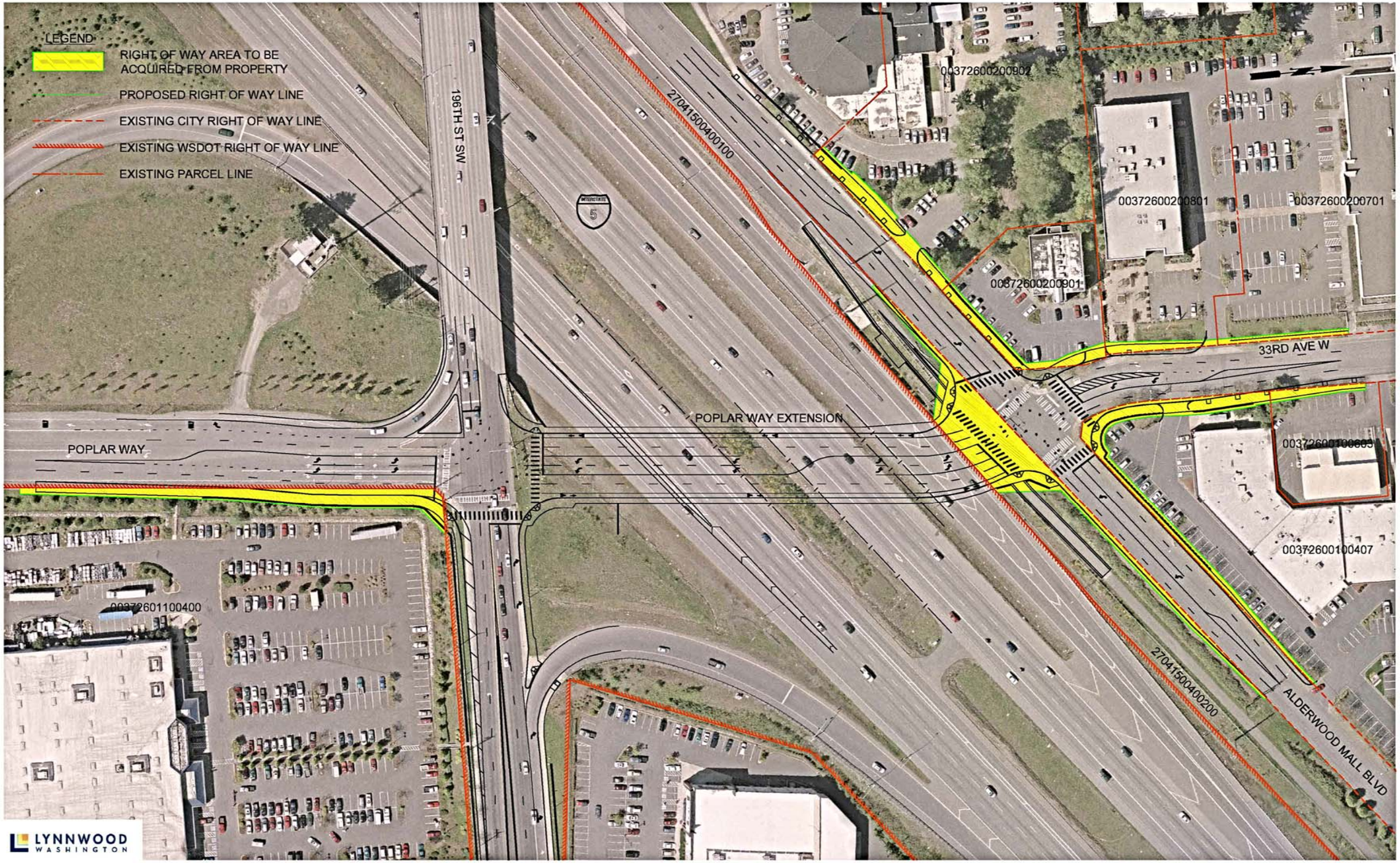
LEGEND
RIGHT OF WAY AREA TO BE ACQUIRED FROM PROPERTY
PROPOSED RIGHT OF WAY LINE
EXISTING CITY RIGHT OF WAY LINE
EXISTING WSDOT RIGHT OF WAY LINE
EXISTING PARCEL LINE
196TH ST SW
POPLAR WAY
POPLAR WAY EXTENSION
33RD AVE W
ALDERWOOD MALL BLVD
27041500400100
27041500400200
00372600200902
00372600200801
00372600200701
00372600200901
00372600100407
00372601100400
LYNNWOOD
WASHINGTON