

# SCRIBER CREEK TRAIL PHASE 3

200TH ST SW TO WILCOX PARK  
CITY OF LYNNWOOD  
CONTRACT NO. XXXX  
FEDERAL AID NO. XX-XXX-####(###)

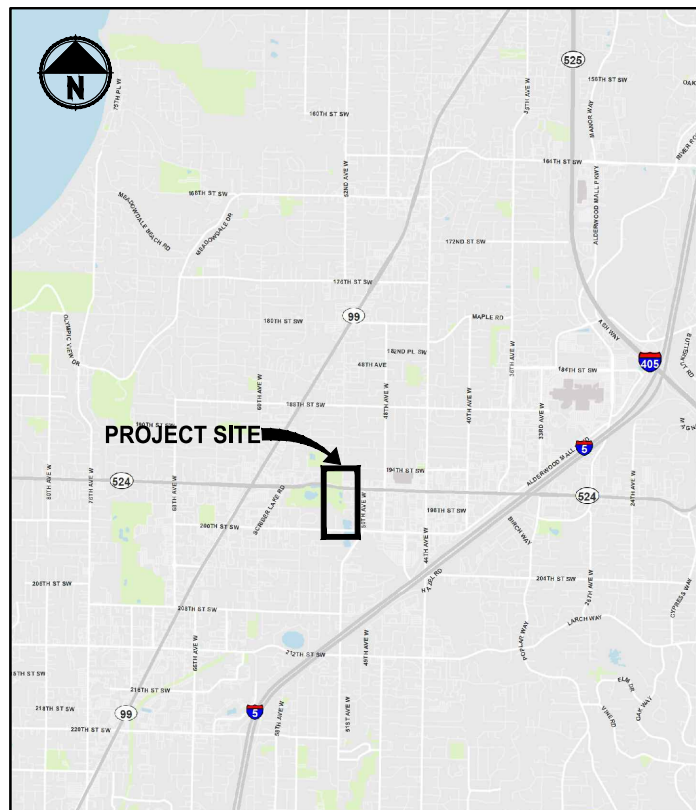

**LOCATION MAP**  
NOT TO SCALE

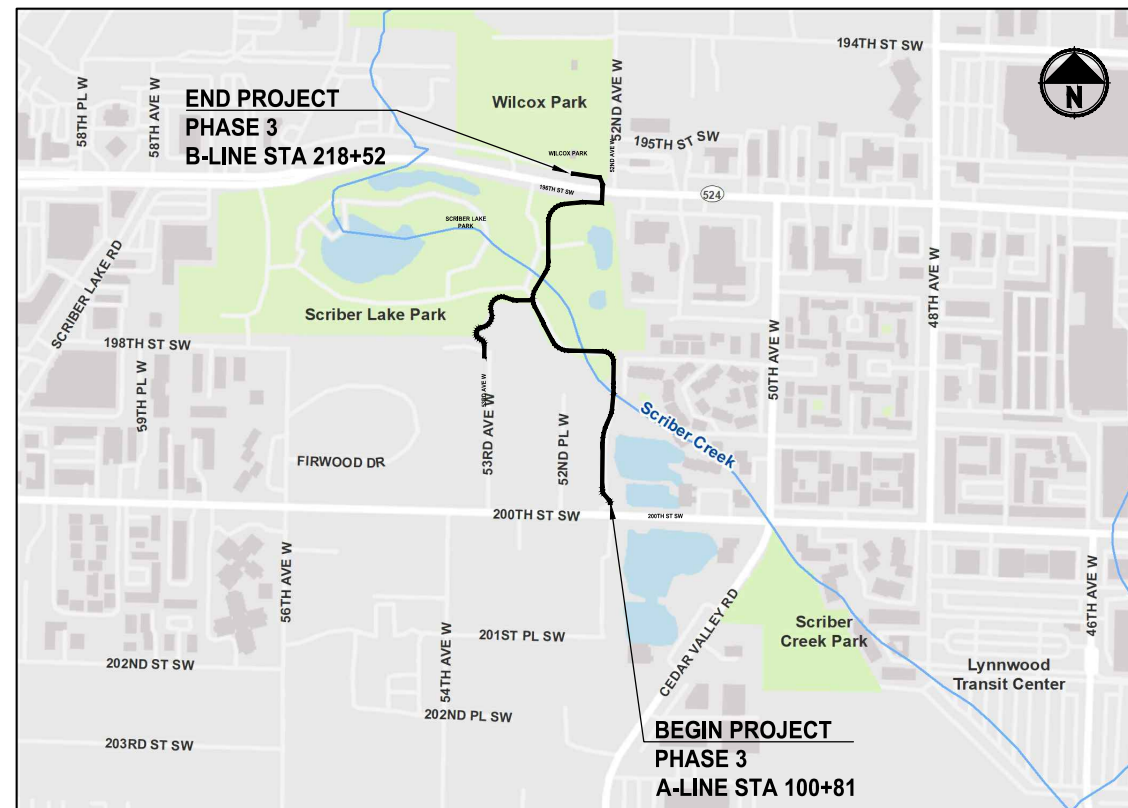

**VICINITY MAP**  
NOT TO SCALE

**UTILITY CONTACT INFORMATION:**

CITY OF LYNNWOOD  
CONTACT: CHRISTOPHER WRIGHT (PUBLIC WORKS PERMITTING)  
20816 44TH AVE W, SUITE 203  
LYNNWOOD, WA 98036  
PHONE: (425) 670-5402 / (425) 563-3144  
EMAIL: CWRIGHT@LYNNWOODWA.GOV

CITY OF LYNNWOOD  
CONTACT: JARED BOND (PUBLIC WORKS UTILITIES MANAGER)  
20525 60TH AVE W  
LYNNWOOD, WA 98036  
PHONE: (425) 670-5207  
EMAIL: JBOND@LYNNWOODWA.GOV

SNOHOMISH PUD  
CONTACT: DOUG O'DONNELL  
21014 63RD AVE W  
LYNNWOOD, WA 98036  
PHONE: (425) 760-6697  
EMAIL: DCO'DONNELL@SNOPOUD.COM

COMCAST CABLE  
PHONE: (800) 934-6489

ZIPLY FIBER  
6710 108TH AVE NE  
KIRKLAND, WA 98033  
PHONE: (866) 699-4759

PUGET SOUND ENERGY GAS  
HONG NGUYEN  
10865 NE 4TH STREET  
BELLEVUE, WA 98004  
PHONE: (253) 395-6904  
EMAIL: HONG.NGUYEN@PSE.COM

CENTURYLINK / LUMEN  
CONTACT: EMILY STARKEL  
23315 66TH AVE S  
KENT, WA 98032  
PHONE: (206) 733-5103  
EMAIL: EMILY.STARKEL@LUMEN.COM

**CITY OFFICIALS:**

MAYOR:  
CHRISTINE FRIZZELL

COUNCIL MEMBERS:  
SHIRLEY SUTTON  
PATRICK DECKER  
JOSH BINDA  
JIM SMITH  
JULIETA ALTAMIRANO-CROSBY  
GEORGE HURST  
SHANNON SESSIONS

PUBLIC WORKS DIRECTOR:  
WILLIAM A. FRANZ, P.E.

PROJECT MANAGER:  
MONICA THOMPSON, P.L.A., C.P.S.I

CITY ENGINEER:  
DAVID MACH, P.E.

PARKS, RECREATION & CULTURAL ARTS DIRECTOR:  
LYNN SORDEL

LAYOUT: G1 PATH: U:\PSC\Projects\Clients\2499-CityOfLynnwood\554-2499-003 Scriber Creek Trail\995\CA\DWG-Phase 3 PLOTTED BY: mastere DATE: Wednesday, January 17, 2024 1:30:05 PM

REVISIONS	DATE	BY	DESIGNED
			T. MASTERSON
			DRAWN J. BUTLER
			CHECKED J. DVORAK
			APPROVED D. PROCTOR

<b>ONE INCH AT FULL SCALE. IF NOT, SCALE ACCORDINGLY</b>
FILE NAME PS2499003G-01
JOB No. 554-2499-003
DATE JANUARY 16, 2024



**Parametrix**  
719 2nd Avenue, Suite 200 • Seattle, WA 98104  
Ph: 206.394.3700

PROJECT NAME  
**SCRIBER CREEK TRAIL PHASE 3  
200TH ST SW TO  
WILCOX PARK**  
CITY OF LYNNWOOD

**COVER SHEET**

DRAWING NO.  
1 OF 65  
**G1**

**PERMIT REVIEW SUBMITTAL  
NOT FOR CONSTRUCTION**

**ABBREVIATIONS:**

ACP	ASPHALT CONCRETE PAVEMENT	PG	PAVING GRADE
APPROX	APPROXIMATE	PT	POINT OF TANGENT
BOC	BACK OF CURB	P/L	PROPERTY LINE
BOW	BACK OF SIDEWALK	PUD	PUBLIC UTILITY DISTRICT
BVCE	BEGIN VERTICAL CURVE ELEVATION	PVI	POINT OF VERTICAL INTERSECTION
BVCS	BEGIN VERTICAL CURVE STATION	ROW or R/W	RIGHT-OF-WAY
CB	CATCH BASIN	SD	STORM DRAIN
C&G	CURB AND GUTTER	SDMH	STORMWATER MANHOLE
C/L	CENTERLINE	SE	SOUTHEAST
CO	CLEANOUT	SEC	SECTION
CONC	CONCRETE	SHLDR	SHOULDER
CONST	CONSTRUCTION	SS	SANITARY SEWER
CMP	CORRUGATED METAL PIPE	STA	STATION
CP	CONCRETE PIPE	T	TELEPHONE
CSTC	CRUSHED SURFACING TOP COURSE	TDA	THRESHOLD DISCHARGE AREA
DIA	DIAMETER	TEL	TELEPHONE
DI, DIP	DUCTILE IRON PIPE	TESC	TEMPORARY EROSION AND SEDIMENT CONTROL
E	EAST, EASTING	TYP	TYPICAL
EL, ELEV	ELEVATION	UD	UNDERDRAIN
EOA	EDGE OF ASPHALT	VERT	VERTICAL
EVCE	END VERTICAL CURB ELEVATION	W	WATER
EVCS	END VERTICAL CURB STATION	WM	WATER METER
EOG	EDGE OF GRAVEL	WS	WATER SERVICE
EOP	EDGE OF PAVEMENT	WSDOT	WASHINGTON STATE DEPARTMENT OF TRANSPORTATION
EX, EXIST	EXISTING		
FIG	FIGURE		
FOC	FACE OF CURB		
FL	FLANGE, FLOWLINE		
G	GAS		
GB	GRADE BREAK		
HMA	HOT MIX ASPHALT		
HORIZ	HORIZONTAL		
ID	IDENTIFICATION		
IE	INVERT ELEVATION		
IN	INCHES		
LF	LINEAR FEET		
LP	LOW POINT		
LT	LEFT		
MAX	MAXIMUM		
ME	MATCH EXISTING		
MH	MANHOLE		
MIN	MINIMUM		
MON	MONUMENT		
N	NORTH, NORTHING		
N.I.C.	NOT IN CONTRACT		
NO.	NUMBER		
NST	NOT STEEPER THAN		
NW	NORTHWEST		
O.C.	ON CENTER		
PC	POINT OF CURVE		

INDEX TO DRAWINGS		
DWG NO.	SHT NO.	SHEET TITLE
<b>GENERAL</b>		
1	G1	COVER SHEET
2	G2	ABBREVIATIONS AND INDEX
3	G3	LEGEND
4	G4	SHEET INDEX
5	G5	SURVEY CONTROL PLAN
<b>TESC</b>		
6	TE1	TEMPORARY EROSION CONTROL PLAN
7	TE2	TEMPORARY EROSION CONTROL PLAN
8	TE3	TEMPORARY EROSION CONTROL PLAN
9	TE4	TEMPORARY EROSION CONTROL PLAN
<b>TESC DETAILS</b>		
10	TD1	TESC DETAILS
<b>SITE PREPARATION</b>		
11	SP1	ACCESS AND STAGING PLAN
12	SP2	SITE PREPARATION PLAN
13	SP3	SITE PREPARATION PLAN
14	SP4	SITE PREPARATION PLAN
15	SP5	SITE PREPARATION PLAN
<b>TYPICAL SECTIONS</b>		
16	CS1	TYPICAL CROSS SECTIONS
<b>PLAN &amp; PROFILE</b>		
17	AL1	TRAIL PLAN AND PROFILE
18	AL2	TRAIL PLAN AND PROFILE
19	AL3	TRAIL PLAN AND PROFILE
20	AL4	TRAIL PLAN AND PROFILE
21	AL5	TRAIL PLAN AND PROFILE
22	AL6	SIGN SCHEDULE & ALIGNMENT TABLES
<b>GRADING</b>		
23	GR1	GRADING PLANS
24	GR2	GRADING PLANS
25	GR3	GRADING PLANS
<b>RAMP GRADING</b>		
26	RG1	RAMP GRADING DETAILS
27	RG2	RAMP GRADING DETAILS
<b>DRAINAGE</b>		
28	DR1	DRAINAGE PLANS AND PROFILES
<b>SIGNAL</b>		
29	SG1	SIGNAL PLAN
30	SG2	WIRING SCHEDULE & GENERAL SIGNAL NOTES
31	SG3	SIGNAL DETAILS
32	SG4	WIRING DIAGRAMS
33	SG5	SIGNAL STANDARD DETAILS
<b>ILLUMINATION</b>		
34	IL1	ILLUMINATION PLAN
35	IL2	ILLUMINATION PLAN
36	IL3	ILLUMINATION PLAN
<b>PAVEMENT MARKING</b>		
37	PM1	PAVEMENT MARKING PLAN
<b>LANDSCAPE</b>		
38	LS1	LANDSCAPE PLAN
39	LS2	LANDSCAPE PLAN
40	LS3	LANDSCAPE PLAN
41	LS4	LANDSCAPE PLAN
42	LS5	PLANT LIST & LANDSCAPE DETAILS
43	LS6	LANDSCAPE DETAILS
<b>MISCELLANEOUS DETAILS</b>		
44	MD1	MISCELLANEOUS DETAILS
45	MD2	MISCELLANEOUS DETAILS
46	MD3	MISCELLANEOUS DETAILS

INDEX TO DRAWINGS		
DWG NO.	SHT NO.	SHEET TITLE
<b>STRUCTURAL</b>		
47	S1	STRUCTURAL NOTES
48	S2	BOARDWALK 4, 5, & PED BRIDGE 2 PLAN & PROFILE
49	S3	BOARDWALK 4, 5, & PED BRIDGE 2 FOUNDATION PLAN
50	S4	BOARDWALK 6, 7, & PED BRIDGE 3 PLAN & PROFILE
51	S5	BOARDWALK 7 PLAN & PROFILE CONTINUED
52	S6	BOARDWALK 6, 7, & PED BRIDGE 3 FOUNDATION PLAN
53	S7	BOARDWALK 8 PLAN & PROFILE
54	S8	BOARDWALK 8 FOUNDATION PLAN
55	S9	FRP BOARDWALK FRAMING PLAN & TYPICAL SECTION
56	S10	PEDESTRIAN BRIDGE FRAMING PLAN & TYPICAL SECTION
57	S11	ABUTMENT & WINGWALL DETAILS
58	S12	PILE DETAILS
59	S13	FRAMING DETAILS
60	S14	PEDESTRIAN RAILING AT FRP BOARDWALKS
61	S15	PEDESTRIAN RAILING AT PEDESTRIAN BRIDGES
<b>TRAFFIC CONTROL</b>		
62	TC1	TRAFFIC CONTROL PLAN
63	TC2	TRAFFIC CONTROL PLAN
64	TC3	TRAFFIC CONTROL PLAN
65	TC4	TRAFFIC CONTROL PLAN

LAYOUT: G2    PATH: U:\PSO\Projects\Clients\2499-CityOfLynnwood\54-2499-003 Scriber Creek Trail\995\cadd\DWG-Phase 3    PLOTTED BY: mastetra    DATE: Wednesday, January 17, 2024 3:42:08 PM

REVISIONS	DATE	BY	DESIGNED
			T. MASTERSON
			J. BUTLER
			J. DVORAK
			D. PROCTOR

**ONE INCH AT FULL SCALE. IF NOT, SCALE ACCORDINGLY**  
 FILE NAME: PS2499003G-01  
 JOB No: 54-2499-003  
 DATE: JANUARY 16, 2024



**Parametrix**  
 719 2nd Avenue, Suite 200 • Seattle, WA 98104  
 Ph: 206.394.3700

PROJECT NAME  
**SCRIBER CREEK TRAIL PHASE 3**  
**200TH ST SW TO WILCOX PARK**  
 CITY OF LYNNWOOD

**ABBREVIATIONS AND INDEX**

DRAWING NO.  
 2 OF 65  
**G2**

**PERMIT REVIEW SUBMITTAL**  
 NOT FOR CONSTRUCTION

LAYOUT: G3 PATH: U:\PSO\Projects\Clients\2499-CityOfLynnwood\554-2499-003 Scriber Creek Trail\995\cs\CA00\DWG-Phase 3 PLOTTED BY: mastetra DATE: Wednesday, January 17, 2024 11:30:16 PM

**LEGEND**

DESCRIPTION	PROPOSED	EXISTING
RIGHT OF WAY		
PROPERTY LINE		
FOUND MONUMENTS		
REBAR & CAP		
HUB & TACK		
PK NAIL		
FOUND MAG NAIL		
SET MAG NAIL		
PROPERTY CORNER		
STREAM		
WATERCOURSE (APPROX CENTERLINE)		
WETLAND FLAG		
100-YEAR FLOODPLAIN BOUNDARY		
DITCH		
STORM DRAIN		
CULVERT/STORM DRAIN PIPE		
UNDERDRAIN PIPE		
INFILTRATION TRENCH		
CATCH BASIN, TYPE 1		
CATCH BASIN, TYPE 2		
CATCH BASIN W/ SOLID LID		
SANITARY SEWER LINE		
SANITARY SEWER MANHOLE		
SANITARY SEWER VAULT		
CLEANOUT		
CONTOURS MAJOR		
CONTOURS MINOR		
CLEARING AND GRUBBING LIMITS		
CLEARING LIMITS		
FILL LINE		
CUT LINE		
SAWCUT LINE		
ASPHALT EDGE		
CONCRETE LINE		
CURB AND GUTTER		
EDGE OF PATCH		
EDGE OF GRAVEL		
BARBWIRE FENCE		
SPLIT RAIL FENCE		
BOARD FENCE		
CHAIN LINK FENCE		
WOOD GUARDRAIL		

**LEGEND**

DESCRIPTION	PROPOSED	EXISTING
GUY ANCHOR		
POWER POLE WITH LIGHT		
FLOOD LIGHT		
UTILITY POLE		
PP W/ UG DROP		
PP W/ UG DROP & XMFR		
OVERHEAD POWER		
POWER		
POWER VAULT		
POWER TRANSFORMER		
POWER MANHOLE		
POWER HANDHOLE		
POWER CABINET		
POWER RISER		
POWER METER		
SOLID LID J-BOX		
LUMINAIRE		
TELEPHONE VAULT		
TELEPHONE RISER		
TELEPHONE MANHOLE		
TELEPHONE		
TV RISER		
TV		
GAS VALVE		
GAS METER		
GAS		
WATER LINE		
FIRE HYDRANT		
WATER METER		
WATER VALVE		
AREA DRAIN		
ROOF DRAIN		
WATER BLOW OFF VALVE		
WATER POST INDICATOR		
SPRINKLER HEAD ROT=90		
IRRIGATION CONTROL VALVE		
TRAFFIC SIGNAL POLE W/ LAMP		
TRAFFIC SIGNAL POLE		
TRAFFIC CONTROL LOOP (SQ)		
TRAFFIC CONTROL CABINET		
PEDESTRIAN POLE		
MONITORING WELL		
SURFACE POST		
SIGN		

**LEGEND**

DESCRIPTION	PROPOSED	EXISTING
SKIP LANE LINE		
SOLID LANE LINE		
FOG LINE		
LTO ARROW		
STO ARROW		
RTO ARROW		
MAILBOX		
DECIDUOUS TREE		
CONIFEROUS TREE		
WETLAND SYMBOL		
WETLAND BOUNDARY		
WETLAND BUFFER		
VEGETATION		
STRUCTURAL EARTH WALL		
RIP RAP		
ROCKERY		
HANDICAPPED SYMBOL		
WHEELCHAIR RAMP		
BUILDING LINE		
CONSTRUCTION CENTERLINE		

**DETAIL AND SECTION DESIGNATION**

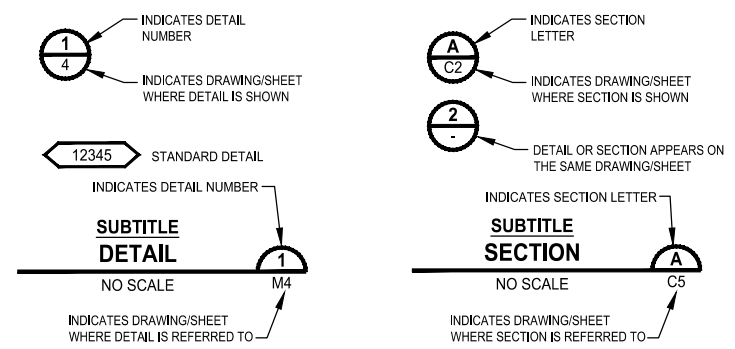

**PERMIT REVIEW SUBMITTAL**  
NOT FOR CONSTRUCTION

REVISIONS	DATE	BY	DESIGNED
			T. MASTERTSON
			J. BUTLER
			J. DVORAK
			D. PROCTOR

**ONE INCH AT FULL SCALE, IF NOT, SCALE ACCORDINGLY**  
 FILE NAME: PS2499003G-01  
 JOB No.: 554-2499-003  
 DATE: JANUARY 16, 2024



**Parametrix**  
 719 2nd Avenue, Suite 200 • Seattle, WA 98104  
 Ph: 206.394.3700

PROJECT NAME  
**SCRIBER CREEK TRAIL PHASE 3**  
 200TH ST SW TO  
 WILCOX PARK  
 CITY OF LYNNWOOD

**LEGEND**

DRAWING NO.  
3 OF 65  
**G3**

PATH: U:\PSO\Projects\Clients\2499-003 Scriber Creek Trail\995\CAAD\DWG-Phase 3 PLOTTED BY: mastetra DATE: Wednesday, January 17, 2024 1:39:23 PM LAYOUT: G4

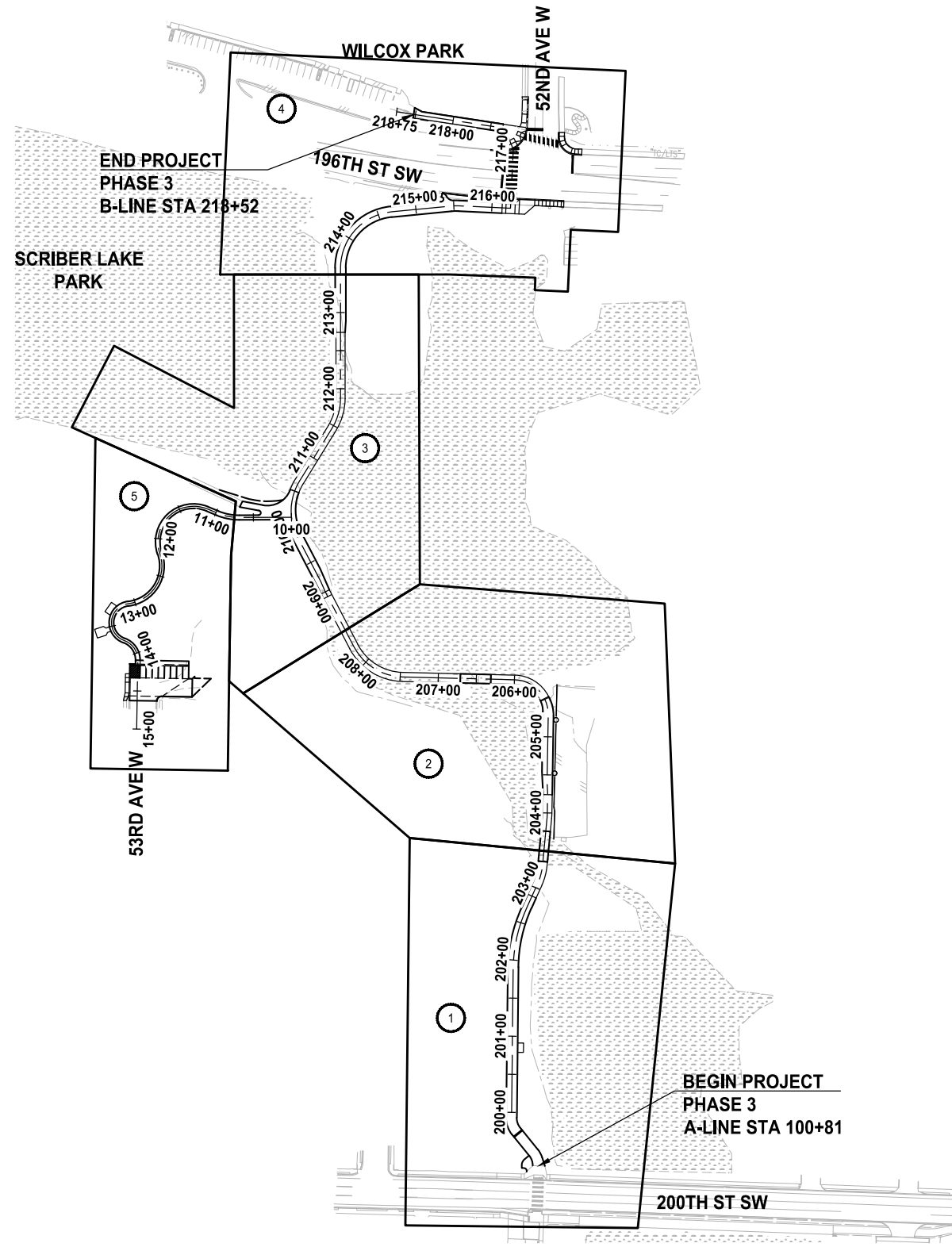

SHEET INDEX TABLE

(X)	TEC PLAN	SITE PREPARATION PLAN	TRAIL PLAN AND PROFILE	DRAINAGE PLANS AND PROFILES	PAVEMENT MARKING PLAN	LANDSCAPE PLAN	STRUCTURAL PLAN AND PROFILE
1	TE1	SP2	AL1	-	-	LS1	S2
2	TE1	SP2	AL2	DR1	-	LS1	S4 / S5
3	TE2	SP3	AL3	-	-	LS2	S7
4	TE3	SP4	AL4	DR1	PM1	LS3	-
5	TE4	SP5	AL5	-	PM1	LS4	-

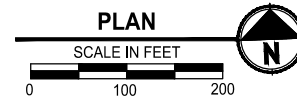

REVISIONS	DATE	BY	DESIGNED
			T. MASTERTSON
			DRAWN
			J. BUTLER
			CHECKED
			J. DVORAK
			APPROVED
			D. PROCTOR

ONE INCH AT FULL SCALE, IF NOT, SCALE ACCORDINGLY  
 FILE NAME: PS2499003G-01  
 JOB No.: 554-2499-003  
 DATE: JANUARY 16, 2024

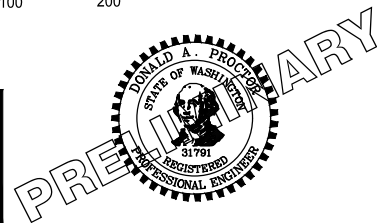

**Parametrix**  
 719 2nd Avenue, Suite 200 • Seattle, WA 98104  
 Ph: 206.394.3700

PROJECT NAME  
**SCRIBER CREEK TRAIL PHASE 3**  
 200TH ST SW TO  
 WILCOX PARK  
 CITY OF LYNNWOOD

**SHEET INDEX**

DRAWING NO.  
 4 OF 65  
**G4**

**PERMIT REVIEW SUBMITTAL**  
 NOT FOR CONSTRUCTION

LAYOUT: G5 PATH: U:\PSO\Projects\Clients\2499-003 Scriber Creek Trail\995\CA00\DWG-Phase 3 PLOTTED BY: mastere DATE: Wednesday, January 17, 2024 1:30:43 PM

- ① TPN 00540800001600  
MELBY FREDERICK
- ② TPN 00540800001500  
DECAP MATHEW & JAGODA
- ③ TPN 00540800001400  
HO SON
- ④ TPN 00540800001300  
TEKLE ABEBA G
- ⑤ TPN 00540800001200  
NGUYEN SHAWN & TRANG HOAI
- ⑥ TPN 00540800001100  
DAVIS MICHAEL L & ISAREE
- ⑦ TPN 00540800001000  
JENKINS RETA
- ⑧ TPN 00540800000900  
OVERTURF ELFRIEDE
- ⑨ TPN 00540800000800  
FRYE WILLIAM BRADLEY
- ⑩ TPN 00496700200100  
RAYMOND JAMES PETER
- ⑪ TPN 27042100200900  
WEST PAUL C
- ⑫ TPN 27042100200500  
WEST PAUL C & MONICA M
- ⑬ TPN 27042100200100  
CITY OF LYNNWOOD
- ⑭ TPN 27042100200600  
CITY OF LYNNWOOD
- ⑮ TPN 27042100200300  
CITY OF LYNNWOOD

PARAMETRIX CONTROL TABLE				
POINT NO.	NORTHING	EASTING	ELEVATION	DESCRIPTION
101	301611.30	1279340.75	343.80	SET MAG NAIL
102	301647.37	1279741.33	340.84	SET NAIL
103	301576.26	1279930.56	339.29	SET NAIL
118	301619.34	1279109.11	353.55	SET MAG NAIL
154	301650.28	1280014.38	339.55	FOUND MAG NAIL
173	302540.76	1279005.56	340.33	FOUND MAG NAIL
200	303005.17	1279397.68	353.75	FOUND SURFACE MON
201	302953.60	1280599.72	387.34	FOUND SURFACE MON
365	302320.28	1279197.84	337.59	FHMAG
367	302324.29	1279087.19	338.16	FHMAG
372	302431.27	1279056.16	339.63	FOUND MAG NAIL
374	302629.32	1279054.80	338.08	FOUND MAG NAIL
376	302701.27	1279065.22	338.54	FOUND MAG NAIL
377	302755.10	1279064.63	338.63	FOUND MAG NAIL
378	302796.74	1279065.29	338.88	FOUND MAG NAIL
379	302845.17	1279065.86	340.38	FOUND MAG NAIL
400	303093.51	1279120.68	344.05	SET MAG NAIL
401	303141.43	1278847.39	342.50	SET MAG NAIL
402	303111.71	1278880.45	341.67	SET MAG NAIL
403	302384.66	1278820.74	376.11	SET HUB & MAG
404	301998.26	1278822.48	369.24	SET MAG NAIL
2282	301634.18	1279313.18	346.01	FOUND MON IN CASE
5000	302856.87	1281992.88	404.36	FOUND MON IN CASE
5003	302972.64	1279335.39	352.47	FOUND MON IN CASE
5004	300297.78	1279290.88	344.68	FOUND MON IN CASE
5006	302134.59	1279124.10	352.99	FOUND MON IN CASE
11582	301581.05	1280024.55	339.46	FOUND MAG NAIL
300016	302534.60	1278968.34	341.52	SET MAG NAIL

**LEGEND:**

- ⊕ FOUND CASED MONUMENT OR SET CONTROL AS NOTED
- ⊗ SET MAG NAIL
- ⊙ SET REBAR WITH CAP
- ⊠ SET HUB WITH MAG NAIL
- RIGHT OF WAY LINE
- - - PROJECT CENTERLINE
- ▭ PARCEL LINE

**GENERAL NOTES:**

1. SEE TRAIL PLAN AND PROFILE SHEETS FOR ALIGNMENT DATA.

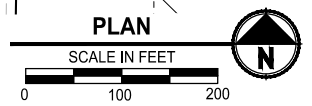
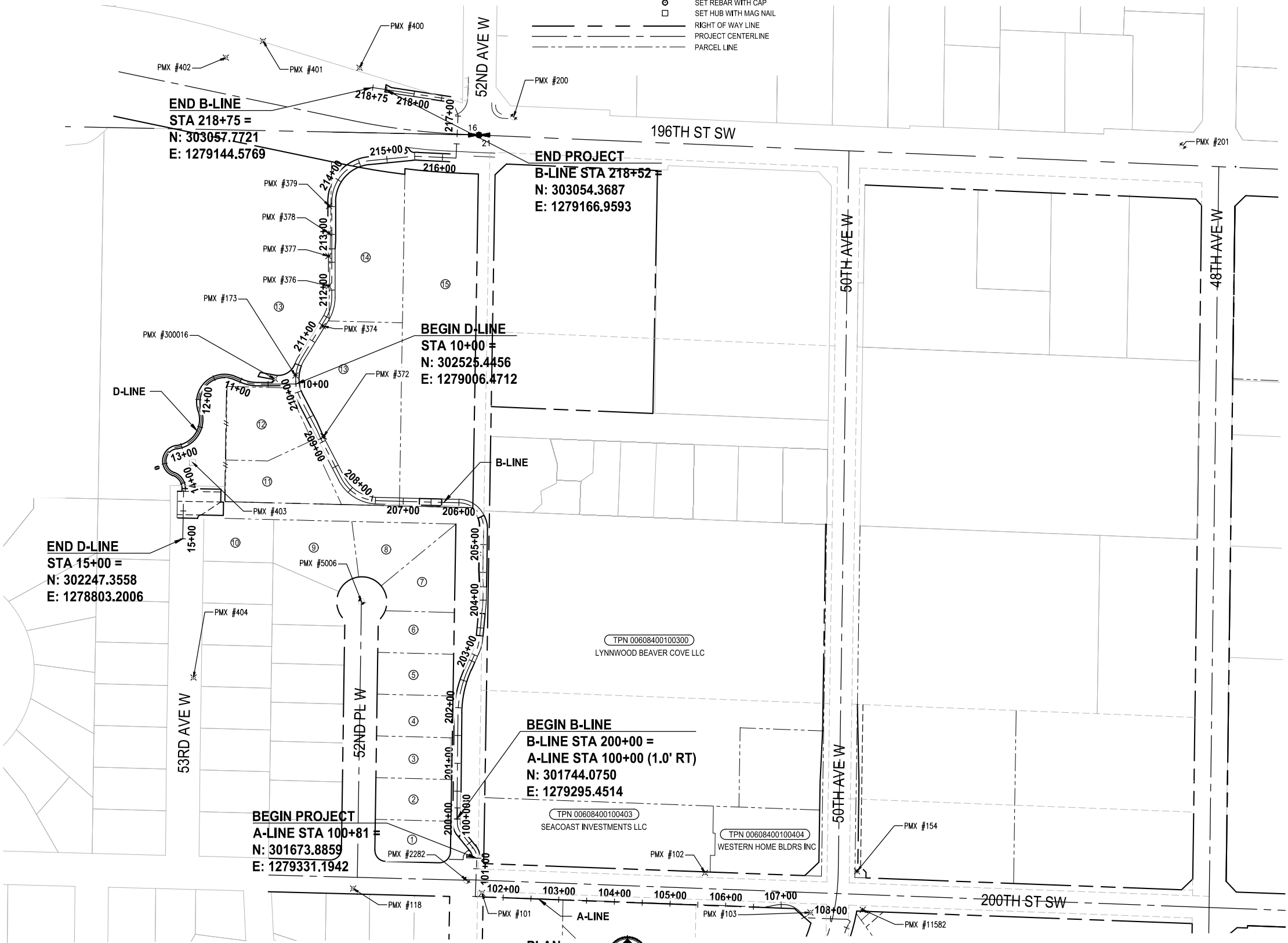
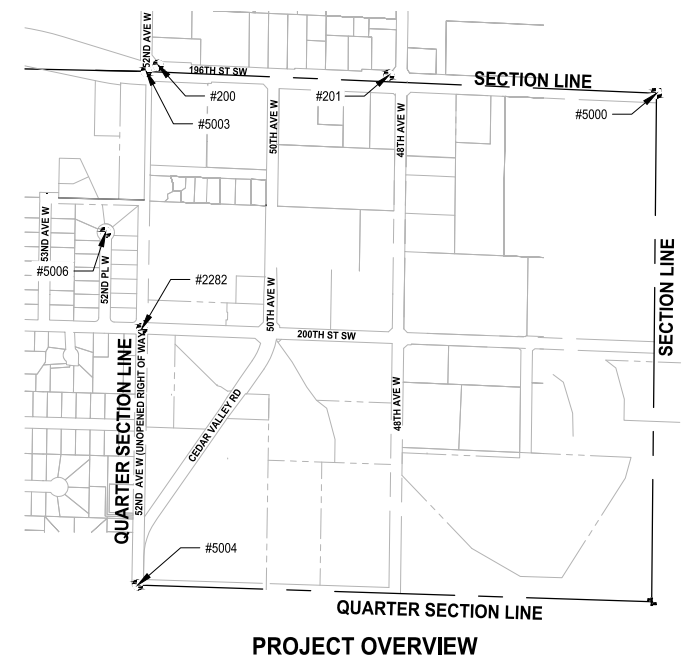

**PERMIT REVIEW SUBMITTAL  
NOT FOR CONSTRUCTION**

REVISIONS	DATE	BY	DESIGNED
			T. MASTERSON
			DRAWN J. BUTLER
			CHECKED J. DVORAK
			APPROVED D. PROCTOR

ONE INCH AT FULL SCALE,  
IF NOT, SCALE ACCORDINGLY

FILE NAME  
PS2499003G-05

JOB No.  
554-2499-003

DATE  
JANUARY 16, 2024



**Parametrix**  
719 2nd Avenue, Suite 200 • Seattle, WA 98104  
Ph: 206.394.3700

PROJECT NAME  
**SCRIBER CREEK TRAIL PHASE 3  
200TH ST SW TO  
WILCOX PARK  
CITY OF LYNNWOOD**

**SURVEY CONTROL PLAN**

DRAWING NO.  
5 OF 65

**G5**

PATH: U:\PSO\Projects\Clients\2499-003 Scriber Creek Trail\985\es\CA00\DWG-Phase 3 PLOTTED BY: mastetere DATE: Wednesday, January 17, 2024 1:31:39 PM LAYOUT: TE1

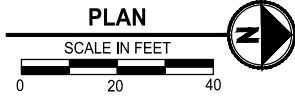
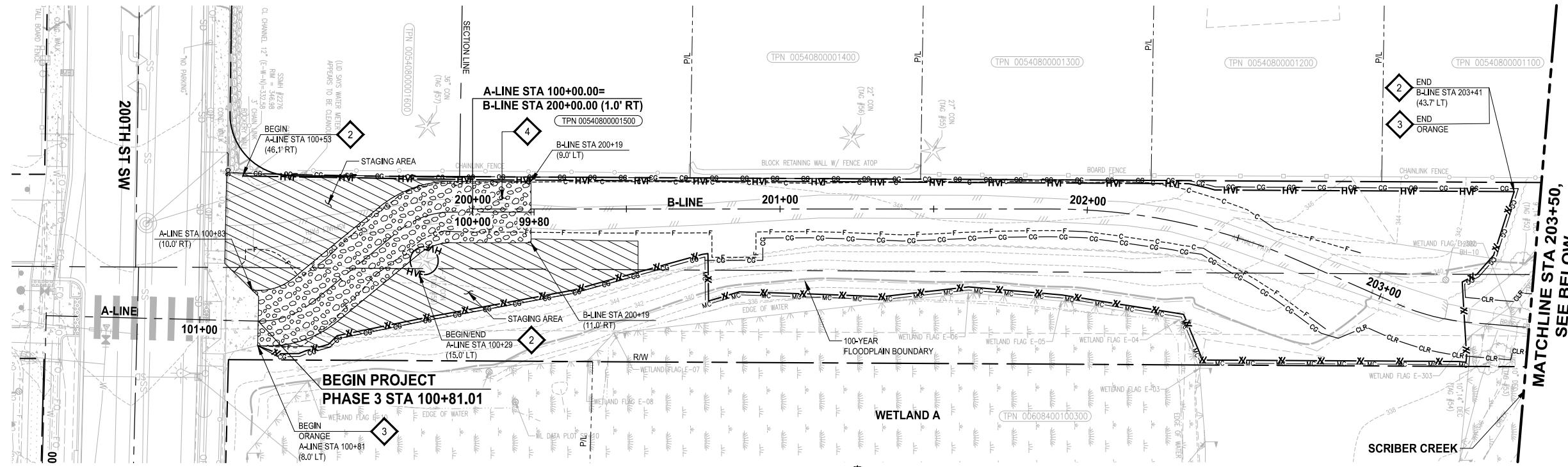

- GENERAL NOTES:**
1. INSTALL SILT FENCE AND HIGH VISIBILITY FENCE AT CG, CLR, AND MC LIMITS AS SHOWN IN THE PLANS. FENCING IS SHOWN AS OFFSET ON THE PLANS FOR CLARITY ONLY.
  2. STAGING IS NOT ALLOWED BEYOND THE CG LIMITS SHOWN ON THE PLANS UNLESS OTHERWISE ALLOWED BY THE ENGINEER DURING CONSTRUCTION.
  3. SEE SHEET TD1 FOR CONSTRUCTION SEQUENCING REQUIREMENTS.
  4. CLEARING AND GRUBBING IS ONLY ALLOWED WITHIN THE "CG" LINES AS SHOWN ON THE PLANS UNLESS OTHERWISE DIRECTED BY THE ENGINEER.
  5. SEE SITE PREPARATION DRAWINGS FOR MITIGATION CLEARING (MC) AND CLEARING LIMIT (CLR) REQUIREMENTS AND RESTRICTIONS.

- TESC NOTES:**
1. STORM DRAIN INLET PROTECTION, PER CITY OF LYNNWOOD STD PLAN ES-TESC-4 ON SHEET TD1.
  2. HIGH VISIBILITY FENCE, PER WSDOT STD PLAN I-10,10-01 ON SHEET TD1.
  3. SILT FENCE, PER CITY OF LYNNWOOD STD PLAN ES-TESC-1 ON SHEET TD1.
  4. TEMPORARY CONSTRUCTION ENTRANCE, PER CITY OF LYNNWOOD STD PLAN ES-TESC-2 ON SHEET TD1.

- LEGEND:**
- INLET PROTECTION FOR EXISTING STRUCTURE
  - INLET PROTECTION FOR PROPOSED STRUCTURE
  - TEMPORARY CONSTRUCTION ENTRANCE
  - SILT FENCE (COLOR AS NOTED ON PLANS)
  - HIGH VISIBILITY FENCE
  - CLEARING AND GRUBBING LIMITS
  - MITIGATION CLEARING LIMITS
  - CLEARING LIMITS
  - NPDES CONSTRUCTION STORMWATER MONITORING POINT
  - STAGING AREA

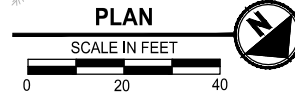
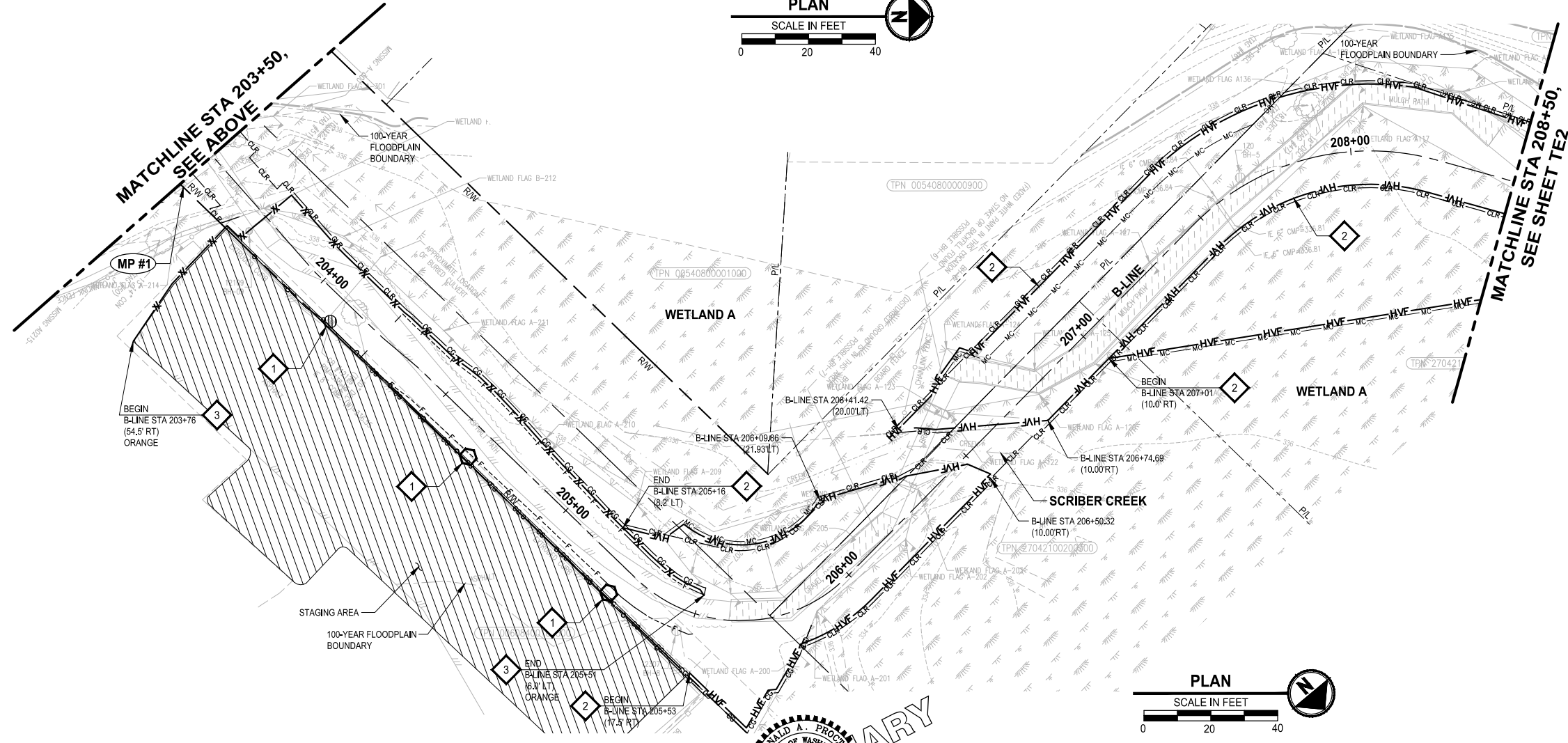

**PERMIT REVIEW SUBMITTAL  
NOT FOR CONSTRUCTION**

REVISIONS	DATE	BY	DESIGNED
			T. MASTERTSON
			J. BUTLER
			J. DVORAK
			D. PROCTOR

**ONE INCH AT FULL SCALE,  
IF NOT, SCALE ACCORDINGLY**

FILE NAME  
PS2499003TE-01

JOB No.  
554-2499-003

DATE  
JANUARY 16, 2024



**Parametrix**  
719 2nd Avenue, Suite 200 • Seattle, WA 98104  
Ph: 206.394.3700

PROJECT NAME  
**SCRIBER CREEK TRAIL PHASE 3  
200TH ST SW TO  
WILCOX PARK  
CITY OF LYNNWOOD**

**TEMPORARY EROSION  
CONTROL PLAN**

DRAWING NO.  
6 OF 65

**TE1**

PATH: U:\PSO\Projects\Clients\2499-CityOfLynnwood\554-2499-003\_Scriber\_Creek\_Trail\_Phase\_3 PLOTTED BY: mastete DATE: Wednesday, January 17, 2024 1:31:49 PM LAYOUT: TE2

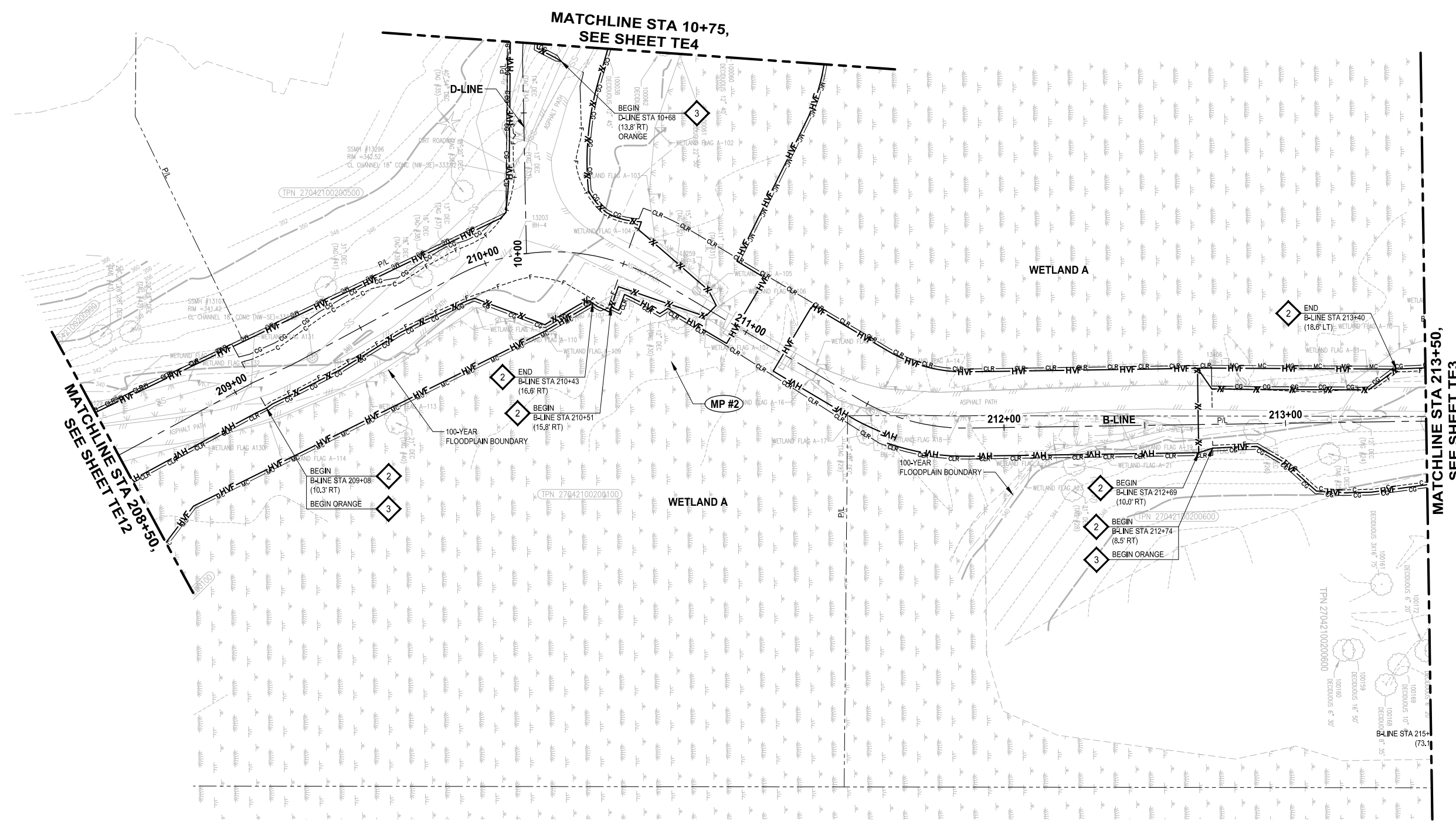

- GENERAL NOTES:**
1. INSTALL SILT FENCE AND HIGH VISIBILITY FENCE AT CG, CLR, AND MC LIMITS AS SHOWN IN THE PLANS. FENCING IS SHOWN AS OFFSET ON THE PLANS FOR CLARITY ONLY.
  2. STAGING IS NOT ALLOWED BEYOND THE CG LIMITS SHOWN ON THE PLANS UNLESS OTHERWISE ALLOWED BY THE ENGINEER DURING CONSTRUCTION.
  3. SEE SHEET TD1 FOR CONSTRUCTION SEQUENCING REQUIREMENTS.
  4. CLEARING AND GRUBBING IS ONLY ALLOWED WITHIN THE "CG" LINES AS SHOWN ON THE PLANS UNLESS OTHERWISE DIRECTED BY THE ENGINEER.
  5. SEE SITE PREPARATION DRAWINGS FOR MITIGATION CLEARING (MC) AND CLEARING LIMIT (CLR) REQUIREMENTS AND RESTRICTIONS.

- TESC NOTES:**
1. STORM DRAIN INLET PROTECTION, PER CITY OF LYNNWOOD STD PLAN ES-TESC-4 ON SHEET TD1.
  2. HIGH VISIBILITY FENCE, PER WSDOT STD PLAN I-10,10-01 ON SHEET TD1.
  3. SILT FENCE, PER CITY OF LYNNWOOD STD PLAN ES-TESC-1 ON SHEET TD1.
  4. TEMPORARY CONSTRUCTION ENTRANCE, PER CITY OF LYNNWOOD STD PLAN ES-TESC-2 ON SHEET TD1.

- LEGEND:**
- INLET PROTECTION FOR EXISTING STRUCTURE
  - INLET PROTECTION FOR PROPOSED STRUCTURE
  - TEMPORARY CONSTRUCTION ENTRANCE
  - SILT FENCE (COLOR AS NOTED ON PLANS)
  - HIGH VISIBILITY FENCE
  - CLEARING AND GRUBBING LIMITS
  - MITIGATION CLEARING LIMITS
  - CLEARING LIMITS
  - NPDES CONSTRUCTION STORMWATER MONITORING POINT
  - STAGING AREA

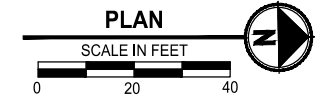

REVISIONS	DATE	BY	DESIGNED
			T. MASTERTSON
			J. BUTLER
			J. DVORAK
			D. PROCTOR

ONE INCH AT FULL SCALE, IF NOT, SCALE ACCORDINGLY  
FILE NAME: PS2499003TE-01  
JOB No.: 554-2499-003  
DATE: JANUARY 16, 2024



**Parametrix**  
719 2nd Avenue, Suite 200 • Seattle, WA 98104  
Ph: 206.394.3700

PROJECT NAME  
**SCRIBER CREEK TRAIL PHASE 3**  
200TH ST SW TO WILCOX PARK  
CITY OF LYNNWOOD

**TEMPORARY EROSION CONTROL PLAN**

DRAWING NO.  
7 OF 65  
**TE2**

**PERMIT REVIEW SUBMITTAL**  
NOT FOR CONSTRUCTION

U:\PSO\Projects\Clients\2499-CityOfLynnwood\554-2499-003\_Scriber\_Creek\_Trail\99\Drawings\CADD\DWG-Phase 3\_PLOTTED BY: mastere, DATE: Wednesday, January 17, 2024 1:32:00 PM

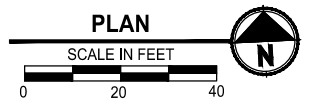
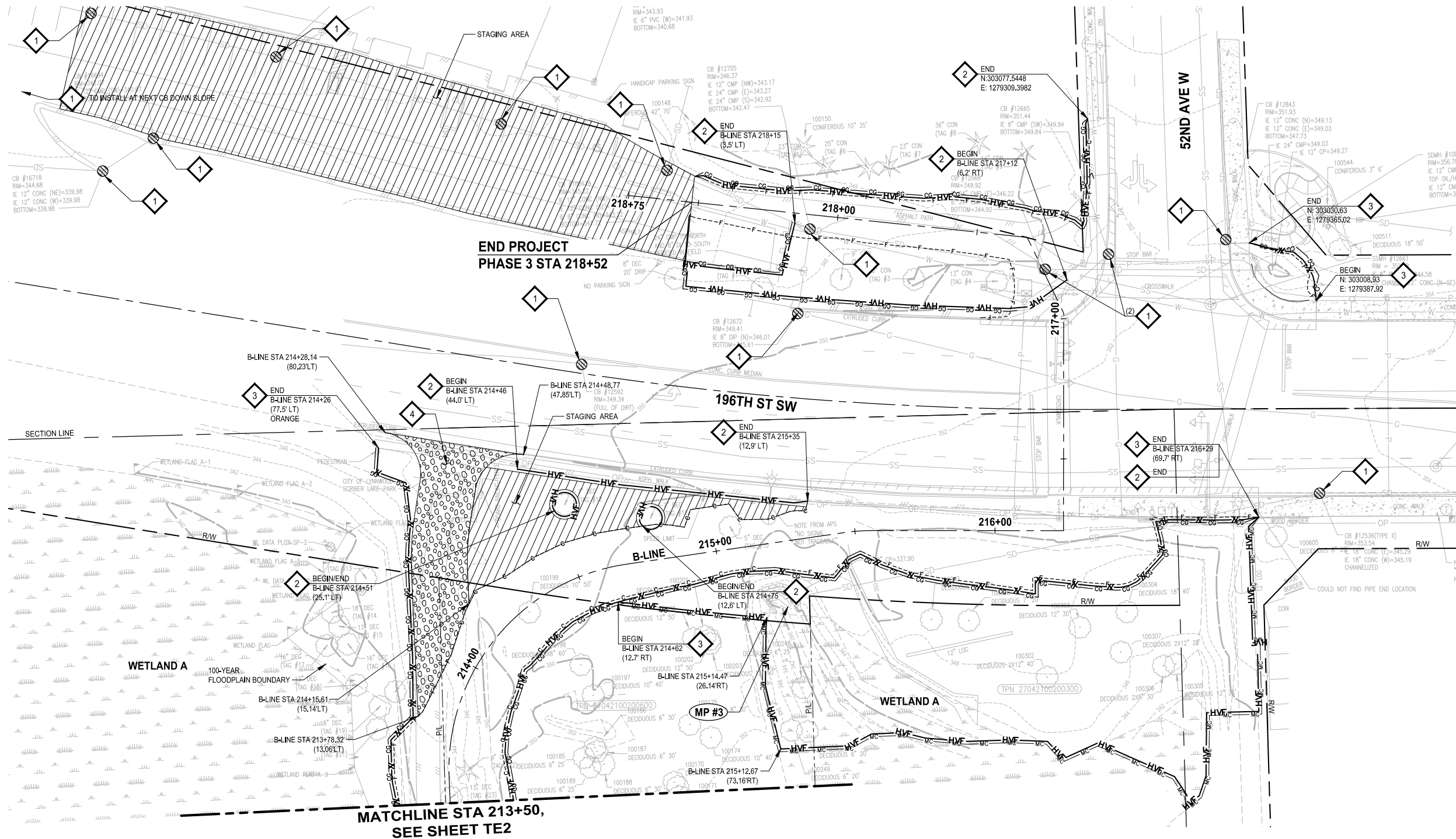

- GENERAL NOTES:**
1. INSTALL SILT FENCE AND HIGH VISIBILITY FENCE AT CG, CLR, AND MC LIMITS AS SHOWN IN THE PLANS. FENCING IS SHOWN AS OFFSET ON THE PLANS FOR CLARITY ONLY.
  2. STAGING IS NOT ALLOWED BEYOND THE CG LIMITS SHOWN ON THE PLANS UNLESS OTHERWISE ALLOWED BY THE ENGINEER DURING CONSTRUCTION.
  3. SEE SHEET TD1 FOR CONSTRUCTION SEQUENCING REQUIREMENTS.
  4. CLEARING AND GRUBBING IS ONLY ALLOWED WITHIN THE "CG" LINES AS SHOWN ON THE PLANS UNLESS OTHERWISE DIRECTED BY THE ENGINEER.
  5. SEE SITE PREPARATION DRAWINGS FOR MITIGATION CLEARING (MC) AND CLEARING LIMIT (CLR) REQUIREMENTS AND RESTRICTIONS.

- TESC NOTES:**
1. STORM DRAIN INLET PROTECTION, PER CITY OF LYNNWOOD STD PLAN ES-TESC-4 ON SHEET TD1.
  2. HIGH VISIBILITY FENCE, PER WSDOT STD PLAN I-10,10-01 ON SHEET TD1.
  3. SILT FENCE, PER CITY OF LYNNWOOD STD PLAN ES-TESC-1 ON SHEET TD1.
  4. TEMPORARY CONSTRUCTION ENTRANCE, PER CITY OF LYNNWOOD STD PLAN ES-TESC-2 ON SHEET TD1.

- LEGEND:**
- INLET PROTECTION FOR EXISTING STRUCTURE
  - INLET PROTECTION FOR PROPOSED STRUCTURE
  - TEMPORARY CONSTRUCTION ENTRANCE
  - SILT FENCE (COLOR AS NOTED ON PLANS)
  - HIGH VISIBILITY FENCE
  - CLEARING AND GRUBBING LIMITS
  - MITIGATION CLEARING LIMITS
  - CLEARING LIMITS
  - NPDES CONSTRUCTION STORMWATER MONITORING POINT
  - STAGING AREA

**PERMIT REVIEW SUBMITTAL  
NOT FOR CONSTRUCTION**

REVISIONS	DATE	BY	DESIGNED
			T. MASTERTSON
			J. BUTLER
			J. DVORAK
			D. PROCTOR

ONE INCH AT FULL SCALE,  
IF NOT, SCALE ACCORDINGLY

FILE NAME  
PS2499003TE-01

JOB No.  
554-2499-003

DATE  
JANUARY 16, 2024



**Parametrix**  
719 2nd Avenue, Suite 200 • Seattle, WA 98104  
Ph: 206.394.3700

PROJECT NAME  
**SCRIBER CREEK TRAIL PHASE 3  
200TH ST SW TO  
WILCOX PARK  
CITY OF LYNNWOOD**

**TEMPORARY EROSION  
CONTROL PLAN**

DRAWING NO.  
8 OF 65  
**TE3**



PATH: U:\PSO\Projects\Clients\2499-CityOfLynnwood\554-2499-003 Scriber Creek Trail\99Sves\CADD\DWG-Phase 3 PLOTTED BY: mastetre DATE: Wednesday, January 17, 2024 1:32:15 PM LAYOUT: TE4

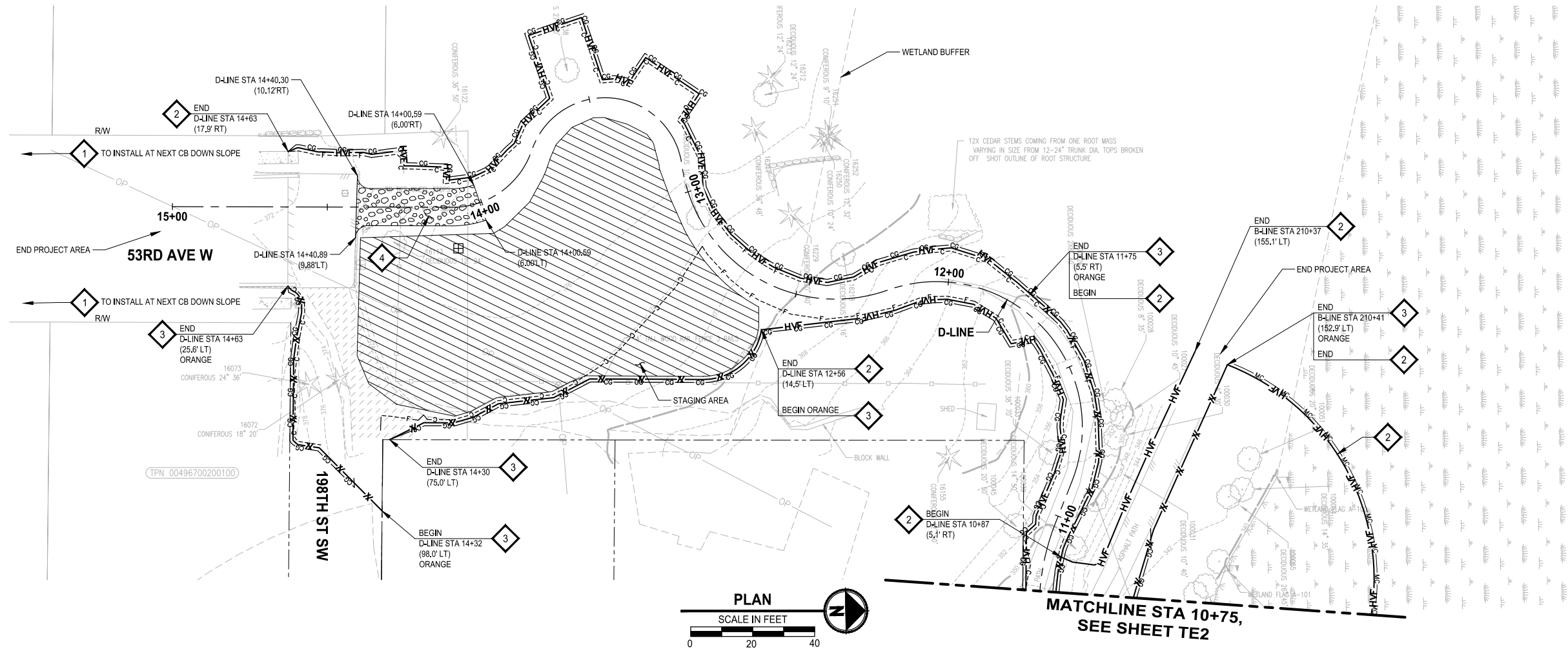

- GENERAL NOTES:**
1. INSTALL SILT FENCE AND HIGH VISIBILITY FENCE AT CG, CLR, AND MC LIMITS AS SHOWN IN THE PLANS. FENCING IS SHOWN AS OFFSET ON THE PLANS FOR CLARITY ONLY.
  2. STAGING IS NOT ALLOWED BEYOND THE CG LIMITS SHOWN ON THE PLANS UNLESS OTHERWISE ALLOWED BY THE ENGINEER DURING CONSTRUCTION.
  3. SEE SHEET TD1 FOR CONSTRUCTION SEQUENCING REQUIREMENTS.
  4. CLEARING AND GRUBBING IS ONLY ALLOWED WITHIN THE "CG" LINES AS SHOWN ON THE PLANS UNLESS OTHERWISE DIRECTED BY THE ENGINEER.
  5. SEE SITE PREPARATION DRAWINGS FOR MITIGATION CLEARING (MC) AND CLEARING LIMIT (CLR) REQUIREMENTS AND RESTRICTIONS.

- TESC NOTES:**
1. STORM DRAIN INLET PROTECTION, PER CITY OF LYNNWOOD STD PLAN ES-TESC-4 ON SHEET TD1.
  2. HIGH VISIBILITY FENCE, PER WSDOT STD PLAN I-10,10-01 ON SHEET TD1.
  3. SILT FENCE, PER CITY OF LYNNWOOD STD PLAN ES-TESC-1 ON SHEET TD1.
  4. TEMPORARY CONSTRUCTION ENTRANCE, PER CITY OF LYNNWOOD STD PLAN ES-TESC-2 ON SHEET TD1.

- LEGEND:**
- INLET PROTECTION FOR EXISTING STRUCTURE
  - INLET PROTECTION FOR PROPOSED STRUCTURE
  - TEMPORARY CONSTRUCTION ENTRANCE
  - SILT FENCE (COLOR AS NOTED ON PLANS)
  - HIGH VISIBILITY FENCE
  - CLEARING AND GRUBBING LIMITS
  - MITIGATION CLEARING LIMITS
  - CLEARING LIMITS
  - NPDES CONSTRUCTION STORMWATER MONITORING POINT
  - STAGING AREA

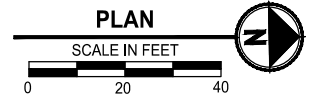

**PERMIT REVIEW SUBMITTAL  
NOT FOR CONSTRUCTION**

REVISIONS	DATE	BY	DESIGNED
			T. MASTERTON
			J. BUTLER
			J. DVORAK
			D. PROCTOR

ONE INCH AT FULL SCALE.  
IF NOT, SCALE ACCORDINGLY

FILE NAME  
PS2499003TE-01

JOB No.  
554-2499-003

DATE  
JANUARY 16, 2024



**Parametrix**  
719 2nd Avenue, Suite 200 • Seattle, WA 98104  
Ph: 206.394.3700

PROJECT NAME  
**SCRIBER CREEK TRAIL PHASE 3  
200TH ST SW TO  
WILCOX PARK  
CITY OF LYNNWOOD**

**TEMPORARY EROSION  
CONTROL PLAN**

DRAWING NO.  
9 OF 65  
**TE4**

PATH: U:\PSO\Projects\Clients\2499-CityOfLynnwood\554-2499-003 Scriber Creek Trail\99Sves\CADD\DWG-Phase 3 PLOTTED BY: mastetere DATE: Wednesday, January 17, 2024 1:32:27 PM LAYOUT: TD1

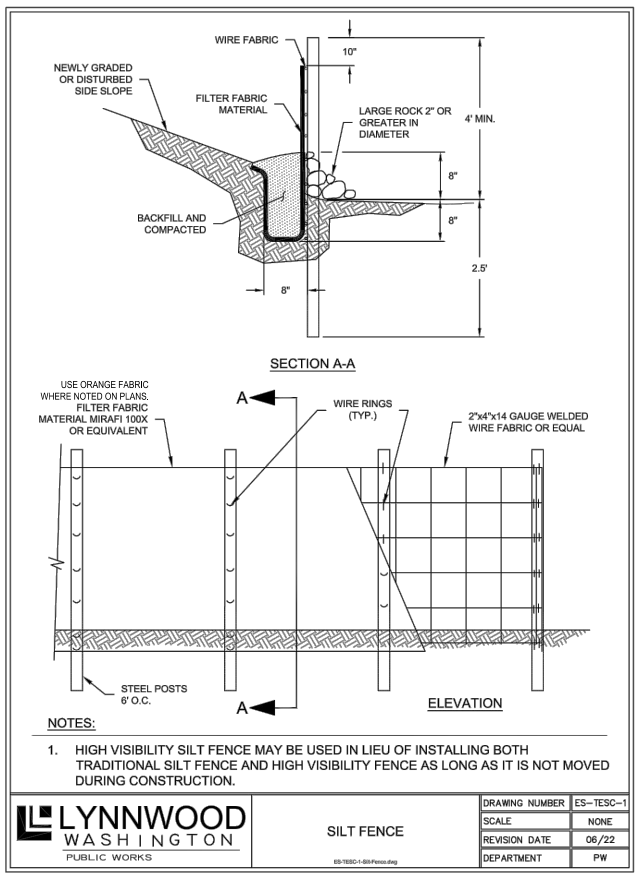
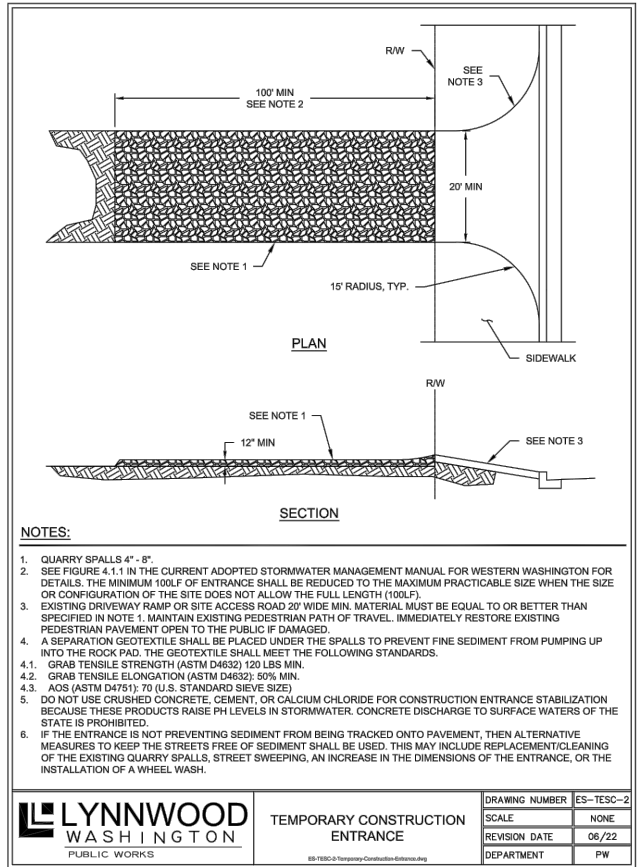
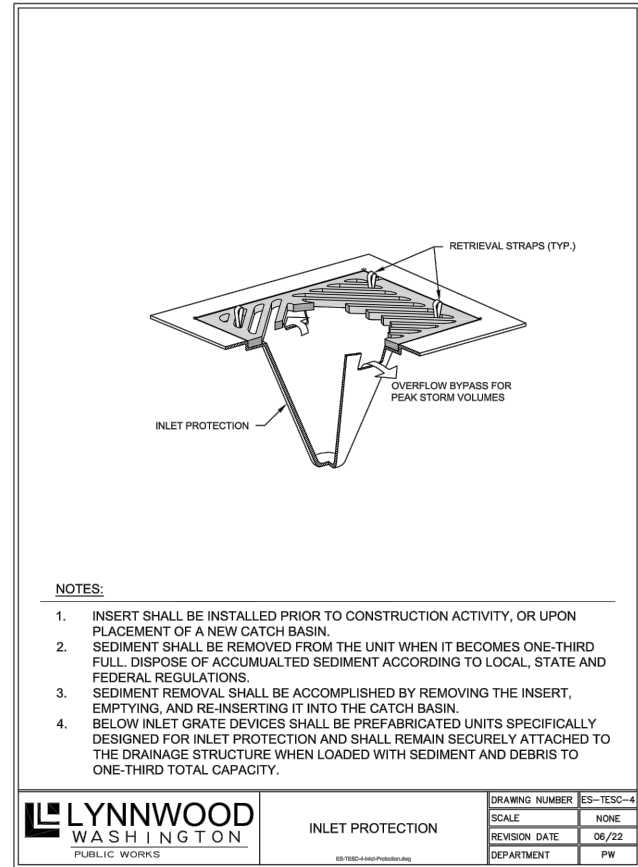
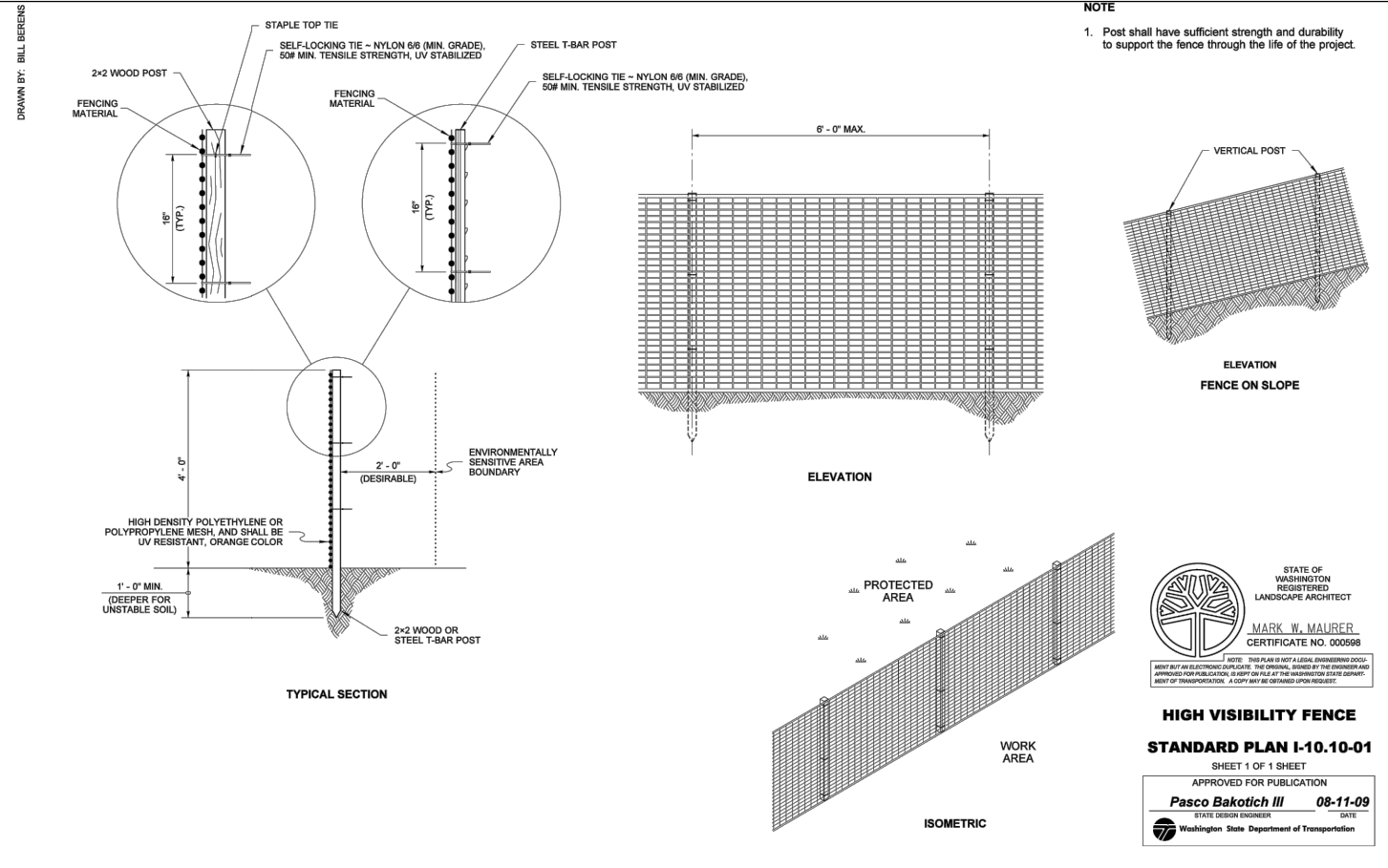

**CITY OF LYNNWOOD STANDARD TESC NOTES:**

- REFER TO GENERAL PLAN NOTES FOR ADDITIONAL REQUIREMENTS.
- APPROVAL OF THIS EROSION AND SEDIMENTATION CONTROL (ESC) PLAN DOES NOT CONSTITUTE AN APPROVAL OF PERMANENT ROAD OR DRAINAGE DESIGN (E.G., SIZE AND LOCATION OF ROADS, PIPES, RESTRICTORS, CHANNELS, RETENTION FACILITIES, UTILITIES, ETC.).
- THE IMPLEMENTATION OF THESE ESC PLANS AND THE CONSTRUCTION, MAINTENANCE, REPLACEMENT, AND UPGRADING OF THESE ESC FACILITIES IS THE RESPONSIBILITY OF THE CONTRACTOR UNTIL ALL CONSTRUCTION IS APPROVED, AND THE POTENTIAL FOR ON-SITE EROSION HAS PASSED.
- THE BOUNDARIES OF THE CLEARING LIMITS SHOWN ON THIS PLAN (INCLUDING INDIVIDUAL TREES TO BE SAVED) SHALL BE CLEARLY FLAGGED IN THE FIELD PRIOR TO CONSTRUCTION. DURING THE CONSTRUCTION PERIOD, NO DISTURBANCE BEYOND THE FLAGGED CLEARING LIMITS SHALL BE PERMITTED. THE FLAGGING SHALL BE MAINTAINED BY THE CONTRACTOR FOR THE DURATION OF CONSTRUCTION.
- THE ESC FACILITIES SHOWN ON THIS PLAN MUST BE CONSTRUCTED AS OUTLINED ON THE TYPICAL CONSTRUCTION SEQUENCE AND IN SUCH A MANNER AS TO ENSURE THAT SEDIMENT LADEN WATER DOES NOT ENTER THE DRAINAGE SYSTEM OR VIOLATE APPLICABLE WATER STANDARDS.
- THE ESC FACILITIES SHOWN ON THIS PLAN ARE THE MINIMUM REQUIREMENTS FOR ANTICIPATED SITE CONDITIONS. DURING THE CONSTRUCTION PERIOD, THESE ESC FACILITIES SHALL BE UPGRADED (E.G., ADDITIONAL SUMPS, RELOCATION OF DITCHES AND SILT FENCES, ETC.) AS NEEDED FOR UNEXPECTED STORM EVENTS.
- CONSTRUCTION ACCESS TO THE SITE SHALL BE ONLY AS SHOWN ON THE APPROVED PLANS. ALL VEHICLES LEAVING THE SITE, ONTO PUBLIC RIGHTS-OF-WAY, SHALL BE CLEANED TO PREVENT "TRACKING" OF MUD, DIRT OR OTHER DEBRIS.
- THE CONTRACTOR SHALL CLEAN ACCESS STREETS AND RIGHT-OF-WAY AT LEAST DAILY OR MORE FREQUENTLY AS MAY BE NECESSARY AND SO DIRECTED BY THE CITY OF LYNNWOOD (CITY). DO NOT CONVEY STREET DEBRIS INTO THE STORM SYSTEM.
- CLEAN OR REMOVE AND REPLACE INLET PROTECTION DEVICES WHEN SEDIMENT HAS FILLED ONE-THIRD OF THE AVAILABLE STORAGE. ALL CATCH BASINS AND CONVEYANCE LINES SHALL BE CLEANED PRIOR TO PAVING. THE CLEANING OPERATION SHALL NOT FLUSH SEDIMENT LADEN WATER INTO THE DOWNSTREAM SYSTEM.
- STOCKPILES SHALL BE LOCATED IN SAFE AREAS AND ADEQUATELY PROTECTED BY TEMPORARY SECURED PLASTIC COVER, SEEDING OR MULCHING. HYDROSEEDING IS PREFERRED.
- WHERE STRAW MULCH FOR TEMPORARY EROSION CONTROL IS REQUIRED, IT SHALL BE APPLIED AT A MINIMUM THICKNESS OF 2 INCHES.
- ANY AREA STRIPPED OF VEGETATION, INCLUDING ROADWAY EMBANKMENTS, WHERE NO FURTHER WORK IS ANTICIPATED FOR A PERIOD OF 2 DAYS BETWEEN OCTOBER 1<sup>ST</sup> TO APRIL 30<sup>TH</sup> OR 7 DAYS BETWEEN MAY 1<sup>ST</sup> TO SEPTEMBER 30<sup>TH</sup>, SHALL BE IMMEDIATELY STABILIZED WITH THE APPROVED ESC METHODS (E.G., SEEDING, MULCHING, NETTING, EROSION BLANKETS, ETC.).
- VEGETATION SHALL BE ESTABLISHED ON AREAS DISTURBED OR ON AREAS OF CONSTRUCTION AS NECESSARY TO MINIMIZE EROSION. AREAS TO BE ROUGH GRADED WITH FINISHED GRADING TO FOLLOW NEAR PROJECT COMPLETION ARE TO BE SEED WITH ANNUAL, PERENNIAL OR HYBRID RYE GRASS. THIS ALSO INCLUDES PERIMETER DIKES AND THE SEDIMENT BASIN EMBANKMENT. HYDROSEEDING IS PREFERRED.
- IMMEDIATELY FOLLOWING FINISH GRADING, PERMANENT VEGETATION WILL BE APPLIED AS APPROVED PER THE APPROVED PLANS, CURRENT WASHINGTON STATE DEPARTMENT OF TRANSPORTATION (WSDOT) STANDARDS AND SPECIFICATIONS AND THE CITY REQUIREMENTS.
- ADDITIONAL BEST MANAGEMENT PRACTICES (BMP) MAY BE REQUIRED AT ANY TIME DURING CONSTRUCTION.

**CONSTRUCTION SEQUENCE:**

- PRIOR TO ANY CONSTRUCTION ACTIVITY, THE CONTRACTOR SHALL SCHEDULE AND ATTEND A PRE-CONSTRUCTION MEETING WITH THE CITY OF LYNNWOOD. THE CESCL SHALL BE IN ATTENDANCE.
- FLAG CLEARING AND GRUBBING LIMITS.
- POST SIGN WITH THE NAME AND PHONE NUMBER OF THE TESC SUPERVISOR.
- INSTALL INLET PROTECTION.
- CONSTRUCT TEMPORARY CONSTRUCTION ENTRANCES TO THE SITE.
- INSTALL FENCING AS SHOWN ON THE TESC PLANS.
- BEGIN CLEARING AND GRUBBING.
- MAINTAIN EROSION CONTROL MEASURES IN ACCORDANCE WITH CITY OF LYNNWOOD STANDARDS SHOWN ON THIS SHEET.
- RELOCATE EROSION CONTROL MEASURES OR INSTALL NEW MEASURES SO THAT AS SITE CONDITIONS CHANGE, THE EROSION AND SEDIMENT CONTROL IS ALWAYS IN ACCORDANCE WITH THE CITY'S TESC MINIMUM REQUIREMENTS.
- COVER ALL AREAS WITHIN THE SPECIFIED TIME FRAME WITH STRAW, WOOD FIBER MULCH, COMPOST, PLASTIC SHEETING OR EQUIVALENT.
- STABILIZE ALL AREAS THAT REACH FINAL GRADE WITHIN 7 DAYS DURING THE DRY SEASON, 2 DAYS DURING THE WET SEASON.
- SEED OR SOD ANY AREAS TO REMAIN UNWORKED WITHIN 7 DAYS DURING THE DRY SEASON, 2 DAYS DURING THE WET SEASON.
- CLEAN OUT STORM SYSTEM INCLUDING STRUCTURES WHEN CONSTRUCTION IS COMPLETE AND SITE HAS BEEN STABILIZED.
- UPON COMPLETION OF PROJECT, ALL DISTURBED AREAS MUST BE STABILIZED.

**PERMIT REVIEW SUBMITTAL**  
NOT FOR CONSTRUCTION

REVISIONS	DATE	BY	DESIGNED
			T. MASTERTSON
			J. BUTLER
			J. DVORAK
			D. PROCTOR

**ONE INCH AT FULL SCALE, IF NOT, SCALE ACCORDINGLY**

FILE NAME: PS2499003TD-01  
JOB No.: 554-2499-003  
DATE: JANUARY 16, 2024



**Parametrix**  
719 2nd Avenue, Suite 200 • Seattle, WA 98104  
Ph: 206.394.3700

PROJECT NAME  
**SCRIBER CREEK TRAIL PHASE 3**  
**200TH ST SW TO WILCOX PARK**  
CITY OF LYNNWOOD

**TESC DETAILS**

DRAWING NO.  
10 OF 65  
**TD1**

PATH: U:\PSO\Projects\Clients\2499-CityOfLynnwood\554-2499-003\_Scriber\_Creek\_Trail\99Sves\CADD\DWG-Phase 3 PLOTTED BY: mastere DATE: Wednesday, January 17, 2024 1:33:06 PM LAYOUT: SP1

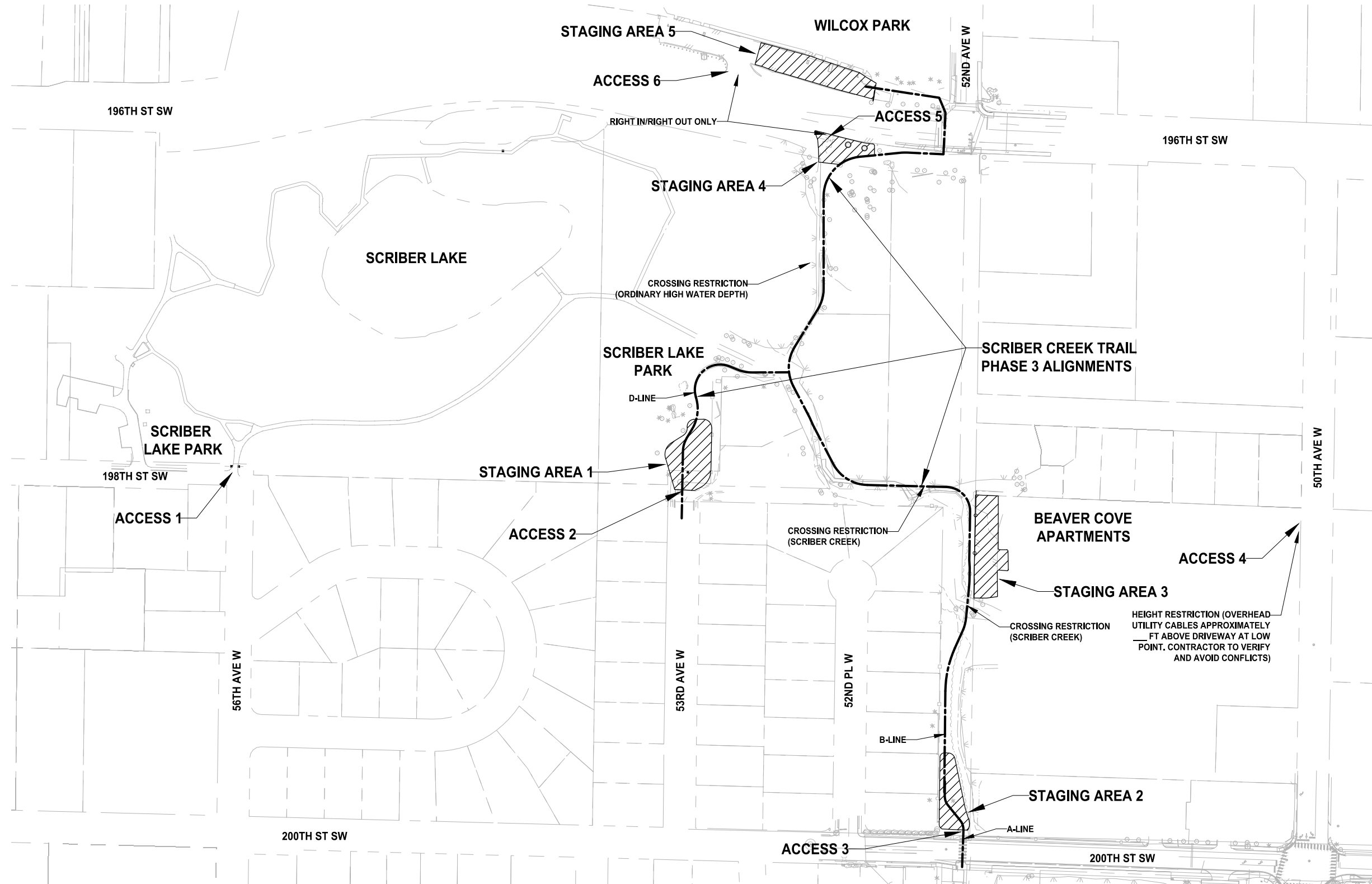

- GENERAL NOTES:**
- SEE SPECIAL PROVISION SECTION FOR CONDITIONS AND RESTRICTIONS ON USE OF EACH ACCESS AND STAGING AREA.

**PERMIT REVIEW SUBMITTAL  
NOT FOR CONSTRUCTION**

REVISIONS	DATE	BY	DESIGNED
			T. MASTERSON
			J. BUTLER
			J. DVORAK
			D. PROCTOR

ONE INCH AT FULL SCALE.  
IF NOT, SCALE ACCORDINGLY

FILE NAME  
PS2499003SP-01

JOB No.  
554-2499-003

DATE  
JANUARY 16, 2024



**Parametrix**  
719 2nd Avenue, Suite 200 • Seattle, WA 98104  
Ph: 206.394.3700

PROJECT NAME  
**SCRIBER CREEK TRAIL PHASE 3  
200TH ST SW TO  
WILCOX PARK  
CITY OF LYNNWOOD**

**ACCESS AND STAGING PLAN**

DRAWING NO.  
11 OF 65

**SP1**

PATH: U:\PSO\Projects\Clients\2499-CityOfLynnwood\554-2499-003\_Scriber\_Creek\_Trail\995\Drawings\CADD\DWG-Phase 3\_PLOTTED BY: molette DATE: Wednesday, January 17, 2024 1:33:22 PM LAYOUT: SP2

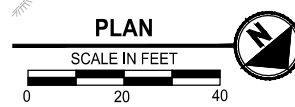
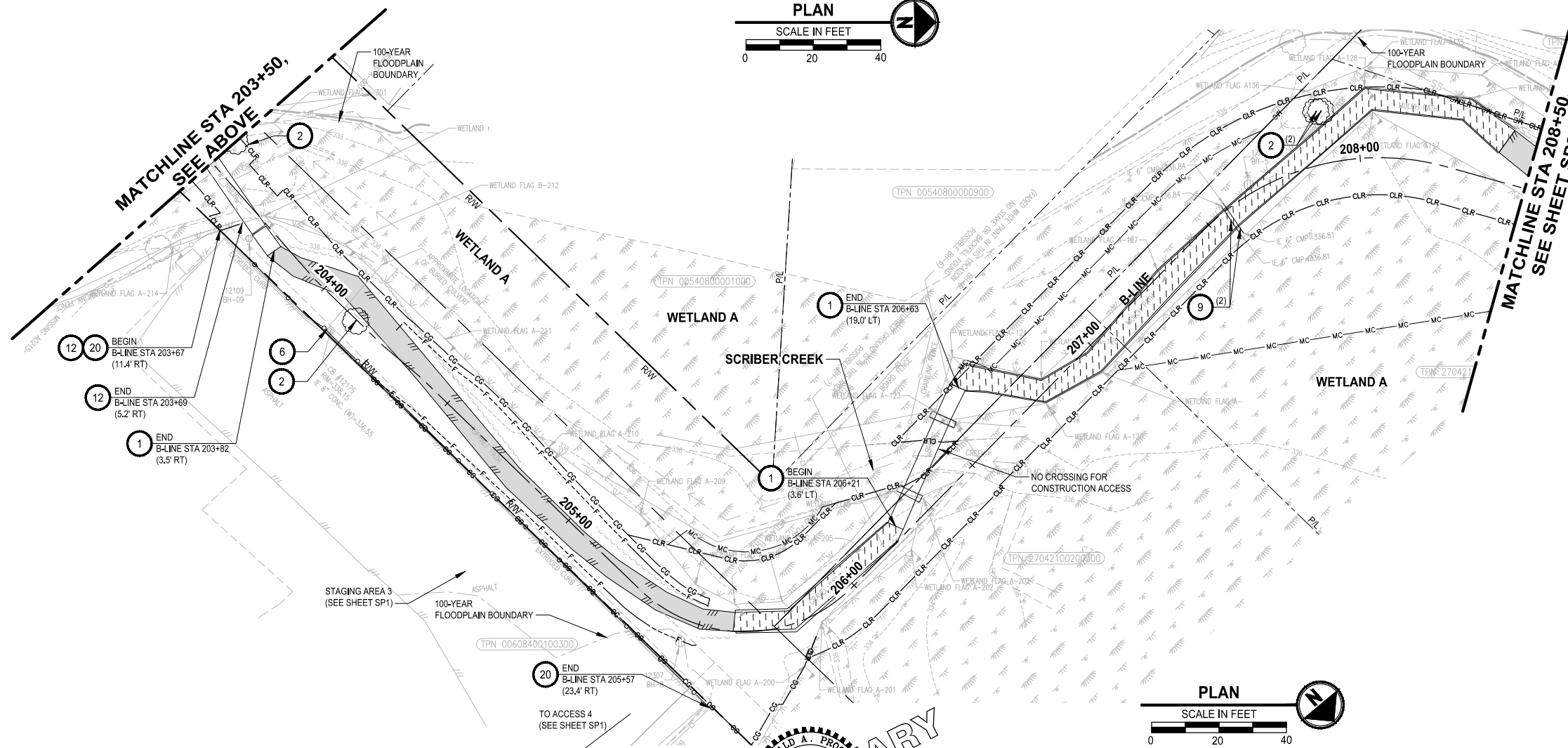
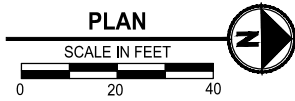
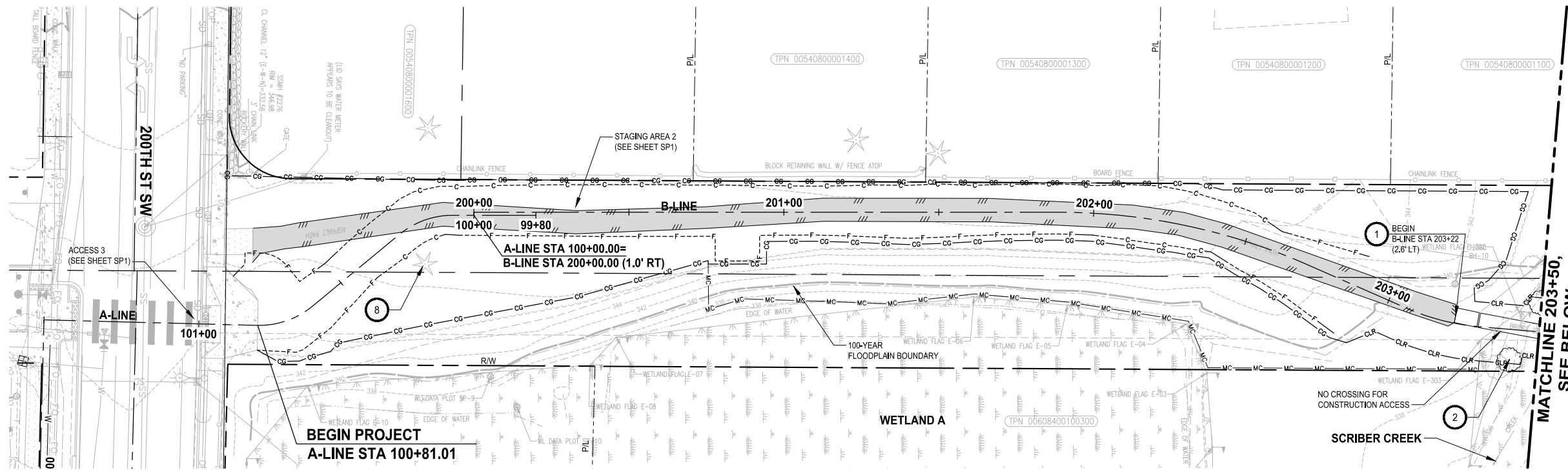

**SITE PREPARATION NOTES:**

- 1 REMOVE PEDESTRIAN BRIDGE
- 2 REMOVE TREE, SEE GENERAL NOTE 1
- 3 REMOVE WOODEN FENCE
- 4 REMOVE CURB OR CURB AND GUTTER, SEE AL SHEETS FOR NEW LOCATION
- 5 ADJUST MANHOLE / CATCH BASIN TO FINISHED GRADE
- 6 PROTECT EXISTING UTILITY
- 7 RELOCATE WATER METER (SEE AL SHEETS FOR NEW LOCATION)
- 8 PROTECT TREE
- 9 REMOVE CULVERT
- 10 SEE SG SHEETS FOR CITY SIGNAL AND ILLUMINATION SYSTEM WORK REQUIREMENTS
- 11 REMOVE PAVEMENT MARKING, SEE PM SHEETS FOR NEW LOCATION
- 12 REMOVE CHAIN LINK FENCE
- 13 REMOVE STRUCTURE AND OBSTRUCTION
- 14 RELOCATE GUARDRAIL, SEE AL SHEETS FOR NEW LOCATION
- 15 SELECTIVE PRUNING, CONFIRM WITH PROJECT ENGINEER
- 16 REMOVE AND RELOCATE WOODEN FENCE, SEE AL SHEETS FOR NEW LOCATION (SALVAGE AND RETURN REMAINING FENCE TO THE CITY)
- 17 ADJUST NATURAL GAS VALVE TO FINISHED GRADE
- 18 REMOVE AND SALVAGE BENCH
- 19 REMOVE HANDRAIL
- 20 REMOVE AND REPLACE CHAIN LINK FENCE (REPLACE IN-KIND AFTER CONSTRUCTION IS COMPLETE)

**GENERAL NOTES:**

1. NON-SIGNIFICANT TREES (< 6" DIAMETER AT BREAST HEIGHT) ARE NOT SHOWN ON THE PLANS FOR CLARITY. TREE REMOVAL SHALL NOT PROCEED UNTIL ALL TREES TO BE REMOVED ARE MARKED IN THE FIELD BY THE ENGINEER AND A TREE REMOVAL REVIEW MEETING HAS BEEN HELD AT THE SITE WITH THE CONTRACTOR.
2. PROTECT ALL EXISTING IMPROVEMENTS NOT DESIGNATED FOR REMOVAL.
3. REMOVE SURFACING (APPROX DEPTH IS 6 - 12 INCHES) INCLUDING TIMBER RAILS AND SYNTHETIC FABRIC UNDERLAYMENT.
4. CONTRACTOR SHALL PROVIDE AND USE A MOBILE TIMBER MAT WORKING PLATFORM TO ACCESS AND PERFORM WORK APPROXIMATELY BETWEEN STATIONS 205+75 AND 210+00 AND 210+75 AND 213+00.
5. CLEAR AND GRUB (CG LINE): ALLOWED ONLY BETWEEN CG LINES UNLESS OTHERWISE SHOWN ON THE PLANS.
6. MITIGATION CLEARING (MC LINE): ONLY REMOVE (GRUB) UNWANTED VEGETATION USING SELECT METHODS BETWEEN MC LINE AND CG LINE.
7. CLEARING LIMITS (CLR LINE): REMOVE EXISTING VEGETATION DOWN TO 18 INCHES IN HEIGHT (USING BRUSH HOG OR APPROVED EQUAL METHOD) IN AREA BETWEEN CLR LINES (UNLESS OTHERWISE SHOWN ON THE PLANS). TRIMMINGS MAY BE LEFT IN PLACE.

**LEGEND:**

- REMOVE EXISTING GRAVEL / WOOD CHIP TRAIL (SEE GENERAL NOTE 3)
- REMOVE ASPHALT CONC. PAVEMENT
- REMOVE CEMENT CONC. PAVEMENT
- SAWCUT
- CLEARING AND GRUBBING LIMITS (SEE GENERAL NOTE 5)
- MITIGATION CLEARING LIMITS (SEE GENERAL NOTE 6)
- CLEARING LIMITS (SEE GENERAL NOTE 7)

**PERMIT REVIEW SUBMITTAL  
NOT FOR CONSTRUCTION**

REVISIONS	DATE	BY	DESIGNED
			T. MASTERTSON
			J. BUTLER
			J. DVORAK
			D. PROCTOR

ONE INCH AT FULL SCALE, IF NOT, SCALE ACCORDINGLY  
 FILE NAME: PS2499003SP-01  
 JOB No.: 554-2499-003  
 DATE: JANUARY 16, 2024

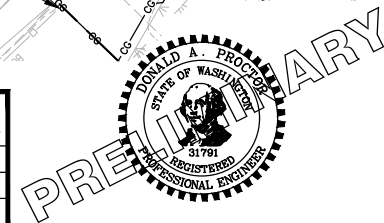

**Parametrix**  
 719 2nd Avenue, Suite 200 • Seattle, WA 98104  
 Ph: 206.394.3700

PROJECT NAME  
**SCRIBER CREEK TRAIL PHASE 3  
 200TH ST SW TO  
 WILCOX PARK  
 CITY OF LYNNWOOD**

**SITE PREPARATION PLAN**

DRAWING NO.  
12 OF 65  
**SP2**

LAYOUT: SP3  
 PATH: U:\PSO\Projects\Clients\2499-CityOfLynnwood\554-2499-003\_Scriber\_Creek\_Trail\995\cadd\DWG-Phase 3  
 PLOTTED BY: mcastrele DATE: Wednesday, January 17, 2024 1:33:33 PM

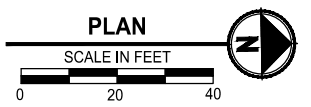
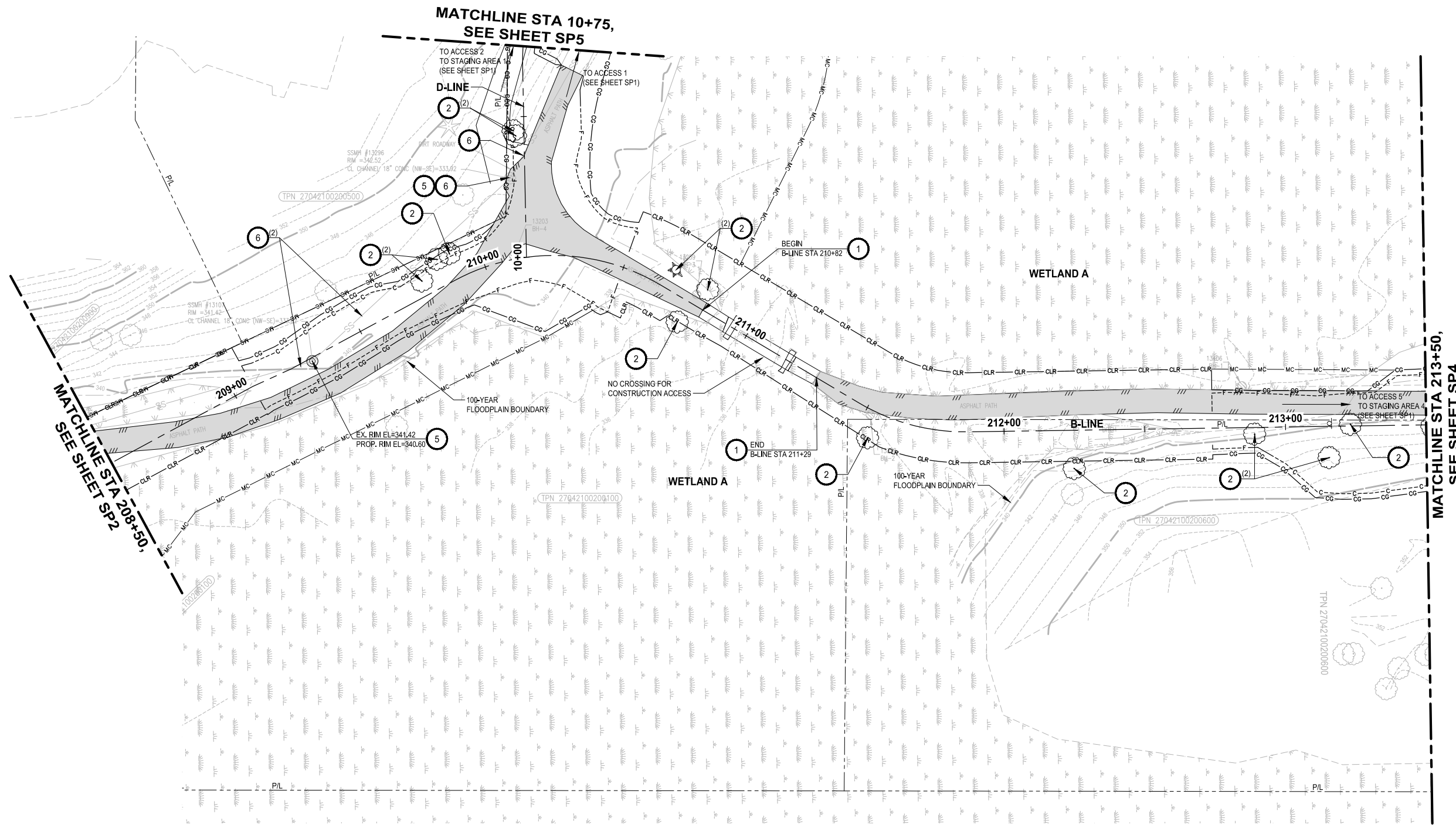

**SITE PREPARATION NOTES:**

- 1 REMOVE PEDESTRIAN BRIDGE
- 2 REMOVE TREE, SEE GENERAL NOTE 1
- 3 REMOVE WOODEN FENCE
- 4 REMOVE CURB OR CURB AND GUTTER, SEE AL SHEETS FOR NEW LOCATION
- 5 ADJUST MANHOLE / CATCH BASIN TO FINISHED GRADE
- 6 PROTECT EXISTING UTILITY
- 7 RELOCATE WATER METER (SEE AL SHEETS FOR NEW LOCATION)
- 8 PROTECT TREE
- 9 REMOVE CULVERT
- 10 SEE SG SHEETS FOR CITY SIGNAL AND ILLUMINATION SYSTEM WORK REQUIREMENTS
- 11 REMOVE PAVEMENT MARKING, SEE PM SHEETS FOR NEW LOCATION
- 12 REMOVE CHAIN LINK FENCE
- 13 REMOVE STRUCTURE AND OBSTRUCTION
- 14 RELOCATE GUARDRAIL, SEE AL SHEETS FOR NEW LOCATION
- 15 SELECTIVE PRUNING, CONFIRM WITH PROJECT ENGINEER
- 16 REMOVE AND RELOCATE WOODEN FENCE, SEE AL SHEETS FOR NEW LOCATION (SALVAGE AND RETURN REMAINING FENCE TO THE CITY)
- 17 ADJUST NATURAL GAS VALVE TO FINISHED GRADE
- 18 REMOVE AND SALVAGE BENCH
- 19 REMOVE HANDRAIL
- 20 REMOVE AND REPLACE CHAIN LINK FENCE (REPLACE IN-KIND AFTER CONSTRUCTION IS COMPLETE)

**GENERAL NOTES:**

1. NON-SIGNIFICANT TREES (< 6" DIAMETER AT BREAST HEIGHT) ARE NOT SHOWN ON THE PLANS FOR CLARITY. TREE REMOVAL SHALL NOT PROCEED UNTIL ALL TREES TO BE REMOVED ARE MARKED IN THE FIELD BY THE ENGINEER AND A TREE REMOVAL REVIEW MEETING HAS BEEN HELD AT THE SITE WITH THE CONTRACTOR.
2. PROTECT ALL EXISTING IMPROVEMENTS NOT DESIGNATED FOR REMOVAL.
3. REMOVE SURFACING (APPROX DEPTH IS 6 - 12 INCHES) INCLUDING TIMBER RAILS AND SYNTHETIC FABRIC UNDERLAYMENT.
4. CONTRACTOR SHALL PROVIDE AND USE A MOBILE TIMBER MAT WORKING PLATFORM TO ACCESS AND PERFORM WORK APPROXIMATELY BETWEEN STATIONS 205+75 AND 210+00 AND 210+75 AND 213+00.
5. CLEAR AND GRUB (CG LINE): ALLOWED ONLY BETWEEN CG LINES UNLESS OTHERWISE SHOWN ON THE PLANS.
6. MITIGATION CLEARING (MC LINE): ONLY REMOVE (GRUB) UNWANTED VEGETATION USING SELECT METHODS BETWEEN MC LINE AND CG LINE.
7. CLEARING LIMITS (CLR LINE): REMOVE EXISTING VEGETATION DOWN TO 18 INCHES IN HEIGHT (USING BRUSH HOG OR APPROVED EQUAL METHOD) IN AREA BETWEEN CLR LINES (UNLESS OTHERWISE SHOWN ON THE PLANS). TRIMMINGS MAY BE LEFT IN PLACE.

**LEGEND:**

	REMOVE EXISTING GRAVEL / WOOD CHIP TRAIL (SEE GENERAL NOTE 3)
	REMOVE ASPHALT CONC. PAVEMENT
	REMOVE CEMENT CONC. PAVEMENT
	SAWCUT
	CLEARING AND GRUBBING LIMITS (SEE GENERAL NOTE 5)
	MITIGATION CLEARING LIMITS (SEE GENERAL NOTE 6)
	CLEARING LIMITS (SEE GENERAL NOTE 7)

**PERMIT REVIEW SUBMITTAL  
NOT FOR CONSTRUCTION**

REVISIONS	DATE	BY	DESIGNED
			T. MASTERTSON
			J. BUTLER
			J. DVORAK
			D. PROCTOR

**ONE INCH AT FULL SCALE,  
IF NOT, SCALE ACCORDINGLY**  
 FILE NAME  
 PS2499003SP-01  
 JOB No.  
 554-2499-003  
 DATE  
 JANUARY 16, 2024



**Parametrix**  
 719 2nd Avenue, Suite 200 • Seattle, WA 98104  
 Ph: 206.394.3700

PROJECT NAME  
**SCRIBER CREEK TRAIL PHASE 3  
200TH ST SW TO  
WILCOX PARK  
CITY OF LYNNWOOD**

**SITE PREPARATION PLAN**

DRAWING NO.  
 13 OF 65  
**SP3**

PATH: U:\PSO\Projects\Clients\2499-CityOfLynnwood\54-2499-003\_Scriber\_Creek\_Trail\995\Drawings\CADD\DWG-Phase 3\_PLOTTED BY: molette DATE: Wednesday, January 17, 2024 1:33:54 PM LAYOUT: SP4

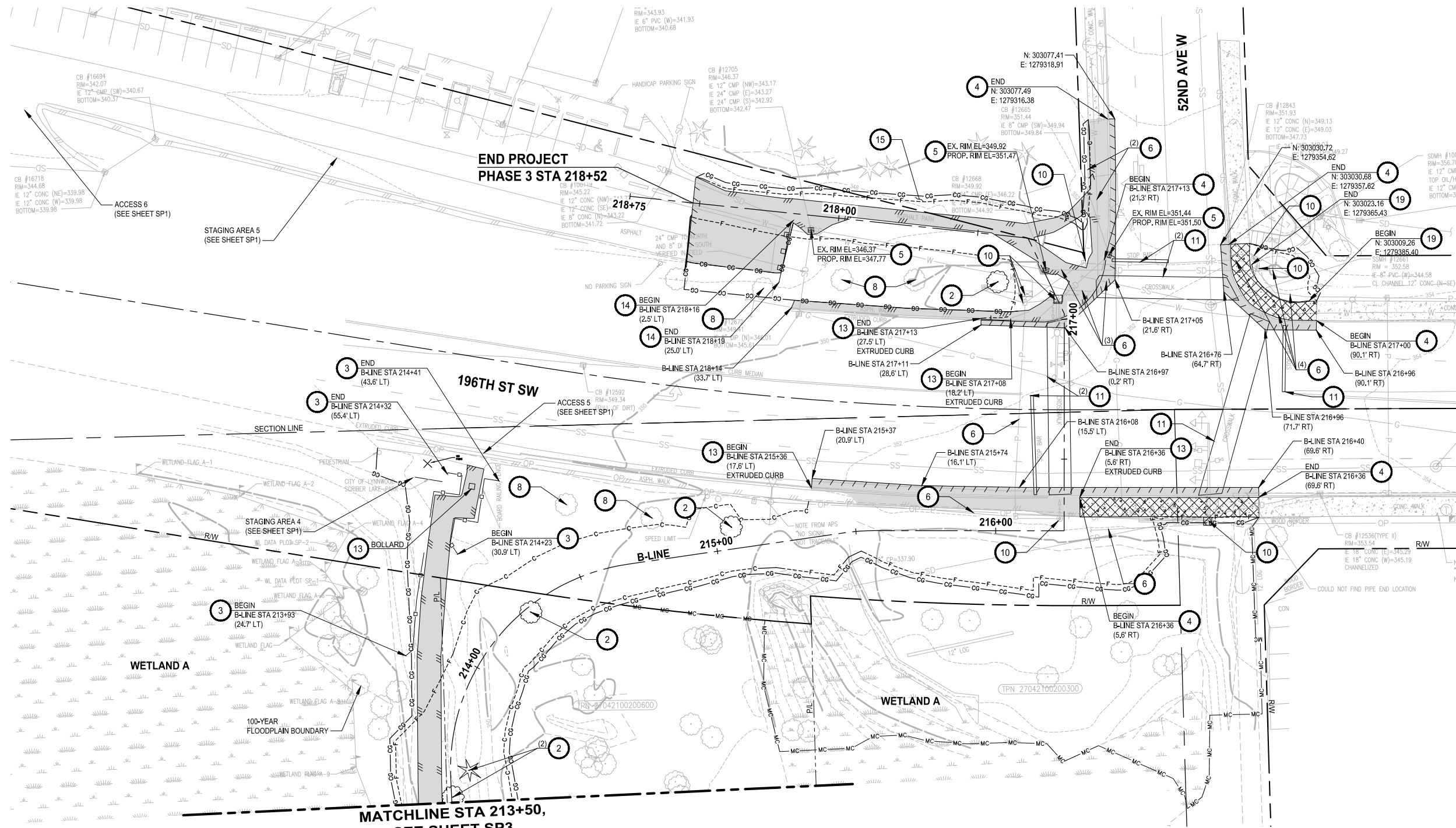

- SITE PREPARATION NOTES:**
- 1 REMOVE PEDESTRIAN BRIDGE
  - 2 REMOVE TREE, SEE GENERAL NOTE 1
  - 3 REMOVE WOODEN FENCE
  - 4 REMOVE CURB OR CURB AND GUTTER, SEE AL SHEETS FOR NEW LOCATION
  - 5 ADJUST MANHOLE / CATCH BASIN TO FINISHED GRADE
  - 6 PROTECT EXISTING UTILITY
  - 7 RELOCATE WATER METER (SEE AL SHEETS FOR NEW LOCATION)
  - 8 PROTECT TREE
  - 9 REMOVE CULVERT
  - 10 SEE SG SHEETS FOR CITY SIGNAL AND ILLUMINATION SYSTEM WORK REQUIREMENTS
  - 11 REMOVE PAVEMENT MARKING, SEE PM SHEETS FOR NEW LOCATION
  - 12 REMOVE CHAIN LINK FENCE
  - 13 REMOVE STRUCTURE AND OBSTRUCTION
  - 14 RELOCATE GUARDRAIL, SEE AL SHEETS FOR NEW LOCATION
  - 15 SELECTIVE PRUNING, CONFIRM WITH PROJECT ENGINEER
  - 16 REMOVE AND RELOCATE WOODEN FENCE, SEE AL SHEETS FOR NEW LOCATION (SALVAGE AND RETURN REMAINING FENCE TO THE CITY)
  - 17 ADJUST NATURAL GAS VALVE TO FINISHED GRADE
  - 18 REMOVE AND SALVAGE BENCH
  - 19 REMOVE HANDRAIL
  - 20 REMOVE AND REPLACE CHAIN LINK FENCE (REPLACE IN-KIND AFTER CONSTRUCTION IS COMPLETE)

- GENERAL NOTES:**
1. NON-SIGNIFICANT TREES (< 6" DIAMETER AT BREAST HEIGHT) ARE NOT SHOWN ON THE PLANS FOR CLARITY. TREE REMOVAL SHALL NOT PROCEED UNTIL ALL TREES TO BE REMOVED ARE MARKED IN THE FIELD BY THE ENGINEER AND A TREE REMOVAL REVIEW MEETING HAS BEEN HELD AT THE SITE WITH THE CONTRACTOR.
  2. PROTECT ALL EXISTING IMPROVEMENTS NOT DESIGNATED FOR REMOVAL.
  3. REMOVE SURFACING (APPROX DEPTH IS 6 - 12 INCHES) INCLUDING TIMBER RAILS AND SYNTHETIC FABRIC UNDERLAYMENT.
  4. CONTRACTOR SHALL PROVIDE AND USE A MOBILE TIMBER MAT WORKING PLATFORM TO ACCESS AND PERFORM WORK APPROXIMATELY BETWEEN STATIONS 205+75 AND 210+00 AND 210+75 AND 213+00.
  5. CLEAR AND GRUB (CG LINE): ALLOWED ONLY BETWEEN CG LINES UNLESS OTHERWISE SHOWN ON THE PLANS.
  6. MITIGATION CLEARING (MC LINE): ONLY REMOVE (GRUB) UNWANTED VEGETATION USING SELECT METHODS BETWEEN MC LINE AND CG LINE.
  7. CLEARING LIMITS (CLR LINE): REMOVE EXISTING VEGETATION DOWN TO 18 INCHES IN HEIGHT USING BRUSH HOG OR APPROVED EQUAL METHOD) IN AREA BETWEEN CLR LINES (UNLESS OTHERWISE SHOWN ON THE PLANS), TRIMMINGS MAY BE LEFT IN PLACE.

**LEGEND:**

	REMOVE EXISTING GRAVEL / WOOD CHIP TRAIL (SEE GENERAL NOTE 3)
	REMOVE ASPHALT CONC. PAVEMENT
	REMOVE CEMENT CONC. PAVEMENT
	SAWCUT
	CLEARING AND GRUBBING LIMITS (SEE GENERAL NOTE 5)
	MITIGATION CLEARING LIMITS (SEE GENERAL NOTE 6)
	CLEARING LIMITS (SEE GENERAL NOTE 7)

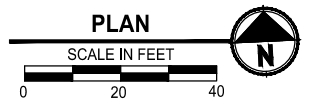

**PERMIT REVIEW SUBMITTAL**  
NOT FOR CONSTRUCTION

REVISIONS	DATE	BY	DESIGNED
			T. MASTERTSON
			J. BUTLER
			J. DVORAK
			D. PROCTOR

ONE INCH AT FULL SCALE, IF NOT, SCALE ACCORDINGLY  
FILE NAME: PS2499003SP-01  
JOB No: 54-2499-003  
DATE: JANUARY 16, 2024



**Parametrix**  
719 2nd Avenue, Suite 200 • Seattle, WA 98104  
Ph: 206.394.3700

PROJECT NAME  
**SCRIBER CREEK TRAIL PHASE 3**  
200TH ST SW TO WILCOX PARK  
CITY OF LYNNWOOD

**SITE PREPARATION PLAN**

DRAWING NO.  
14 OF 65  
**SP4**

PATH: U:\PSO\Projects\Clients\2499-CityOfLynnwood\554-2499-003 Scriber Creek Trail\995\Drawings\CADD\DWG-Phase 3 PLOTTED BY: molette DATE: Wednesday, January 17, 2024 1:34:01 PM LAYOUT: SP5

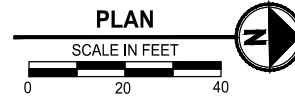
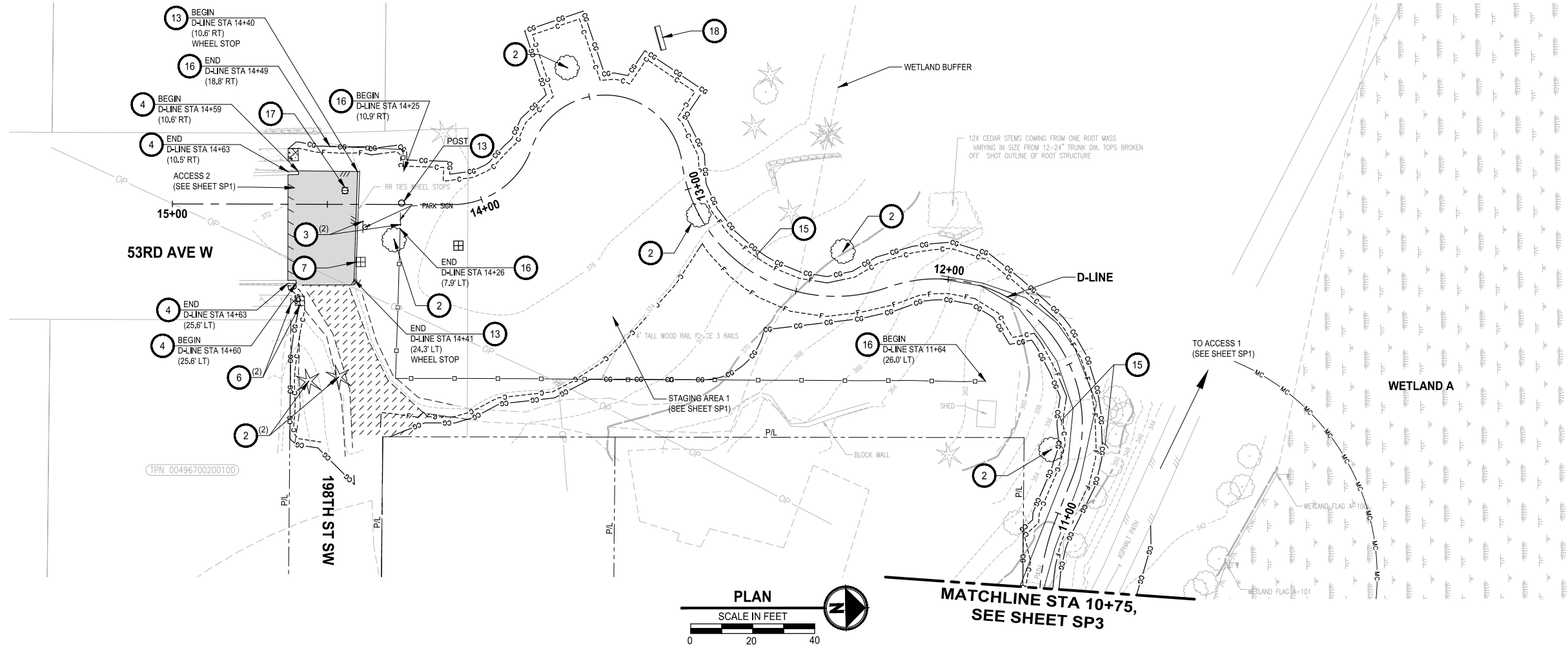

**SITE PREPARATION NOTES:**

- 1 REMOVE PEDESTRIAN BRIDGE
- 2 REMOVE TREE, SEE GENERAL NOTE 1
- 3 REMOVE WOODEN FENCE
- 4 REMOVE CURB OR CURB AND GUTTER, SEE AL SHEETS FOR NEW LOCATION
- 5 ADJUST MANHOLE / CATCH BASIN TO FINISHED GRADE
- 6 PROTECT EXISTING UTILITY
- 7 RELOCATE WATER METER (SEE AL SHEETS FOR NEW LOCATION)
- 8 PROTECT TREE
- 9 REMOVE CULVERT
- 10 SEE SG SHEETS FOR CITY SIGNAL AND ILLUMINATION SYSTEM WORK REQUIREMENTS
- 11 REMOVE PAVEMENT MARKING, SEE PM SHEETS FOR NEW LOCATION
- 12 REMOVE CHAIN LINK FENCE
- 13 REMOVE STRUCTURE AND OBSTRUCTION
- 14 RELOCATE GUARDRAIL, SEE AL SHEETS FOR NEW LOCATION
- 15 SELECTIVE PRUNING, CONFIRM WITH PROJECT ENGINEER
- 16 REMOVE AND RELOCATE WOODEN FENCE, SEE AL SHEETS FOR NEW LOCATION (SALVAGE AND RETURN REMAINING FENCE TO THE CITY)
- 17 ADJUST NATURAL GAS VALVE TO FINISHED GRADE
- 18 REMOVE AND SALVAGE BENCH
- 19 REMOVE HANDRAIL
- 20 REMOVE AND REPLACE CHAIN LINK FENCE (REPLACE IN-KIND AFTER CONSTRUCTION IS COMPLETE)

**GENERAL NOTES:**

1. NON-SIGNIFICANT TREES (< 6" DIAMETER AT BREAST HEIGHT) ARE NOT SHOWN ON THE PLANS FOR CLARITY. TREE REMOVAL SHALL NOT PROCEED UNTIL ALL TREES TO BE REMOVED ARE MARKED IN THE FIELD BY THE ENGINEER AND A TREE REMOVAL REVIEW MEETING HAS BEEN HELD AT THE SITE WITH THE CONTRACTOR.
2. PROTECT ALL EXISTING IMPROVEMENTS NOT DESIGNATED FOR REMOVAL.
3. REMOVE SURFACING (APPROX DEPTH IS 6 - 12 INCHES) INCLUDING TIMBER RAILS AND SYNTHETIC FABRIC UNDERLAYMENT.
4. CONTRACTOR SHALL PROVIDE AND USE A MOBILE TIMBER MAT WORKING PLATFORM TO ACCESS AND PERFORM WORK APPROXIMATELY BETWEEN STATIONS 205+75 AND 210+00 AND 210+75 AND 213+00.
5. CLEAR AND GRUB (CG LINE): ALLOWED ONLY BETWEEN CG LINES UNLESS OTHERWISE SHOWN ON THE PLANS.
6. MITIGATION CLEARING (MC LINE): ONLY REMOVE (GRUB) UNWANTED VEGETATION USING SELECT METHODS BETWEEN MC LINE AND CG LINE.
7. CLEARING LIMITS (CLR LINE): REMOVE EXISTING VEGETATION DOWN TO 18 INCHES IN HEIGHT (USING BRUSH HOG OR APPROVED EQUAL METHOD) IN AREA BETWEEN CLR LINES (UNLESS OTHERWISE SHOWN ON THE PLANS). TRIMMINGS MAY BE LEFT IN PLACE.

**LEGEND:**

- REMOVE EXISTING GRAVEL / WOOD CHIP TRAIL (SEE GENERAL NOTE 3)
- REMOVE ASPHALT CONC. PAVEMENT
- REMOVE CEMENT CONC. PAVEMENT
- SAWCUT
- CLEARING AND GRUBBING LIMITS (SEE GENERAL NOTE 5)
- MITIGATION CLEARING LIMITS (SEE GENERAL NOTE 6)
- CLEARING LIMITS (SEE GENERAL NOTE 7)

**PERMIT REVIEW SUBMITTAL  
NOT FOR CONSTRUCTION**

REVISIONS	DATE	BY	DESIGNED
			T. MASTERSON
			J. BUTLER
			J. DVORAK
			D. PROCTOR

**ONE INCH AT FULL SCALE.  
IF NOT, SCALE ACCORDINGLY**

FILE NAME: PS2499003SP-01  
JOB No: 554-2499-003  
DATE: JANUARY 16, 2024



**Parametrix**  
719 2nd Avenue, Suite 200 • Seattle, WA 98104  
Ph: 206.394.3700

PROJECT NAME  
**SCRIBER CREEK TRAIL PHASE 3  
200TH ST SW TO  
WILCOX PARK  
CITY OF LYNNWOOD**

**SITE PREPARATION PLAN**

DRAWING NO.  
15 OF 65  
**SP5**

LAYOUT: CSI      PATH: U:\PSO\Projects\Clients\2499-CityOfLynnwood\554-2499-003\_Scriber\_Creek\_Trail\99Sves\CADD\DWG-Phase 3      PLOTTED BY: mastetele      DATE: Wednesday, January 17, 2024 1:34:12 PM

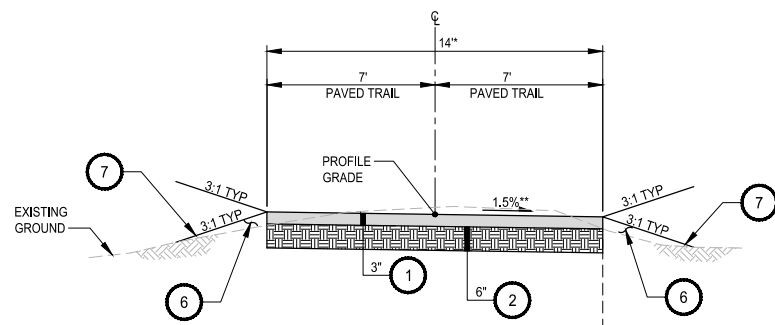

**B-LINE STA 200+00.00 TO 202+88.00**  
**B-LINE STA 209+07.00 TO 209+88.00**  
**TYPICAL SECTION A**  
 NOT TO SCALE

\*SEE ALL SHEETS FOR TRAIL WIDTH TRANSITION DETAILS BETWEEN AT-GRADE AND STRUCTURE SECTIONS OF TRAIL.  
 \*\*SEE ALL SHEETS FOR CROSS SLOPE TRANSITION DETAILS BETWEEN AT-GRADE AND STRUCTURE SECTIONS OF TRAIL.

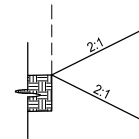

**2:1 CUT / FILL SECTION**  
**B-LINE STA 214+85.00 TO 216+13.42**

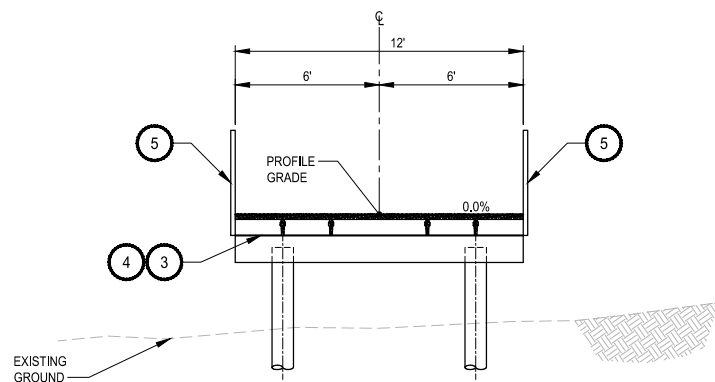

**B-LINE STA 202+88.00 TO STA 203+36.00 (BOARDWALK #4)**  
**B-LINE STA 203+36.00 TO STA 203+76.00 (PEDESTRIAN BRIDGE #2)**  
**B-LINE STA 203+76.00 TO STA 204+24.00 (BOARDWALK #5)**  
**B-LINE STA 205+51.00 TO STA 206+31.00 (BOARDWALK #6)**  
**B-LINE STA 206+31.00 TO STA 206+71.00 (PEDESTRIAN BRIDGE #3)**  
**B-LINE STA 206+71.00 TO STA 209+07.00 (BOARDWALK #7)**  
**B-LINE STA 210+50.00 TO STA 212+74.00 (BOARDWALK #8)**  
**TYPICAL SECTION B**  
 NOT TO SCALE

NOT TO SCALE

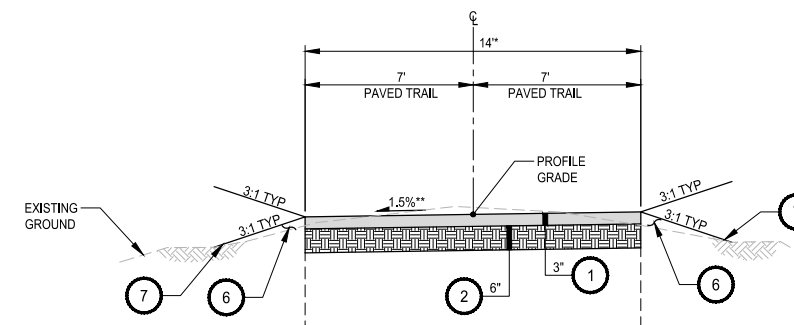

**B-LINE STA 212+74 TO 213+32**  
**TYPICAL SECTION C**  
 NOT TO SCALE

\*SEE ALL SHEETS FOR TRAIL WIDTH TRANSITION DETAILS BETWEEN AT-GRADE AND STRUCTURE SECTIONS OF TRAIL.  
 \*\*SEE ALL SHEETS FOR CROSS SLOPE TRANSITION DETAILS BETWEEN AT-GRADE AND STRUCTURE SECTIONS OF TRAIL.

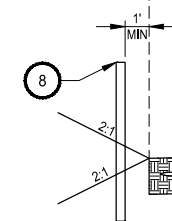

**2:1 CUT / FILL SECTION**  
**B-LINE STA 204+24.00 TO 205+51.00**

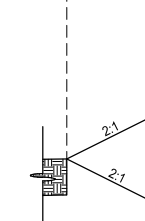

**2:1 CUT / FILL SECTION**  
**B-LINE STA 204+24.00 TO 205+51.00**  
**B-LINE STA 213+32.00 TO 214+85.00**

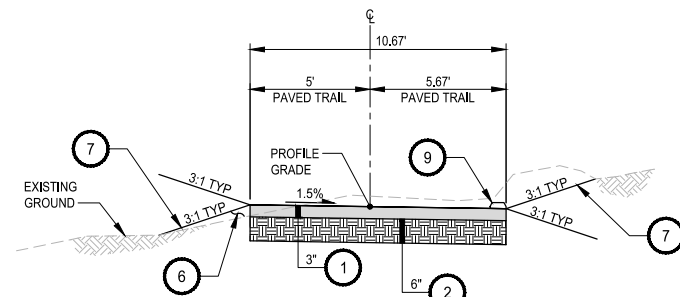

**B-LINE STA 217+34.11 TO STA 218+52.36**  
**TYPICAL SECTION D**  
 NOT TO SCALE

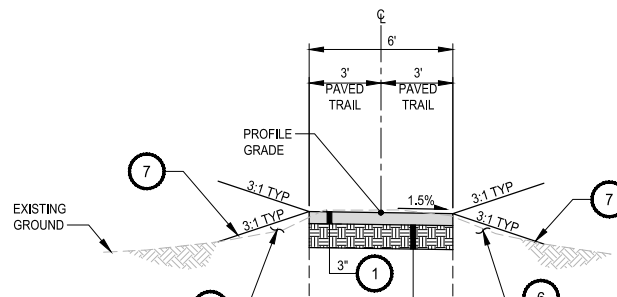

**D-LINE STA 10+95.00 TO 11+23.00**  
**D-LINE STA 11+40.00 TO 14+09.67**  
**TYPICAL SECTION E**  
 NOT TO SCALE

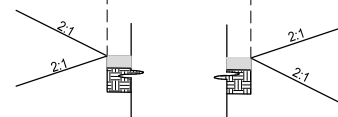

**2:1 CUT SECTION**  
**D-LINE STA 10+73.00 TO 10+95.00**  
**D-LINE STA 11+23.00 TO 11+40.00**

**2:1 CUT / FILL SECTION**  
**D-LINE STA 10+45.00 TO 10+73.00**

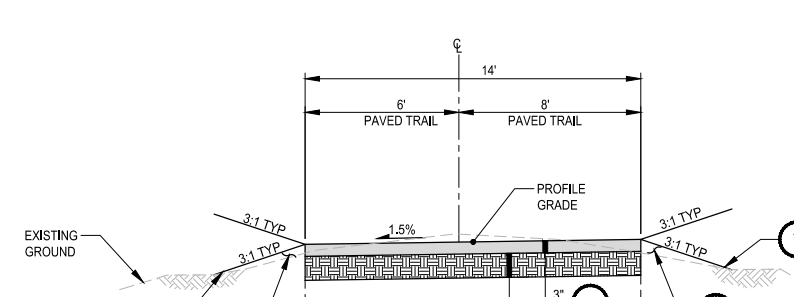

**A-LINE STA 100+00.00 TO 100+65.00**  
**TYPICAL SECTION F**  
 NOT TO SCALE

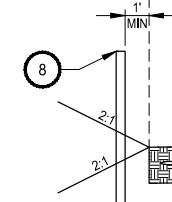

**2:1 CUT / FILL SECTION**  
**A-LINE STA 100+65.00 TO 100+81.01**

**CONSTRUCTION NOTES:**

- 1 HMA CL, 3/8" PG 64-22
- 2 CRUSHED SURFACING BASE COURSE
- 3 BOARDWALK STRUCTURE, SEE S SHEETS FOR DETAILS
- 4 PEDESTRIAN BRIDGE STRUCTURE, SEE S SHEETS FOR DETAILS
- 5 PEDESTRIAN RAILING SEE S SHEETS FOR DETAILS
- 6 SELECT BORROW INCL. HAUL
- 7 SIDESLOPE, SEE LS SHEETS FOR DETAILS
- 8 RAIL FENCE
- 9 EXTRUDED CURB

**GENERAL NOTES:**

1. SUBGRADE SHALL MEET COMPACTION REQUIREMENTS PER WSDOT STANDARD SPECIFICATION SECTION 2-03.3(14)(c).
2. SEE PLAN 2 ON SHEET GR2 FOR GRADING (B-LINE STA 209+88 TO 210+50 AND D-LINE 10+00 TO 10+45)

**PERMIT REVIEW SUBMITTAL**  
**NOT FOR CONSTRUCTION**

REVISIONS	DATE	BY	DESIGNED
			T. MASTERTSON
			DRAWN J. BUTLER
			CHECKED J. DVORAK
			APPROVED D. PROCTOR

**ONE INCH AT FULL SCALE, IF NOT, SCALE ACCORDINGLY**  
 FILE NAME: PS2499003CS-01  
 JOB No: 554-2499-003  
 DATE: JANUARY 16, 2024



**Parametrix**  
 719 2nd Avenue, Suite 200 • Seattle, WA 98104  
 Ph: 206.394.3700

PROJECT NAME  
**SCRIBER CREEK TRAIL PHASE 3**  
**200TH ST SW TO WILCOX PARK**  
 CITY OF LYNNWOOD

**TYPICAL CROSS SECTIONS**

DRAWING NO.  
 16 OF 65  
**CS1**



PATH: U:\P50\Projects\Clients\2499-CityOfLynnwood\554-2499-003 Scriber Creek Trail\99\Drawings\CADD\DWG-Phase 3 PLOTTED BY: mastelre DATE: Wednesday, January 17, 2024 1:34:54 PM LAYOUT: AL1

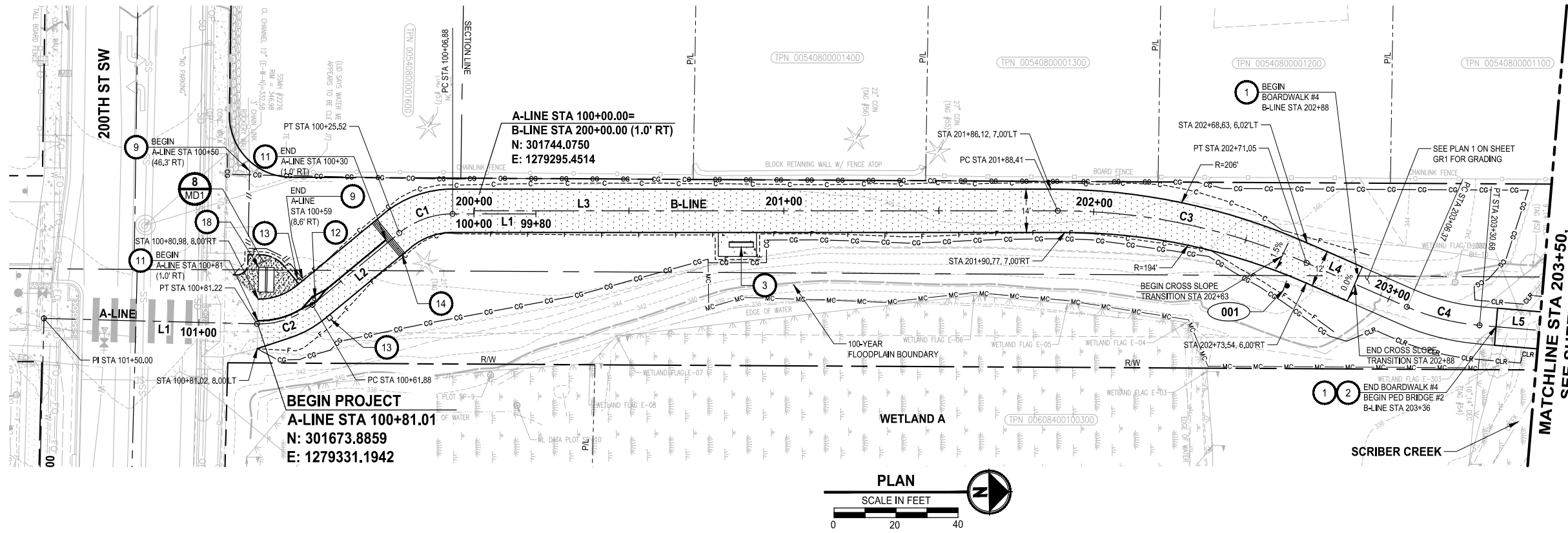

**CIVIL CONSTRUCTION NOTES:**

- 1 OPEN GRATE DECK BOARDWALK STRUCTURE, SEE S SHEETS
- 2 PEDESTRIAN BRIDGE, SEE S SHEETS
- 3 BENCH ON CONCRETE PAD, SEE DETAIL 3 MD3 AND 4 MD3
- 4 PERPENDICULAR CURB RAMP, PER WSDOT STD PLAN F-40.15-04 (SEE RG SHEETS FOR DETAILS)
- 5 PARALLEL CURB RAMP, PER WSDOT STD PLAN F-40.12-03 (SEE RG SHEETS FOR DETAILS)
- 6 CONCRETE SIDEWALK, PER CITY OF LYNNWOOD ST-SID-1
- 7 CONCRETE VERTICAL CURB AND GUTTER, PER CITY OF LYNNWOOD ST-CG-1
- 8 CEMENT CONCRETE PEDESTRIAN CURB, PER WSDOT STD PLAN F-10.12-04
- 9 3-RAIL COMPOSITE FENCE, SEE DETAIL 1 MD7
- 10 INSTALL SLIP RESISTANT LID
- 11 INSTALL BOLLARD STRIPING, SEE DETAIL 1 MD2
- 12 BOLLARD TYPE 1, PER WSDOT STD PLAN H-60.10-01, WITH KNOX PADLOCK
- 13 BOLLARD TYPE 2, PER WSDOT STD PLAN H-60.20-01
- 14 THERMOPLASTIC WARNING BAND, SEE DETAIL 2 MD1
- 15 PICNIC TABLE ON CONCRETE PAD, SEE DETAIL 5 MD3
- 16 INSTALL WHEEL STOP PER WSDOT STD PLAN M-17.10-02 AND DETAIL 3 MD1
- 17 EXTRUDED CURB TYPE 1, PER WSDOT STD PLAN F-10.42-00
- 18 KIOSK, SEE DETAIL 1 MD3 AND 2 MD3
- 19 WOODEN FENCE, SEE SP SHEETS FOR REMOVAL LIMITS 4 MD2
- 20 CHAINLINK FENCE, SEE SP SHEETS FOR REMOVAL LIMITS
- 21 RELOCATED WATER METER (FURTHER DETAIL TO BE INCLUDED IN NEXT SUBMITTAL)

**LEGEND:**

- XXX SIGN, SEE SHEET AL6 FOR SIGN SCHEDULE
- FULL DEPTH HMA
- HMA CL. 3/8" PG 64-22.
- CEMENT CONCRETE PAVEMENT
- 4" CRUSHED SURFACING TOP COURSE

**GENERAL NOTES:**

1. SEE DR SHEETS FOR DRAINAGE SYSTEM IMPROVEMENTS.
2. SEE RG SHEETS FOR CURB RAMP, SIDEWALK, AND CURB LAYOUT AND GRADING.
3. BURIED, NON-NATURAL, HARD DEBRIS MAY BE ENCOUNTERED (STA 212+74 TO 216+36 (RT)) - SEE SPECIAL PROVISION 2-03.3(3).

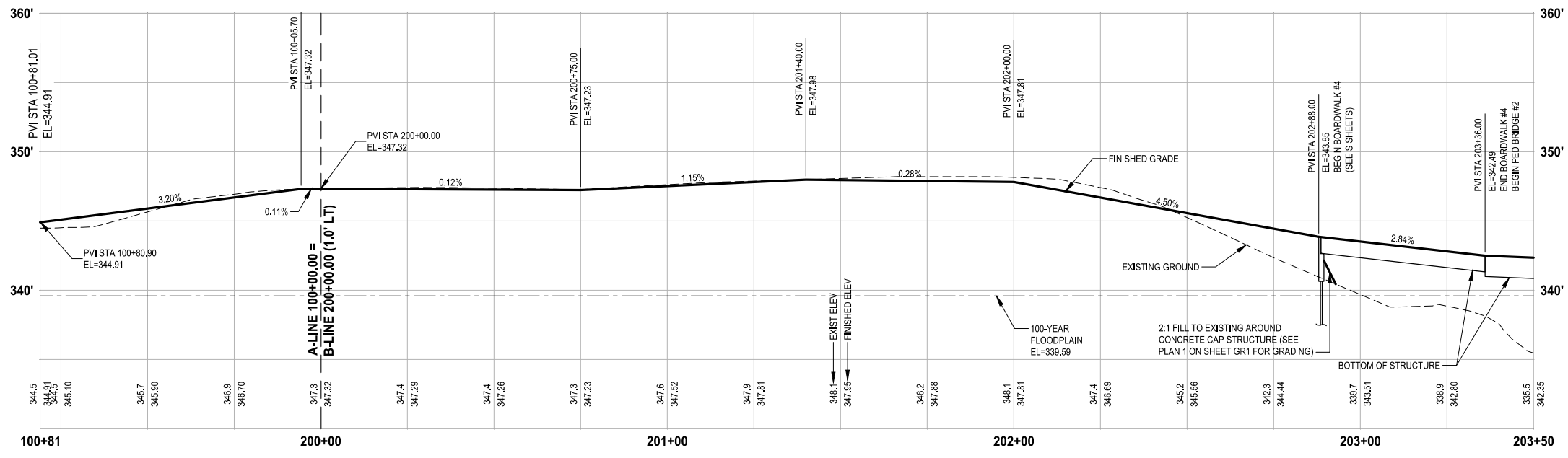

**PERMIT REVIEW SUBMITTAL**  
 NOT FOR CONSTRUCTION

REVISIONS	DATE	BY	DESIGNED
			T. MASTERSON
			J. BUTLER
			J. DVORAK
			D. PROCTOR

**ONE INCH AT FULL SCALE, IF NOT, SCALE ACCORDINGLY**

FILE NAME: PS2499003AL-01  
 JOB No: 554-2499-003  
 DATE: JANUARY 16, 2024



**Parametrix**  
 719 2nd Avenue, Suite 200 • Seattle, WA 98104  
 Ph: 206.394.3700

PROJECT NAME  
**SCRIBER CREEK TRAIL PHASE 3**  
**200TH ST SW TO WILCOX PARK**  
 CITY OF LYNNWOOD

**TRAIL PLAN AND PROFILE**

DRAWING NO.  
 17 OF 65  
**AL1**

PATH: U:\PSO\Projects\Clients\2499-CityOfLynnwood\54-2499-003\_Scriber\_Creek\_Trail\99\Spec\CADD\DWG-Phase 3 PLOTTED BY: mastere, DATE: Wednesday, January 17, 2024 1:35:09 PM LAYOUT: AL2

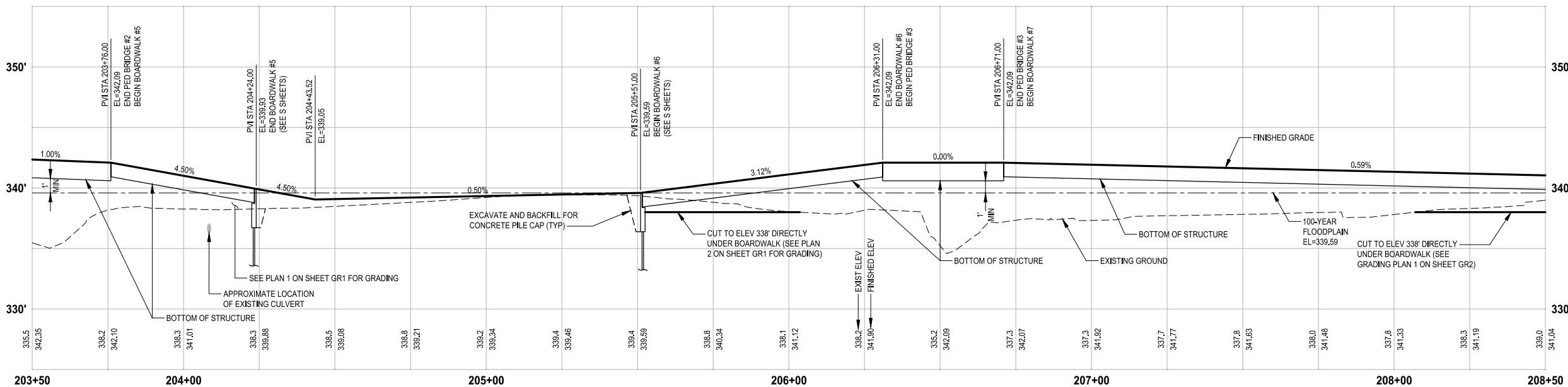
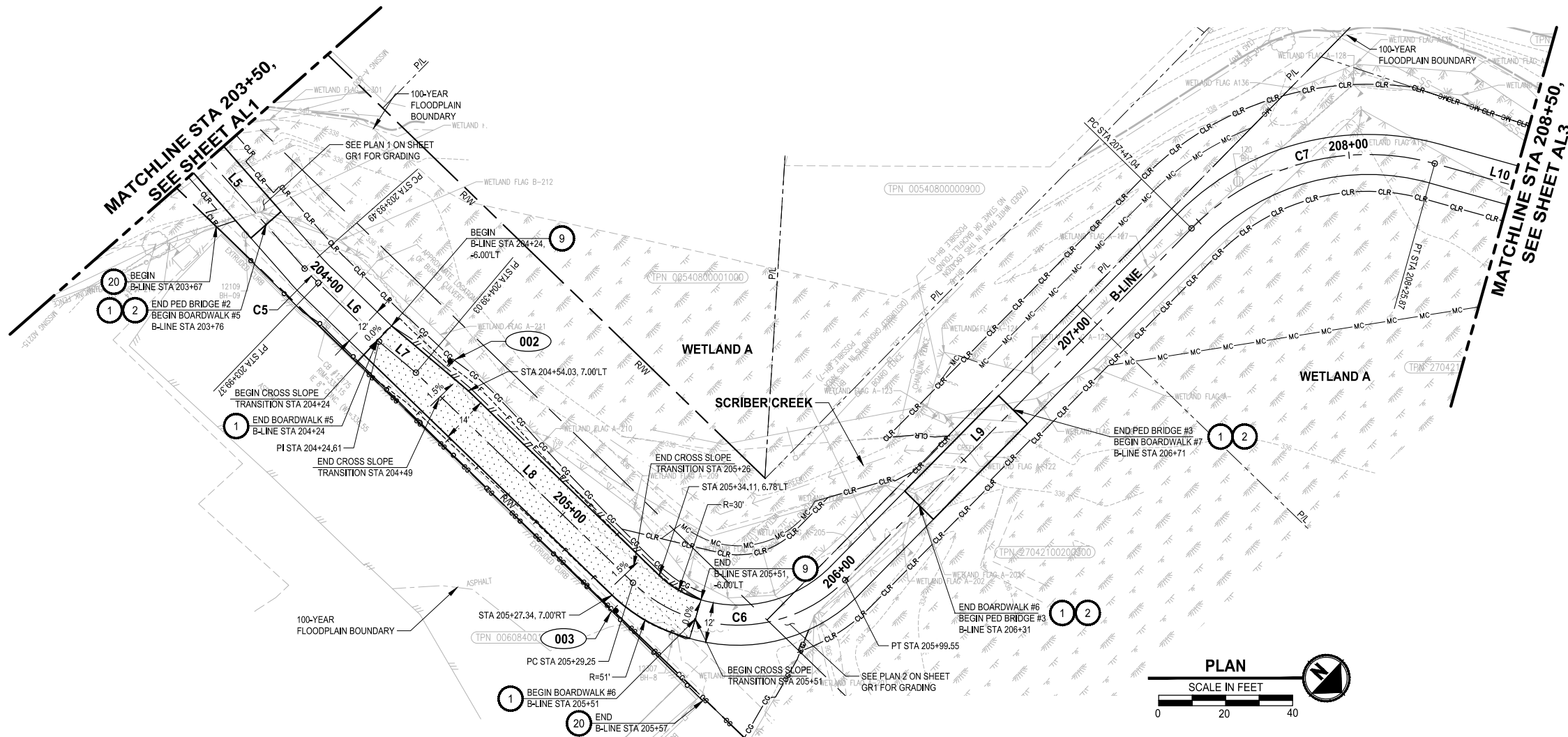

**PROFILE**

HORIZ: 1"=20'  
VERT: 1"=5'

- CIVIL CONSTRUCTION NOTES:**
- OPEN GRATE DECK BOARDWALK STRUCTURE, SEE S SHEETS
  - PEDESTRIAN BRIDGE, SEE S SHEETS
  - BENCH ON CONCRETE PAD, SEE DETAIL **3** AND **4** (MD3)
  - PERPENDICULAR CURB RAMP, PER WSDOT STD PLAN F-40,15-04 (SEE RG SHEETS FOR DETAILS)
  - PARALLEL CURB RAMP, PER WSDOT STD PLAN F-40,12-03 (SEE RG SHEETS FOR DETAILS)
  - CONCRETE SIDEWALK, PER CITY OF LYNNWOOD ST-SID-1
  - CONCRETE VERTICAL CURB AND GUTTER, PER CITY OF LYNNWOOD ST-CG-1
  - CEMENT CONCRETE PEDESTRIAN CURB, PER WSDOT STD PLAN F-10,12-04
  - 3-RAIL COMPOSITE FENCE, SEE DETAIL **1** (MD7)
  - INSTALL SLIP RESISTANT LID
  - INSTALL BOLLARD STRIPING, SEE DETAIL **1** (MD2)
  - BOLLARD TYPE 1, PER WSDOT STD PLAN H-60,10-01, WITH KNOX PADLOCK
  - BOLLARD TYPE 2, PER WSDOT STD PLAN H-60,20-01
  - THERMOPLASTIC WARNING BAND, SEE DETAIL **2** (MD1)
  - PICNIC TABLE ON CONCRETE PAD, SEE DETAIL **5** (MD3)
  - INSTALL WHEEL STOP PER WSDOT STD PLAN M-17,10-02 AND DETAIL **3** (MD1)
  - EXTRUDED CURB TYPE 1, PER WSDOT STD PLAN F-10,42-00
  - KIOSK, SEE DETAIL **1** (MD3) AND **2** (MD3)
  - WOODEN FENCE, SEE SP SHEETS FOR REMOVAL LIMITS **4** (MD2)
  - CHAINLINK FENCE, SEE SP SHEETS FOR REMOVAL LIMITS
  - RELOCATED WATER METER (FURTHER DETAIL TO BE INCLUDED IN NEXT SUBMITTAL)

**LEGEND:**

- XXX** SIGN, SEE SHEET AL6 FOR SIGN SCHEDULE
- FULL DEPTH HMA
- HMA CL, 3/8" PG 64-22.
- CEMENT CONCRETE PAVEMENT
- 4" CRUSHED SURFACING TOP COURSE

**GENERAL NOTES:**

- SEE DR SHEETS FOR DRAINAGE SYSTEM IMPROVEMENTS.
- SEE RG SHEETS FOR CURB RAMP, SIDEWALK, AND CURB LAYOUT AND GRADING.
- BURIED, NON-NATURAL, HARD DEBRIS MAY BE ENCOUNTERED (STA 212+74 TO 216+36 (RT)) - SEE SPECIAL PROVISION 2-03.3(3).

**PERMIT REVIEW SUBMITTAL**  
NOT FOR CONSTRUCTION

REVISIONS	DATE	BY	DESIGNED
			T. MASTERTSON
			J. BUTLER
			J. DVORAK
			D. PROCTOR

ONE INCH AT FULL SCALE, IF NOT, SCALE ACCORDINGLY  
FILE NAME: PS2499003AL-01  
JOB No: 54-2499-003  
DATE: JANUARY 16, 2024

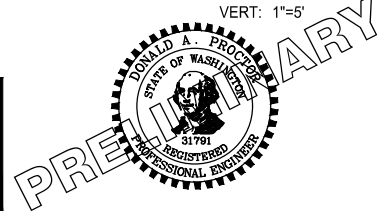

**Parametrix**  
719 2nd Avenue, Suite 200 • Seattle, WA 98104  
Ph: 206.394.3700

PROJECT NAME  
**SCRIBER CREEK TRAIL PHASE 3**  
200TH ST SW TO WILCOX PARK  
CITY OF LYNNWOOD

**TRAIL PLAN AND PROFILE**

DRAWING NO.  
18 OF 65  
**AL2**

PATH: U:\PSO\Projects\Clients\2499-CityOfLynnwood\54-2499-03\_Scriber\_Creek\_Trail\99\Drawings\CADD\DWG-Phase 3\_PLOTTED BY: masterson, January 17, 2024 1:35:23 PM

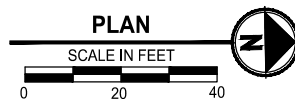
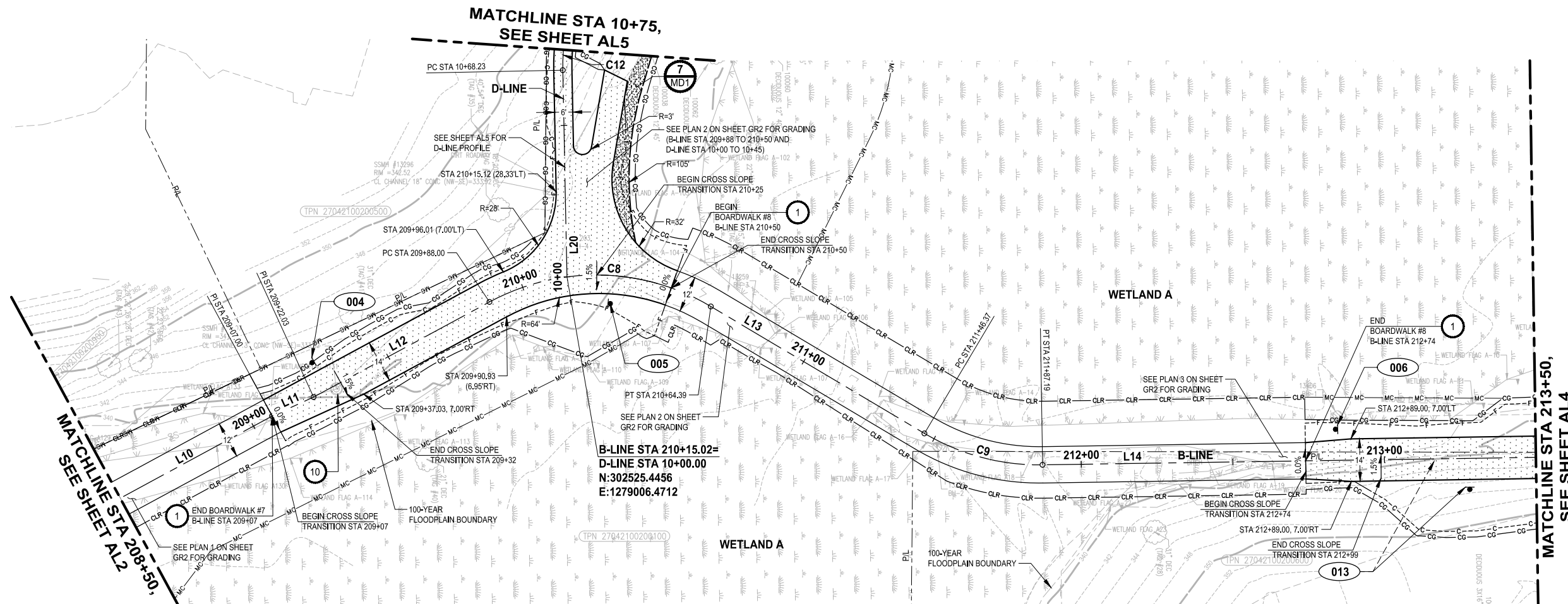

- CIVIL CONSTRUCTION NOTES:**
- OPEN GRATE DECK BOARDWALK STRUCTURE, SEE S SHEETS
  - PEDESTRIAN BRIDGE, SEE S SHEETS
  - BENCH ON CONCRETE PAD, SEE DETAIL **3 MD3** AND **4 MD3**
  - PERPENDICULAR CURB RAMP, PER WSDOT STD PLAN F-40,15-04 (SEE RG SHEETS FOR DETAILS)
  - PARALLEL CURB RAMP, PER WSDOT STD PLAN F-40,12-03 (SEE RG SHEETS FOR DETAILS)
  - CONCRETE SIDEWALK, PER CITY OF LYNNWOOD ST-SID-1
  - CONCRETE VERTICAL CURB AND GUTTER, PER CITY OF LYNNWOOD ST-CG-1
  - CEMENT CONCRETE PEDESTRIAN CURB, PER WSDOT STD PLAN F-10,12-04
  - 3-RAIL COMPOSITE FENCE, SEE DETAIL **1 MD7**
  - INSTALL SLIP RESISTANT LID
  - INSTALL BOLLARD STRIPING, SEE DETAIL **1 MD2**
  - BOLLARD TYPE 1, PER WSDOT STD PLAN H-60,10-01, WITH KNOX PADLOCK
  - BOLLARD TYPE 2, PER WSDOT STD PLAN H-60,20-01
  - THERMOPLASTIC WARNING BAND, SEE DETAIL **2 MD1**
  - PICNIC TABLE ON CONCRETE PAD, SEE DETAIL **5 MD3**
  - INSTALL WHEEL STOP PER WSDOT STD PLAN M-17,10-02 AND DETAIL **3 MD1**
  - EXTRUDED CURB TYPE 1, PER WSDOT STD PLAN F-10,42-00
  - KIOSK, SEE DETAIL **1 MD3** AND **2 MD3**
  - WOODEN FENCE, SEE SP SHEETS FOR REMOVAL LIMITS **4 MD2**
  - CHAINLINK FENCE, SEE SP SHEETS FOR REMOVAL LIMITS
  - RELOCATED WATER METER (FURTHER DETAIL TO BE INCLUDED IN NEXT SUBMITTAL)

- LEGEND:**
- XXX** SIGN, SEE SHEET AL6 FOR SIGN SCHEDULE
  - FULL DEPTH HMA
  - HMA CL. 3/8" PG 64-22
  - CEMENT CONCRETE PAVEMENT
  - 4" CRUSHED SURFACING TOP COURSE

- GENERAL NOTES:**
- SEE DR SHEETS FOR DRAINAGE SYSTEM IMPROVEMENTS.
  - SEE RG SHEETS FOR CURB RAMP, SIDEWALK, AND CURB LAYOUT AND GRADING.
  - BURIED, NON-NATURAL HARD DEBRIS MAY BE ENCOUNTERED (STA 212+74 TO 216+36 (RT)) - SEE SPECIAL PROVISION 2-03.3(3).

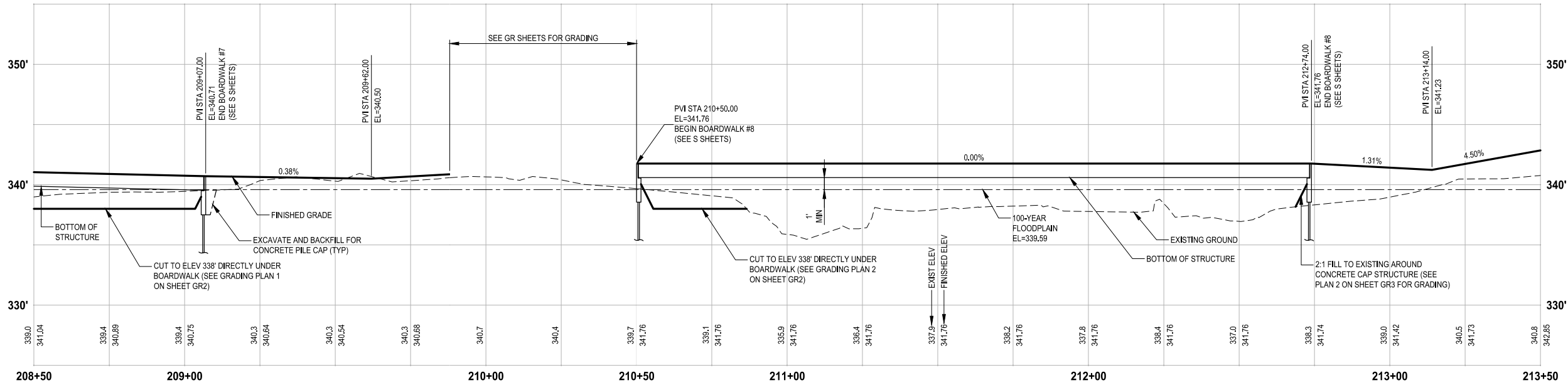

**PROFILE**  
HORIZ: 1"=20'  
VERT: 1"=5'

**PERMIT REVIEW SUBMITTAL**  
NOT FOR CONSTRUCTION

REVISIONS	DATE	BY	DESIGNED
			T. MASTERSON
			J. BUTLER
			J. DVORAK
			D. PROCTOR

ONE INCH AT FULL SCALE, IF NOT, SCALE ACCORDINGLY  
FILE NAME: PS2499003AL-01  
JOB No: 54-2499-003  
DATE: JANUARY 16, 2024

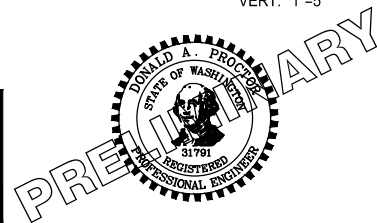

**Parametrix**  
719 2nd Avenue, Suite 200 • Seattle, WA 98104  
Ph: 206.394.3700

PROJECT NAME  
**SCRIBER CREEK TRAIL PHASE 3**  
200TH ST SW TO WILCOX PARK  
CITY OF LYNNWOOD

**TRAIL PLAN AND PROFILE**

DRAWING NO.  
19 OF 65  
**AL3**

PATH: U:\PSO\Projects\Clients\2499-CityOfLynnwood\54-2499-03\_Scriber\_Creek\_Trail\99\Drawings\CADD\DWG-Phase 3 PLOTTED BY: mastere, DATE: Wednesday, January 17, 2024 1:35:40 PM LAYOUT: AL4

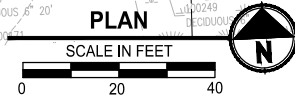
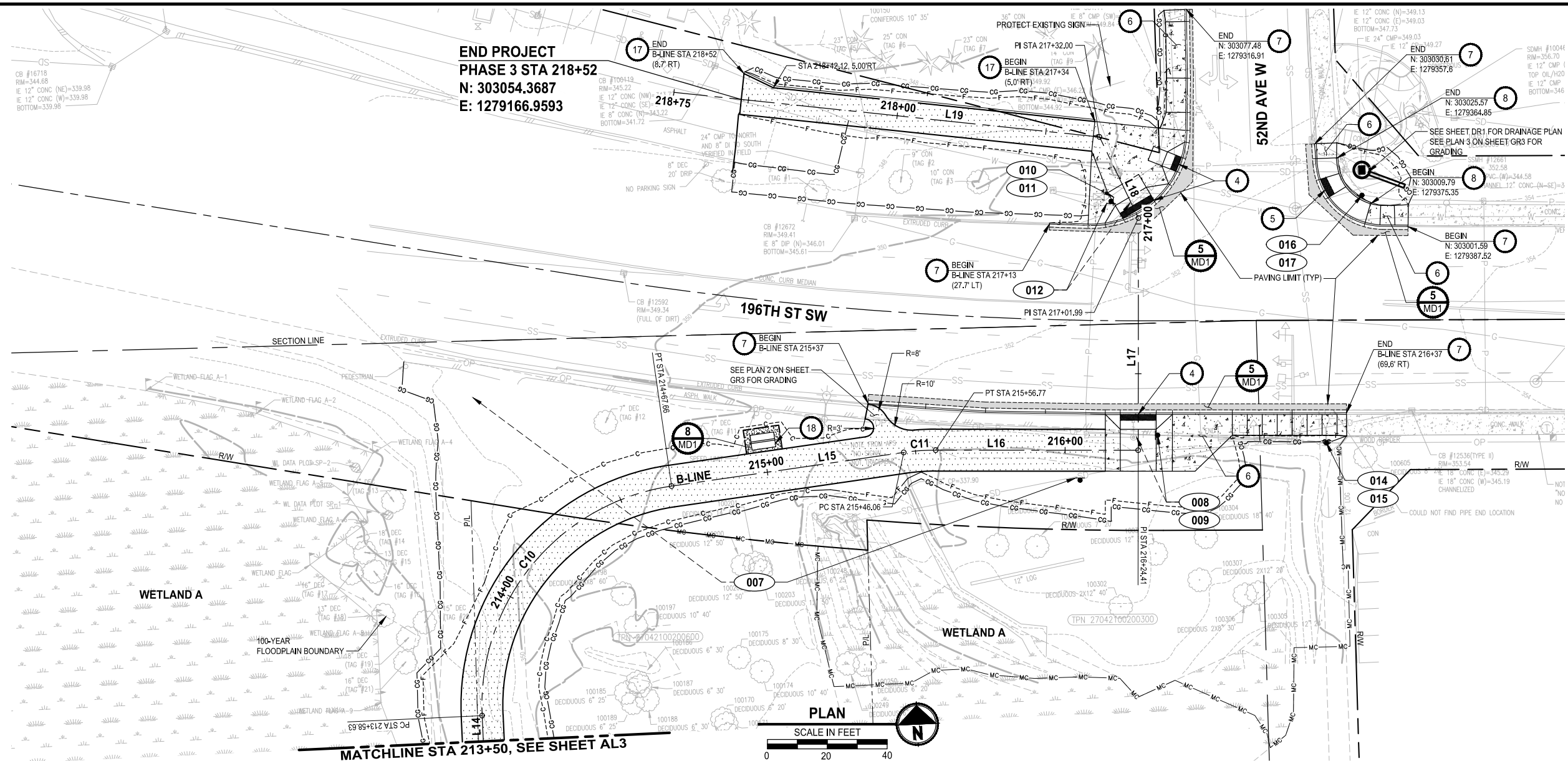

- CIVIL CONSTRUCTION NOTES:**
- OPEN GRATE DECK BOARDWALK STRUCTURE, SEE S SHEETS
  - PEDESTRIAN BRIDGE, SEE S SHEETS
  - BENCH ON CONCRETE PAD, SEE DETAIL 3 AND 4
  - PERPENDICULAR CURB RAMP, PER WSDOT STD PLAN F-40.15-04 (SEE RG SHEETS FOR DETAILS)
  - PARALLEL CURB RAMP, PER WSDOT STD PLAN F-40.12-03 (SEE RG SHEETS FOR DETAILS)
  - CONCRETE SIDEWALK, PER CITY OF LYNNWOOD ST-SID-1
  - CONCRETE VERTICAL CURB AND GUTTER, PER CITY OF LYNNWOOD ST-CG-1
  - CEMENT CONCRETE PEDESTRIAN CURB, PER WSDOT STD PLAN F-10.12-04
  - 3-RAIL COMPOSITE FENCE, SEE DETAIL 1
  - INSTALL SLIP RESISTANT LID
  - INSTALL BOLLARD STRIPING, SEE DETAIL 1
  - BOLLARD TYPE 1, PER WSDOT STD PLAN H-60.10-01, WITH KNOX PADLOCK
  - BOLLARD TYPE 2, PER WSDOT STD PLAN H-60.20-01
  - THERMOPLASTIC WARNING BAND, SEE DETAIL 2
  - PICNIC TABLE ON CONCRETE PAD, SEE DETAIL 5
  - INSTALL WHEEL STOP PER WSDOT STD PLAN M-17.10-02 AND DETAIL 3
  - EXTRUDED CURB TYPE 1, PER WSDOT STD PLAN F-10.42-00
  - KIOSK, SEE DETAIL 1 AND 2
  - WOODEN FENCE, SEE SP SHEETS FOR REMOVAL LIMITS 4
  - CHAINLINK FENCE, SEE SP SHEETS FOR REMOVAL LIMITS
  - RELOCATED WATER METER (FURTHER DETAIL TO BE INCLUDED IN NEXT SUBMITTAL)

- LEGEND:**
- XXX SIGN, SEE SHEET AL6 FOR SIGN SCHEDULE
  - FULL DEPTH HMA
  - HMA CL. 3/8" PG 64-22
  - CEMENT CONCRETE PAVEMENT
  - 4" CRUSHED SURFACING TOP COURSE

- GENERAL NOTES:**
- SEE DR SHEETS FOR DRAINAGE SYSTEM IMPROVEMENTS.
  - SEE RG SHEETS FOR CURB RAMP, SIDEWALK, AND CURB LAYOUT AND GRADING.
  - BURIED, NON-NATURAL, HARD DEBRIS MAY BE ENCOUNTERED (STA 212+74 TO 216+36 (RT)) - SEE SPECIAL PROVISION 2-03.3(3).

**PERMIT REVIEW SUBMITTAL  
NOT FOR CONSTRUCTION**

NO.	REVISIONS	DATE	BY	DESIGNED
				T. MASTERSON
				J. BUTLER
				J. DVORAK
				D. PROCTOR

ONE INCH AT FULL SCALE, IF NOT, SCALE ACCORDINGLY  
 FILE NAME: PS2499003AL-01  
 JOB No: 54-2499-003  
 DATE: JANUARY 16, 2024

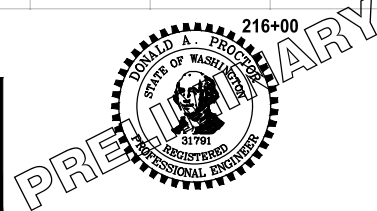

**Parametrix**  
 719 2nd Avenue, Suite 200 • Seattle, WA 98104  
 Ph: 206.394.3700

PROJECT NAME  
**SCRIBER CREEK TRAIL PHASE 3  
 200TH ST SW TO  
 WILCOX PARK  
 CITY OF LYNNWOOD**

**TRAIL PLAN AND PROFILE**

DRAWING NO.  
 20 OF 65  
**AL4**

U:\PSO\Projects\Clients\2499-CityOfLynnwood\54-2499-003 Scriber Creek Trail\99\Drawings\CADD\DWG-Phase 3 PLOTTED BY: mastetra DATE: Wednesday, January 17, 2024 1:35:52 PM

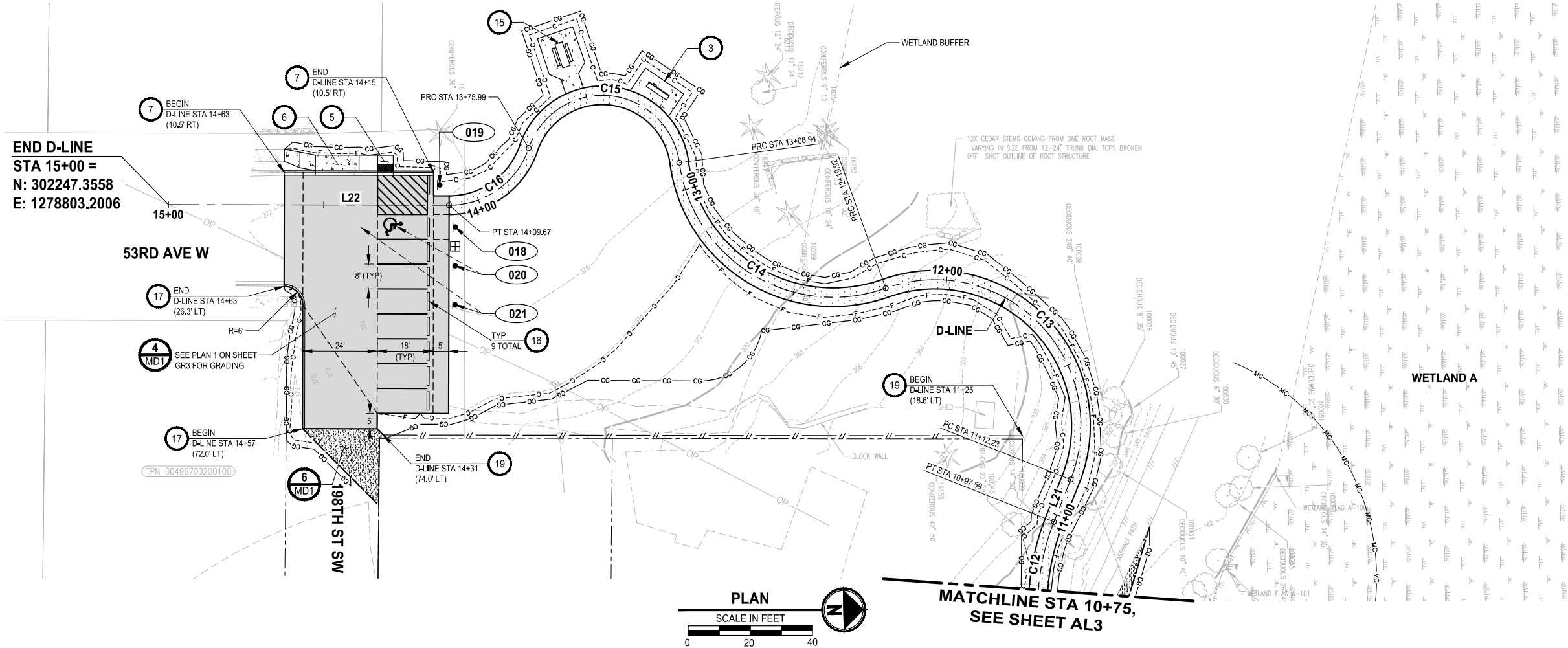

- CIVIL CONSTRUCTION NOTES:**
- OPEN GRATE DECK BOARDWALK STRUCTURE, SEE S SHEETS
  - PEDESTRIAN BRIDGE, SEE S SHEETS
  - BENCH ON CONCRETE PAD, SEE DETAIL 3 AND 4 (MD3)
  - PERPENDICULAR CURB RAMP, PER WSDOT STD PLAN F-40,15-04 (SEE RG SHEETS FOR DETAILS)
  - PARALLEL CURB RAMP, PER WSDOT STD PLAN F-40,12-03 (SEE RG SHEETS FOR DETAILS)
  - CONCRETE SIDEWALK, PER CITY OF LYNNWOOD ST-SID-1
  - CONCRETE VERTICAL CURB AND GUTTER, PER CITY OF LYNNWOOD ST-CG-1
  - CEMENT CONCRETE PEDESTRIAN CURB, PER WSDOT STD PLAN F-10,12-04
  - 3-RAIL COMPOSITE FENCE, SEE DETAIL 1 (MD7)
  - INSTALL SLIP RESISTANT LID
  - INSTALL BOLLARD STRIPING, SEE DETAIL 1 (MD2)
  - BOLLARD TYPE 1, PER WSDOT STD PLAN H-60,10-01, WITH KNOX PADLOCK
  - BOLLARD TYPE 2, PER WSDOT STD PLAN H-60,20-01
  - THERMOPLASTIC WARNING BAND, SEE DETAIL 2 (MD1)
  - PICNIC TABLE ON CONCRETE PAD, SEE DETAIL 5 (MD3)
  - INSTALL WHEEL STOP PER WSDOT STD PLAN M-17,10-02 AND DETAIL 3 (MD1)
  - EXTRUDED CURB TYPE 1, PER WSDOT STD PLAN F-10,42-00
  - KIOSK, SEE DETAIL 1 (MD3) AND 2 (MD3)
  - WOODEN FENCE, SEE SP SHEETS FOR REMOVAL LIMITS 4 (MD2)
  - CHAINLINK FENCE, SEE SP SHEETS FOR REMOVAL LIMITS
  - RELOCATED WATER METER (FURTHER DETAIL TO BE INCLUDED IN NEXT SUBMITTAL)

- LEGEND:**
- XXX SIGN, SEE SHEET AL6 FOR SIGN SCHEDULE
  - FULL DEPTH HMA
  - HMA CL. 3/8" PG 64-22.
  - CEMENT CONCRETE PAVEMENT
  - 4" CRUSHED SURFACING TOP COURSE

- GENERAL NOTES:**
- SEE DR SHEETS FOR DRAINAGE SYSTEM IMPROVEMENTS.
  - SEE RG SHEETS FOR CURB RAMP, SIDEWALK, AND CURB LAYOUT AND GRADING.
  - BURIED, NON-NATURAL HARD DEBRIS MAY BE ENCOUNTERED (STA 212+74 TO 216+36 (RT)) - SEE SPECIAL PROVISION 2-03.3(3).

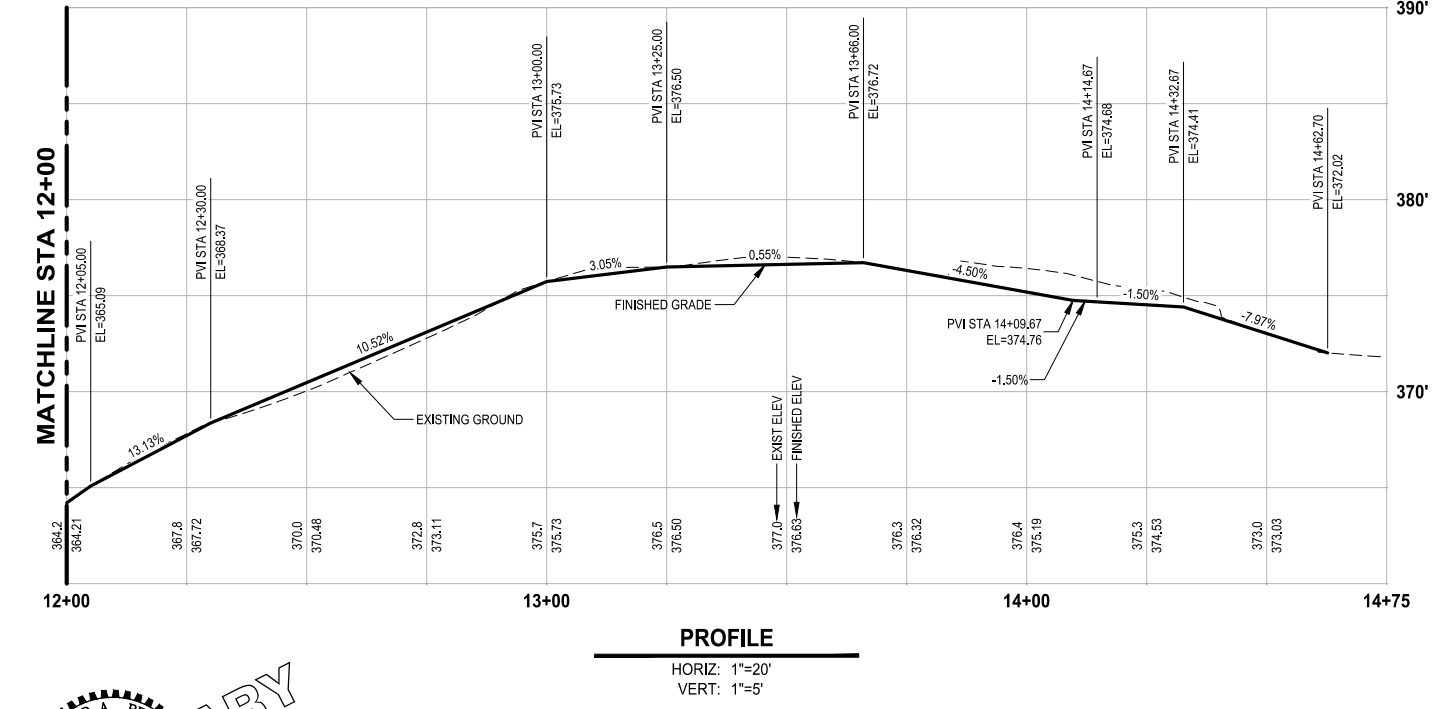
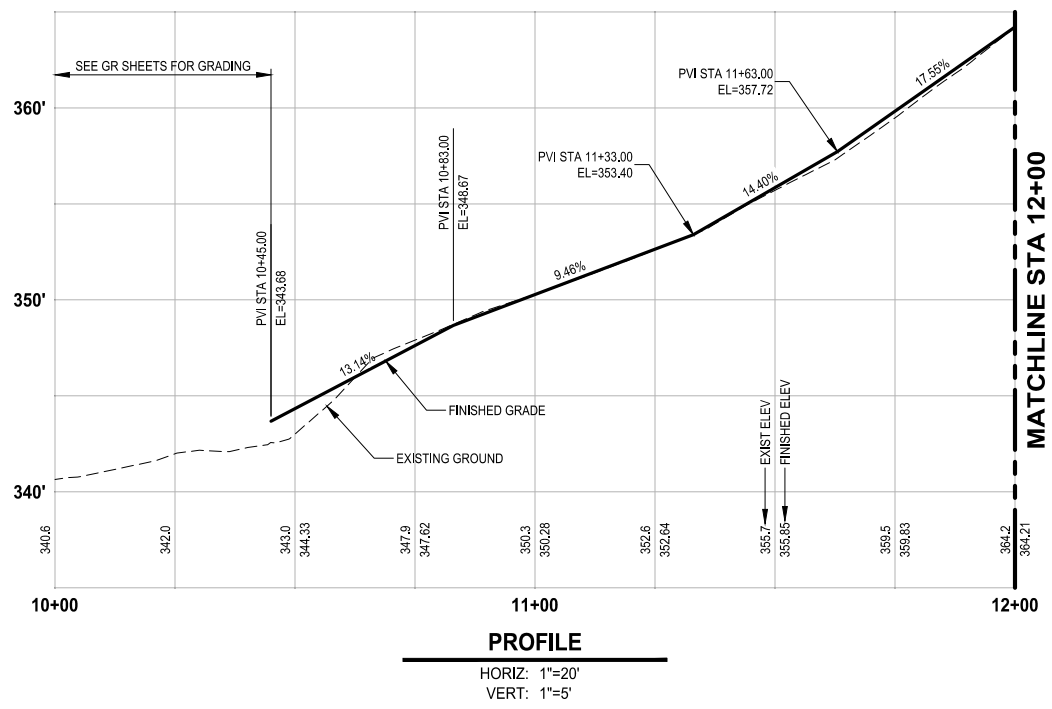

**PERMIT REVIEW SUBMITTAL  
NOT FOR CONSTRUCTION**

REVISIONS	DATE	BY	DESIGNED
			T. MASTERTSON
			J. BUTLER
			J. DVORAK
			D. PROCTOR

ONE INCH AT FULL SCALE, IF NOT, SCALE ACCORDINGLY  
 FILE NAME: PS2499003AL-01  
 JOB No: 54-2499-003  
 DATE: JANUARY 16, 2024



**Parametrix**  
 719 2nd Avenue, Suite 200 • Seattle, WA 98104  
 Ph: 206.394.3700

PROJECT NAME  
**SCRIBER CREEK TRAIL PHASE 3  
 200TH ST SW TO  
 WILCOX PARK  
 CITY OF LYNNWOOD**

**TRAIL PLAN AND PROFILE**

DRAWING NO.  
21 OF 65  
**AL5**

LAYOUT: AL6  
 PATH: U:\PSO\Projects\Clients\2499-CityOfLynnwood\54-2499-03 Scriber Creek Trail\99Sves\CADD\DWG-Phase 3  
 PLOTTED BY: mastetre DATE: Wednesday, January 17, 2024 1:36:21 PM

**SIGN SCHEDULE**

SIGN #	NORTHING	EASTING	DESCRIPTION	MUTCD SIGN	SIGN SIZE	POST SIZE/TYPE*	REMARK
001	302006.24	1279322.84	"NO VEHICLE ACCESS"	R5-3 (MOD)	30" X 24"	2" SQUARE STEEL	NEW SIGN AND POST
002	302182.01	1279329.88	"NO VEHICLE ACCESS"	R5-3 (MOD)	30" X 24"	2" SQUARE STEEL	NEW SIGN AND POST
003	302267.96	1279352.42	"NO VEHICLE ACCESS"	R5-3 (MOD)	30" X 24"	2" SQUARE STEEL	NEW SIGN AND POST
004	302431.93	1279038.17	"NO VEHICLE ACCESS"	R5-3 (MOD)	30" X 24"	2" SQUARE STEEL	NEW SIGN AND POST
005	302538.19	1279017.92	"NO VEHICLE ACCESS"	R5-3 (MOD)	30" X 24"	2" SQUARE STEEL	NEW SIGN AND POST
006	302739.59	1279059.65	"NO VEHICLE ACCESS"	R5-3 (MOD)	30" X 24"	2" SQUARE STEEL	NEW SIGN AND POST
007	302920.11	1279273.50	"CITY OF LYNNWOOD SCRIBER LAKE PARK" "196TH ST ENTRANCE"	CUSTOM	N/A	MATCH EXISTING (WOOD)	RELOCATE EXISTING SIGN
008	302935.89	1279300.70	SCHOOL CROSSING	S1-1	N/A	N/A	RELOCATE EXISTING SIGN TO NEW PEDESTRIAN PUSH BUTTON POLE
009	302935.89	1279300.70	DOWNWARD DIAGONAL ARROW	W16-7P	N/A	N/A	RELOCATE EXISTING SIGN TO NEW PEDESTRIAN PUSH BUTTON POLE
010	303014.63	1279288.79	SCHOOL CROSSING	S1-1	N/A	N/A	RELOCATE EXISTING SIGN TO NEW PEDESTRIAN PUSH BUTTON POLE
011	303014.63	1279288.79	DOWNWARD DIAGONAL ARROW	W16-7P	N/A	N/A	RELOCATE EXISTING SIGN TO NEW PEDESTRIAN PUSH BUTTON POLE
012	303014.63	1279288.79	"HOW TO USE CROSSWALK FLAGS"	CUSTOM	N/A	N/A	RELOCATE EXISTING SIGN TO NEW PEDESTRIAN PUSH BUTTON POLE
013	302822.59	1279082.15	"SENSITIVE AREAS" "REMAIN ON DEVELOPED TRAIL"	CUSTOM	N/A	MATCH EXISTING (WOOD)	RELOCATE EXISTING SIGN
014	302930.72	1279356.94	NO PEDESTRIAN CROSSING (SYMBOL)	R9-3	24" X 24"	N/A	NEW SIGN ON EXISTING SIGNAL POLE
015	302930.72	1279356.94	USE CROSSWALK (PLAQUE)	R9-3bP	18" X 12"	N/A	NEW SIGN ON EXISTING SIGNAL POLE (BELOW SIGN 014)
016	303012.79	1279372.63	NO PEDESTRIAN CROSSING (SYMBOL)	R9-3	24" X 24"	2" SQUARE STEEL	NEW SIGN AND POST
017	303012.79	1279372.63	USE CROSSWALK (PLAQUE)	R9-3bP	18" X 12"	2" SQUARE STEEL	NEW SIGN ON SAME POST AS SIGN 016 (BELOW SIGN 016)
018	302339.55	1278811.82	ADA PARKING SIGN	R7-801	12" X 18"	2" SQUARE STEEL	NEW SIGN AND POST
019	302334.79	1278798.24	"MAINTENANCE VEHICLES PARKING ONLY"	R8-3 (MOD)	30" X 24"	2" SQUARE STEEL	NEW SIGN AND POST
020	302339.33	1278824.32	"CITY OF LYNNWOOD" "SCRIBER LAKE PARK" "53RD STREET ENTRANCE"	CUSTOM	N/A	MATCH EXISTING (WOOD)	RELOCATE EXISTING SIGN
021	302339.11	1278836.82	PARK SIGN	CUSTOM	N/A	MATCH EXISTING (WOOD)	RELOCATE EXISTING SIGN

A-LINE: LINE TABLE						
LINE	LENGTH	BEARING	BEGIN EASTING	BEGIN NORTHING	END EASTING	END NORTHING
L1	26.88	S0° 38' 21"W	1279296.67	301764.06	1279296.37	301737.19
L2	36.37	S38° 55' 11"E	1279302.37	301719.92	1279325.21	301691.63

A-LINE: CURVE TABLE			
CURVE ID	LENGTH	RADIUS	DELTA
C1	18.64'	27.00'	39°33'32"
C2	19.33'	27.00'	41°01'35"

B-LINE: LINE TABLE						
LINE	LENGTH	BEARING	BEGIN EASTING	BEGIN NORTHING	END EASTING	END NORTHING
L3	188.41	N0° 38' 21"E	1279295.45	301744.07	1279297.55	301932.47
L4	35.32	N24° 18' 53"E	1279315.28	302012.59	1279329.82	302044.77
L5	62.81	N5° 29' 29"E	1279336.05	302068.16	1279342.06	302130.68
L6	25.24	N0° 56' 03"E	1279342.39	302136.56	1279342.80	302161.79
L7	14.42	N3° 02' 30"W	1279342.80	302161.79	1279342.03	302176.19
L8	90.21	N0° 56' 03"E	1279342.03	302176.19	1279343.50	302266.40
L9	147.50	N88° 34' 11"W	1279299.63	302312.12	1279152.18	302315.80
L10	81.13	N27° 32' 08"W	1279088.41	302355.56	1279050.91	302427.50
L11	15.03	N23° 43' 17"W	1279050.91	302427.50	1279044.86	302441.27
L12	65.97	N27° 32' 08"W	1279044.86	302441.27	1279014.36	302499.77
L13	81.97	N31° 36' 28"E	1279016.96	302572.76	1279059.92	302642.57
L14	171.44	N0° 00' 00"E	1279070.90	302681.36	1279070.90	302852.80
L15	78.41	N84° 24' 59"E	1279137.70	302926.45	1279215.73	302934.08
L16	67.64	S87° 17' 30"E	1279226.43	302934.35	1279293.99	302931.15
L17	77.57	N2° 43' 03"E	1279293.99	302931.15	1279297.67	303008.64
L18	30.02	N22° 58' 32"W	1279297.67	303008.64	1279285.95	303036.28
L19	143.00	N81° 21' 15"W	1279285.95	303036.28	1279144.58	303057.77

B-LINE: CURVE TABLE			
CURVE ID	LENGTH	RADIUS	DELTA
C3	82.64'	200.00'	23°40'32"
C4	24.31'	74.00'	18°49'24"
C5	5.89'	74.00'	4°33'26"
C6	70.30'	45.00'	89°30'14"
C7	78.83'	74.00'	61°02'03"
C8	76.39'	74.00'	59°08'35"
C9	40.82'	74.00'	31°36'28"
C10	109.03'	74.00'	84°24'59"
C11	10.71'	74.00'	8°17'31"

D-LINE: LINE TABLE						
LINE	LENGTH	BEARING	BEGIN EASTING	BEGIN NORTHING	END EASTING	END NORTHING
L20	68.23	S89° 43' 58"W	1279006.47	302525.45	1278938.24	302525.13
L21	14.63	N67° 31' 54"W	1278909.62	302530.74	1278896.09	302536.34
L22	90.33	S1° 00' 26"W	1278804.79	302337.67	1278803.20	302247.36

D-LINE: CURVE TABLE			
CURVE ID	LENGTH	RADIUS	DELTA
C12	29.36'	74.00'	22°44'08"
C13	107.69'	47.00'	131°16'47"
C14	89.03'	50.00'	102°00'58"
C15	67.05'	25.00'	153°39'45"
C16	33.68'	27.00'	71°27'53"



R5-3(MOD)



R5-3(MOD)

**SIGN DETAILS**

NO SCALE



ONE INCH AT FULL SCALE.  
IF NOT, SCALE ACCORDINGLY

FILE NAME  
PS2499003AL-01

JOB No.  
54-2499-003

DATE  
JANUARY 16, 2024

**Parametrix**  
719 2nd Avenue, Suite 200 • Seattle, WA 98104  
Ph: 206.394.3700

PROJECT NAME  
**SCRIBER CREEK TRAIL PHASE 3  
200TH ST SW TO  
WILCOX PARK  
CITY OF LYNNWOOD**

**SIGN SCHEDULE &  
ALIGNMENT TABLES**

DRAWING NO.  
22 OF 65

**AL6**

**PERMIT REVIEW SUBMITTAL  
NOT FOR CONSTRUCTION**

**GENERAL NOTES:**

- BURIED, NON-NATURAL, HARD DEBRIS MAY BE ENCOUNTERED (STA 212+74 TO 216+36 (RT)) - SEE SPECIAL PROVISION 2-03.3(3).

PATH: U:\PSO\Projects\Clients\2499-CityOfLynnwood\54-2499-03\_Scriber\_Creek\_Trail\99Sves\CADD\DWG-Phase 3  
 LAYOUT: GR1  
 PLOTTED BY: mastere DATE: Wednesday, January 17, 2024 1:37:27 PM

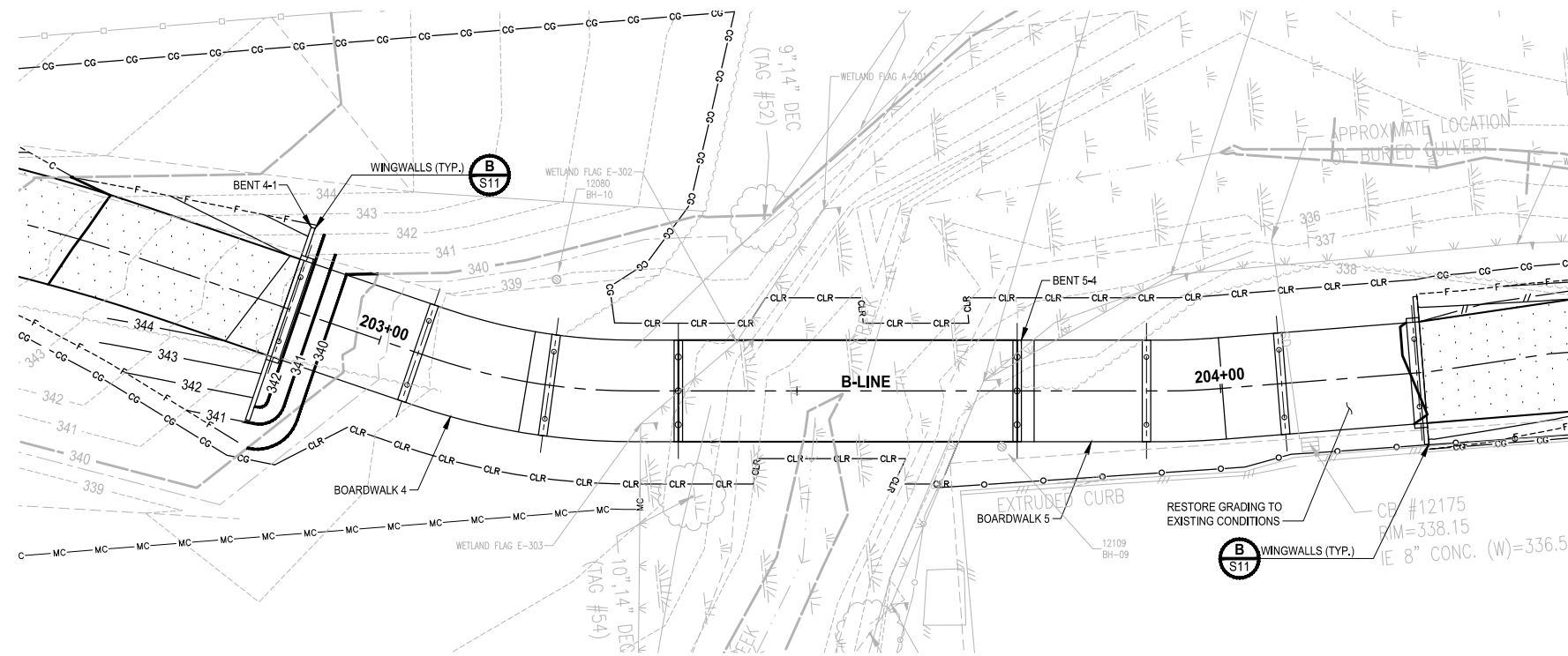

**PLAN 1**  
SCALE IN FEET

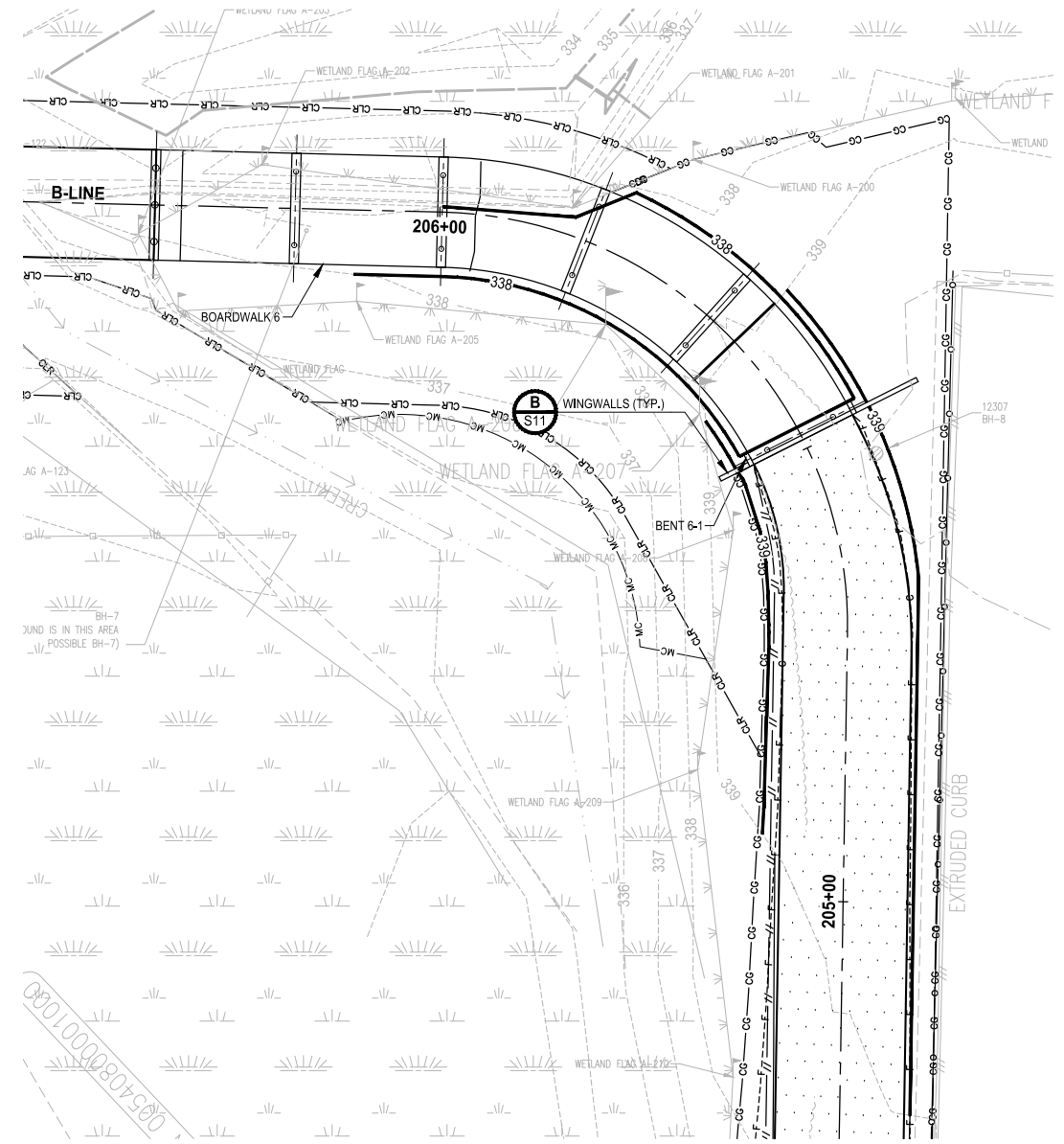

**PLAN 2**  
SCALE IN FEET

REVISIONS	DATE	BY	DESIGNED
			T. MASTERTON
			B. PURGANAN
			J. DVORAK
			D. PROCTOR

**ONE INCH AT FULL SCALE, IF NOT, SCALE ACCORDINGLY**  
 FILE NAME: PS2499003GR-01  
 JOB No.: 54-2499-003  
 DATE: JANUARY 16, 2024



**Parametrix**  
 719 2nd Avenue, Suite 200 • Seattle, WA 98104  
 Ph: 206.394.3700

PROJECT NAME  
**SCRIBER CREEK TRAIL PHASE 3**  
**200TH ST SW TO WILCOX PARK**  
 CITY OF LYNNWOOD

**GRADING PLANS**  
 DRAWING NO. 23 OF 65  
**GR1**

**PERMIT REVIEW SUBMITTAL**  
 NOT FOR CONSTRUCTION

PATH: U:\PSO\Projects\Clients\2499-003 Scriber Creek Trail\995\cadd\DWG-Phase 3 PLOTTED BY: mastere DATE: Wednesday, January 17, 2024 1:37:45 PM LAYOUT: GR2

- GENERAL NOTES:**
- BURIED, NON-NATURAL, HARD DEBRIS MAY BE ENCOUNTERED (STA 212+74 TO 216+36 (RT)) - SEE SPECIAL PROVISION 2-03.3(3).

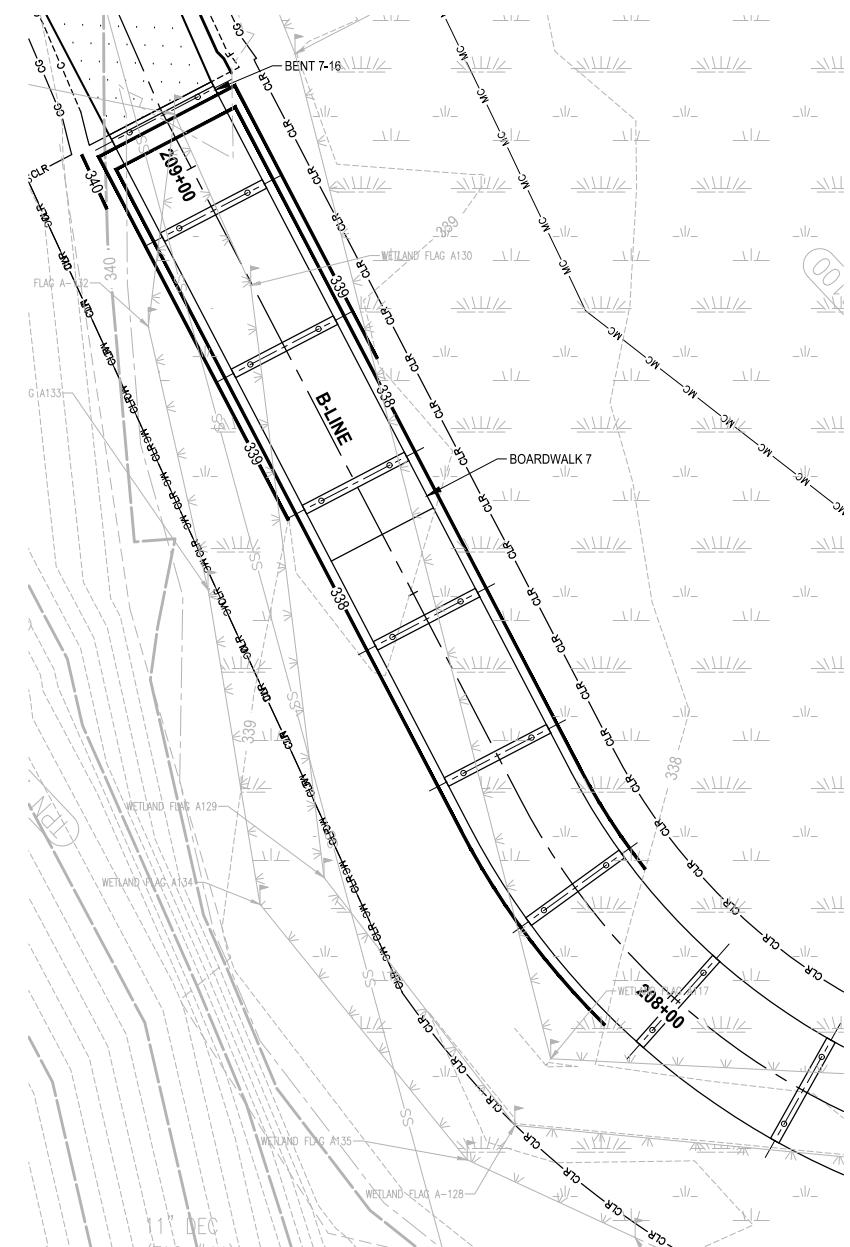

**PLAN 1**  
SCALE IN FEET  
0 10 20

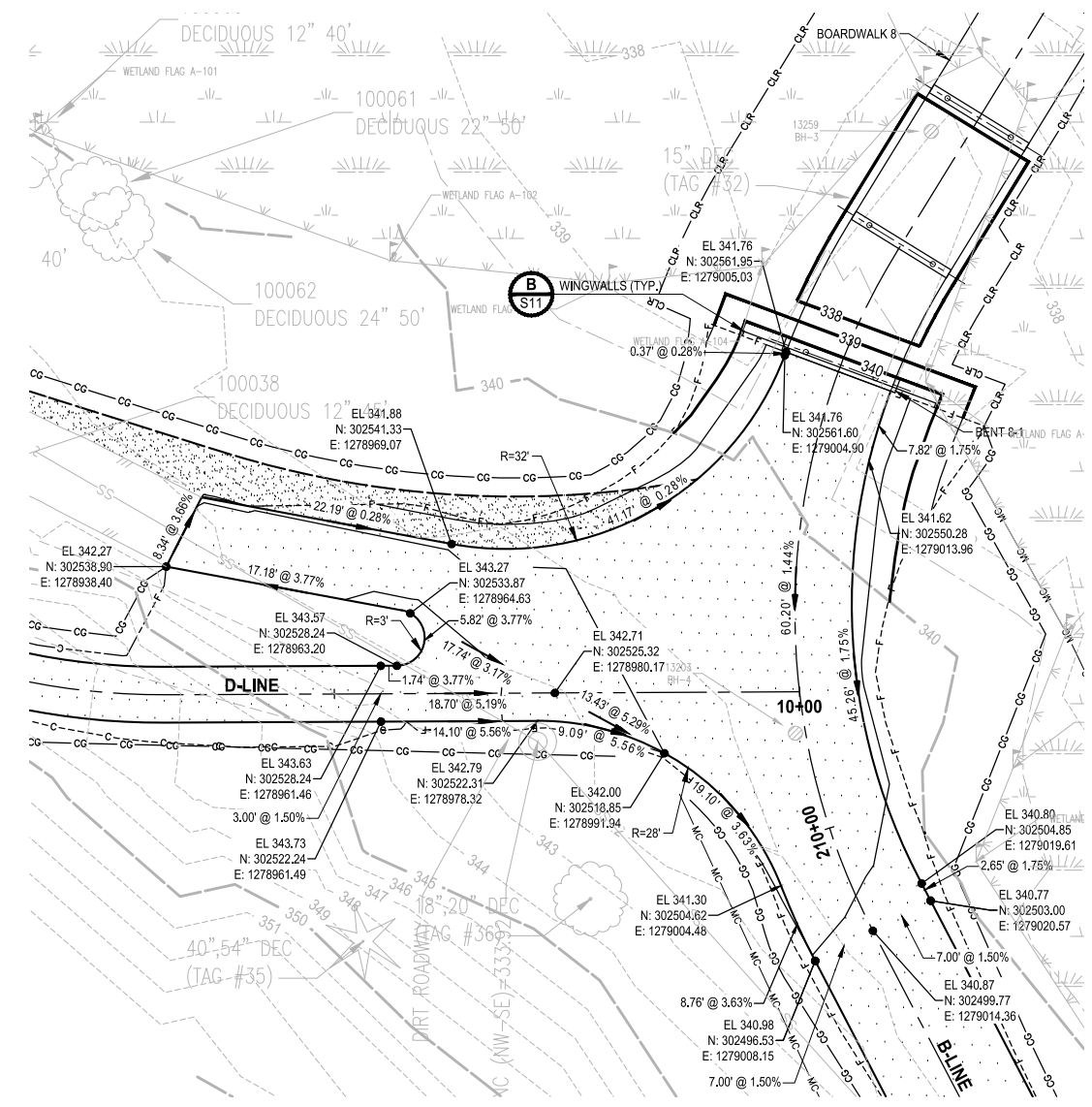

**PLAN 2**  
SCALE IN FEET  
0 10 20

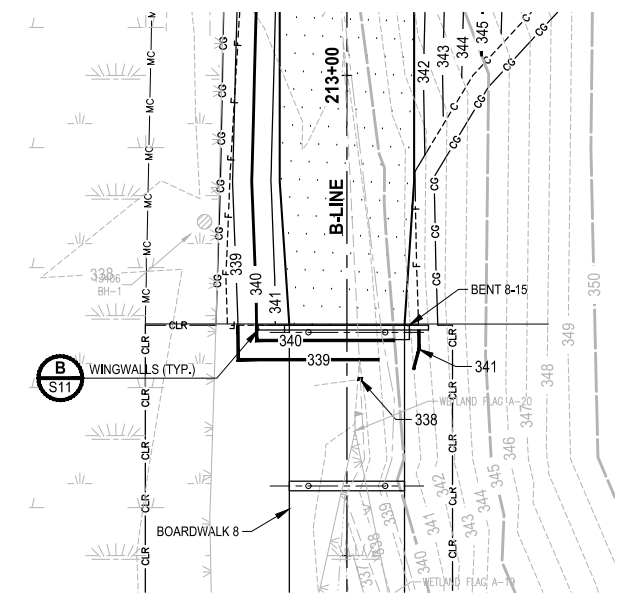

**PLAN 3**  
SCALE IN FEET  
0 10 20

REVISIONS	DATE	BY	DESIGNED
			T. MASTERTON
			B. PURGANAN
			J. DVORAK
			D. PROCTOR

ONE INCH AT FULL SCALE.  
IF NOT, SCALE ACCORDINGLY

FILE NAME  
PS2499003GR-01

JOB No.  
554-2499-003

DATE  
JANUARY 16, 2024



**Parametrix**  
719 2nd Avenue, Suite 200 • Seattle, WA 98104  
Ph: 206.394.3700

PROJECT NAME  
**SCRIBER CREEK TRAIL PHASE 3**  
200TH ST SW TO  
WILCOX PARK  
CITY OF LYNNWOOD

**GRADING PLANS**

DRAWING NO.  
24 OF 65

**GR2**

**PERMIT REVIEW SUBMITTAL**  
NOT FOR CONSTRUCTION



PATH: U:\PSO\Projects\Clients\2499-CityOfLynnwood\554-2499-003\_Scriber\_Creek\_Trail\995\cs\CADD\DWG-Phase 3 PLOTTED BY: mastere DATE: Wednesday, January 17, 2024 1:38:03 PM LAYOUT: GR3

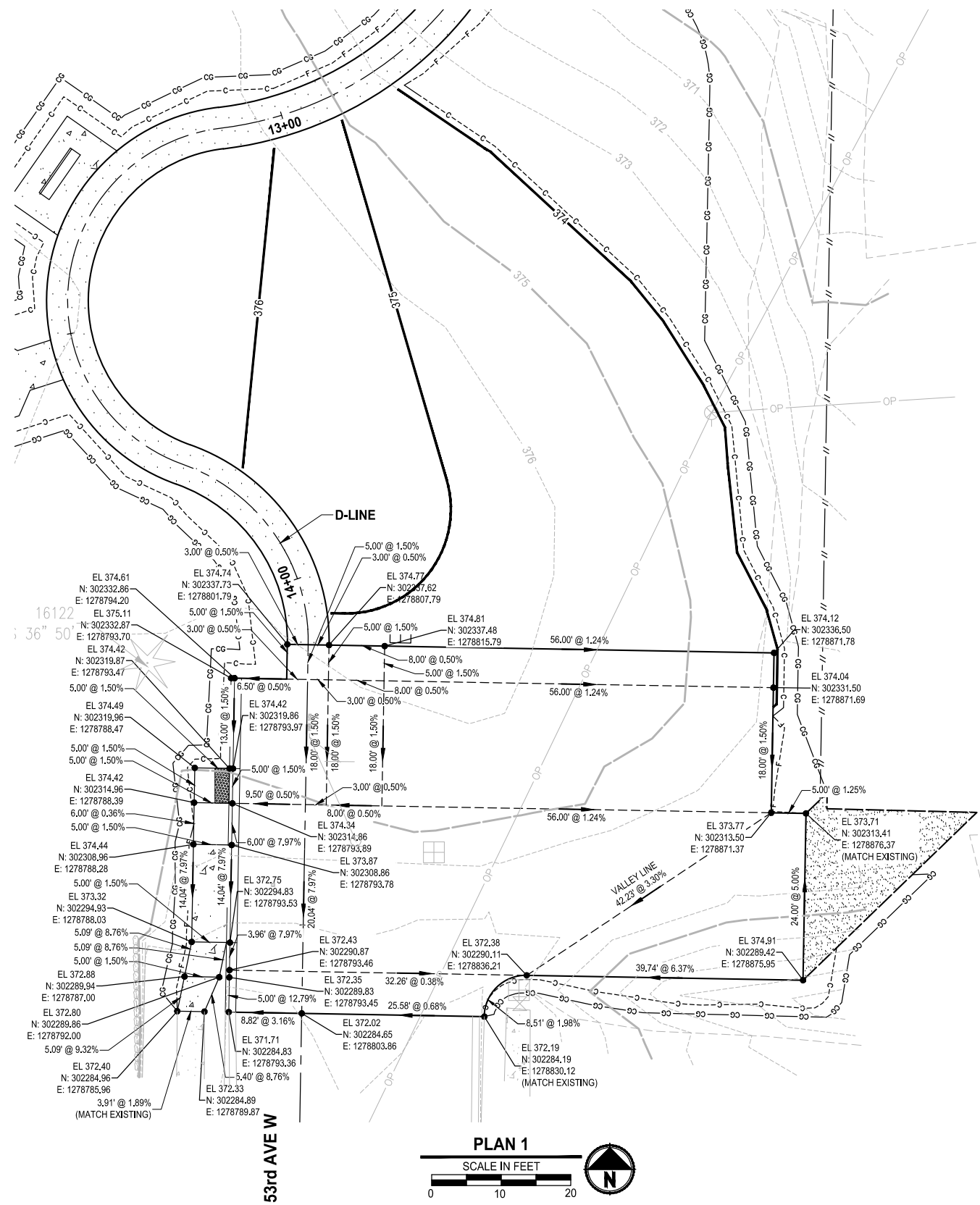

**GENERAL NOTES:**

- BURIED, NON-NATURAL, HARD DEBRIS MAY BE ENCOUNTERED (STA 212+74 TO 216+36 (RT)) - SEE SPECIAL PROVISION 2-03.3(3).

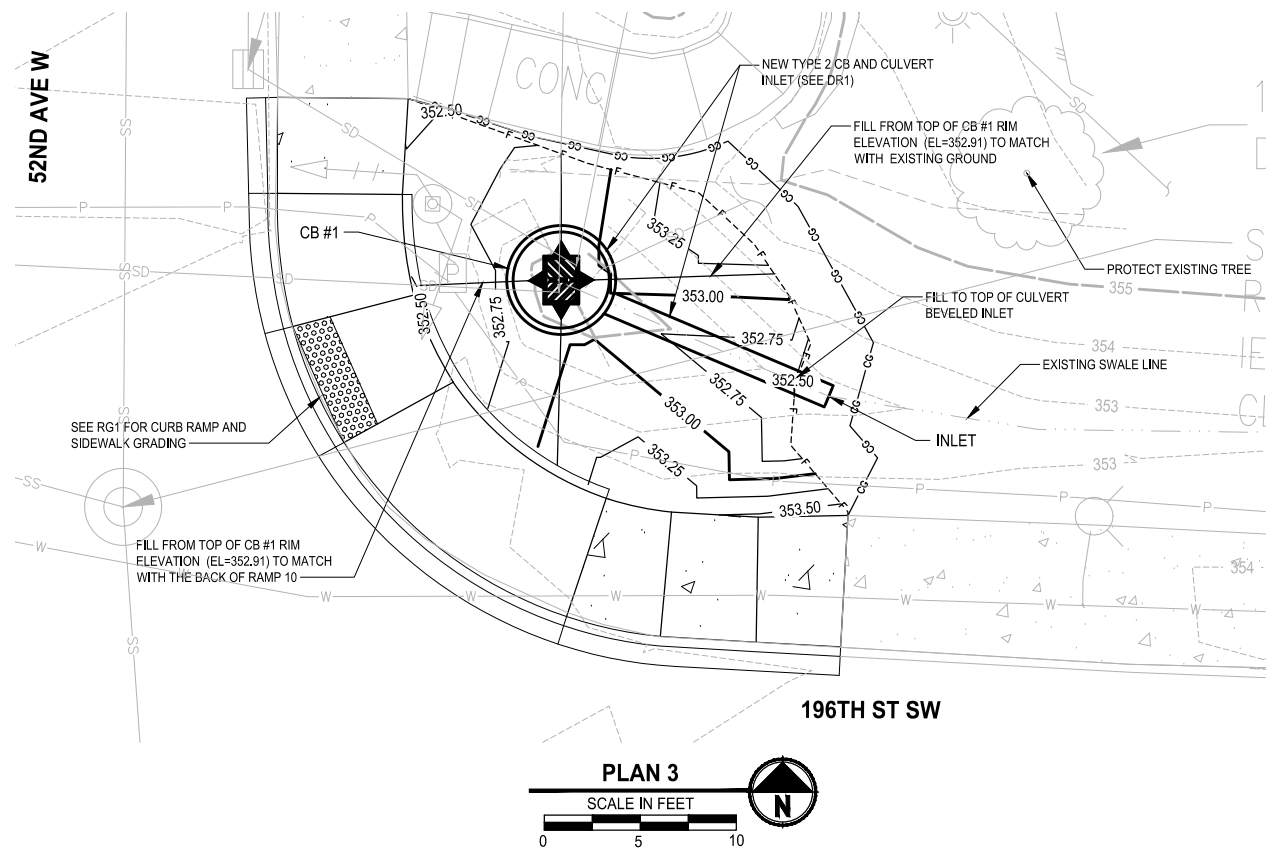
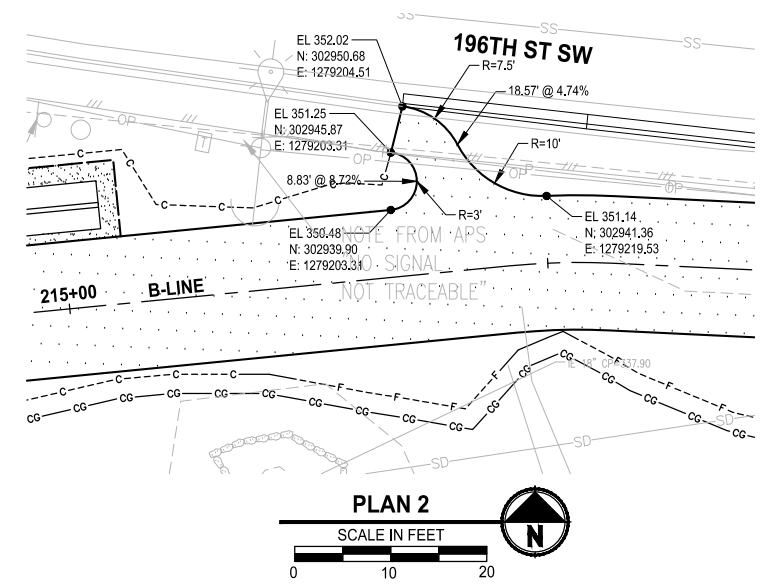

**PERMIT REVIEW SUBMITTAL**  
NOT FOR CONSTRUCTION

REVISIONS	DATE	BY	DESIGNED
			T. MASTERSON
			B. PURGANAN
			J. DVORAK
			D. PROCTOR

**ONE INCH AT FULL SCALE, IF NOT, SCALE ACCORDINGLY**

FILE NAME: PS2499003GR-01  
JOB No.: 554-2499-003  
DATE: JANUARY 16, 2024

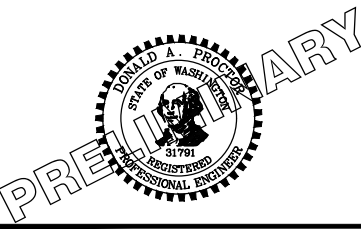

**Parametrix**  
719 2nd Avenue, Suite 200 • Seattle, WA 98104  
Ph: 206.394.3700

PROJECT NAME  
**SCRIBER CREEK TRAIL PHASE 3**  
**200TH ST SW TO WILCOX PARK**  
CITY OF LYNNWOOD

**GRADING PLANS**

DRAWING NO.  
25 OF 65  
**GR3**

SECTION 21, T. 27N., R. 4E., W.M.

LEGEND:

- EL - ELEVATION
- N - NORTHING
- E - EASTING
- FL - FLOWLINE
- LD - LANDING
- SW - SIDEWALK
- TE - TRAIL EDGE
- PR - PEDESTRIAN RAMP
- ME - MATCH EXISTING
- PC - POINT OF CURVATURE
- PT - POINT OF TANGENCY
- AP - ANGLE POINT
- R - RADIUS
- - DETECTABLE WARNING SURFACE
- - CONCRETE SIDEWALK, PER CITY OF LYNNWOOD STD3-10

ADA ELEMENT:

- R RAMP
- L LANDING
- SW SIDEWALK
- CW CROSSWALK
- TR TRAIL

GENERAL NOTES:

1. APPROXIMATE SURVEYED EXISTING ELEVATIONS ARE SHOWN. CONTRACTOR SHALL CONSTRUCT RAMPS AND SIDEWALK TO MEET ALL ADA SLOPE REQUIREMENTS IF FIELD ELEVATIONS DO NOT MATCH THOSE SHOWN.
2. RADIUS CALLOUTS ARE TO FLOWLINE.
3. RAMP GRADING POINTS REPRESENT ONE METHOD OF MEETING RAMP ADA STANDARDS. IT IS THE RESPONSIBILITY OF THE CONTRACTOR TO MAKE FIELD ADJUSTMENTS AS NECESSARY TO ENSURE RAMPS MEET THE REQUIREMENTS OF WSDOT CURB RAMP STANDARD PLANS.
4. CONTRACTOR SHALL PROVIDE SURVEY STAKING TO THE LEVEL OF SURVEY ACCURACY NECESSARY TO SUPPORT THE CONSTRUCTION OF SIDEWALK, CURBS, CURB RAMPS AND RELATED PROJECT ELEMENTS. TRADITIONAL SURVEY AND STAKING METHODS SHALL BE SUPPLEMENTED IN THE FIELD BY THE CONTRACTOR THROUGH THE USE OF A CONTRACTOR-SUPPLIED, CALIBRATED, 4-FOOT LONG "SMART" LEVEL TO DIGITALLY MEASURE SLOPES.
5. EXISTING AND PROPOSED SIGNAL POLES, STORM STRUCTURES AND UTILITY STRUCTURES ARE SHOWN FOR REFERENCE.

GRADING NOTES:

UNLESS MEF IS REQUIRED, AS NOTED ON THE PLAN, EACH ADA ELEMENT SHALL MEET APPLICABLE CROSS SLOPE AND RUNNING SLOPE ADA STANDARDS. ELEMENTS NOTED ON PLANS ARE FOR REFERENCE ONLY.

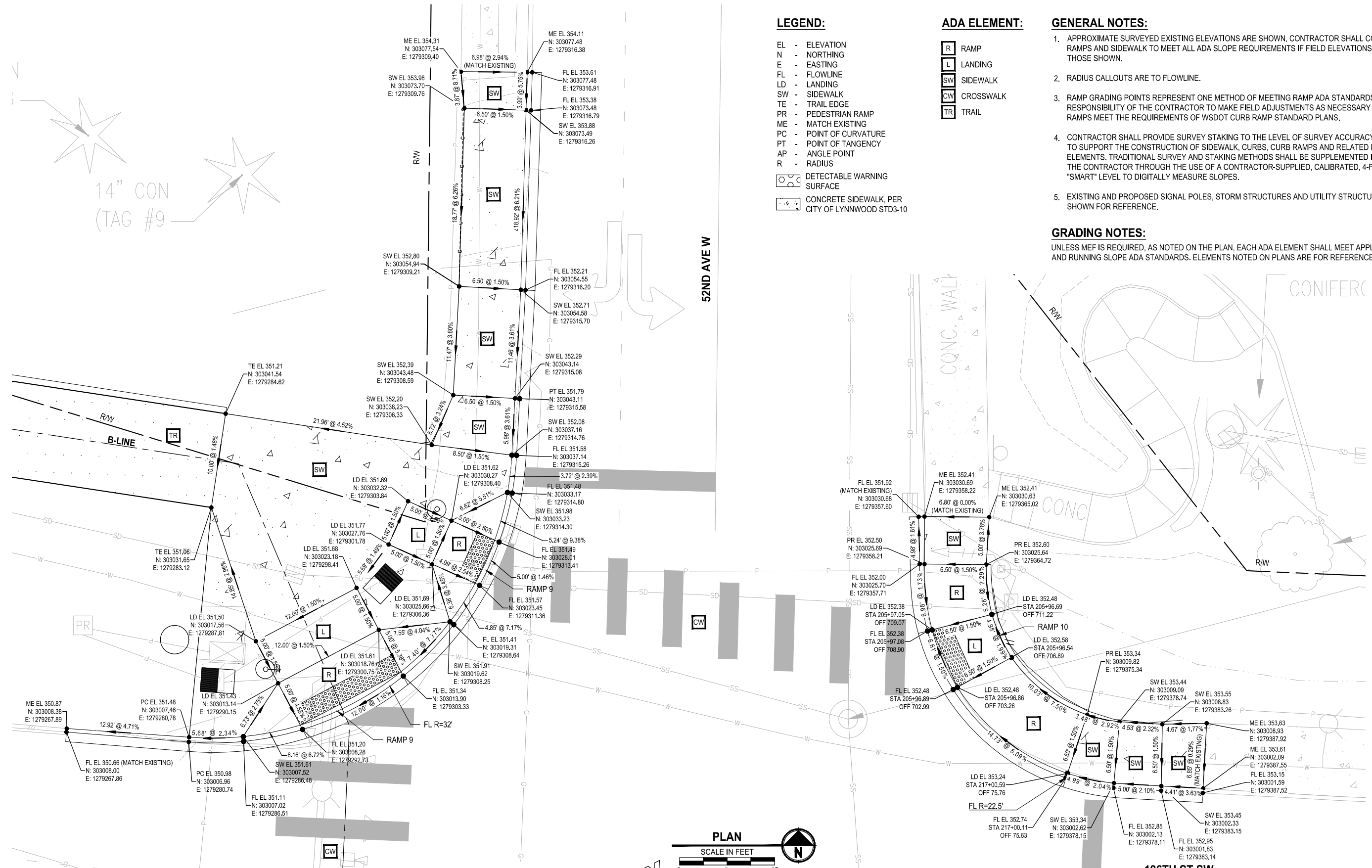

14" CON  
(TAG #9)

52ND AVE W

196TH ST SW

PERMIT REVIEW SUBMITTAL  
NOT FOR CONSTRUCTION

LAYOUT: RGI  
 PATH: U:\P50\Projects\Clients\2499-CityOfLynnwood\54-2499-03\_Scriber\_Creek\_Trail\98\Drawings\CADD\DWG-Phase 3  
 PLOTTED BY: mastetere DATE: Wednesday, January 17, 2024 1:38:50 PM

REVISIONS	DATE	BY	DESIGNED
			S. SIDDIQUI
			DRAWN
			S. SIDDIQUI
			CHECKED
			J. DVORAK
			APPROVED
			D. PROCTOR

ONE INCH AT FULL SCALE,  
IF NOT, SCALE ACCORDINGLY

FILE NAME  
PS2499003RG-01

JOB No.  
54-2499-003

DATE  
JANUARY 16, 2024



**Parametrix**  
719 2nd Avenue, Suite 200 • Seattle, WA 98104  
Ph: 206.394.3700

PROJECT NAME  
**SCRIBER CREEK TRAIL PHASE 3  
200TH ST SW TO  
WILCOX PARK  
CITY OF LYNNWOOD**

**RAMP GRADING DETAILS**

DRAWING NO.  
26 OF 65

**RG1**

SECTION 21, T. 27N., R. 4E., W.M.

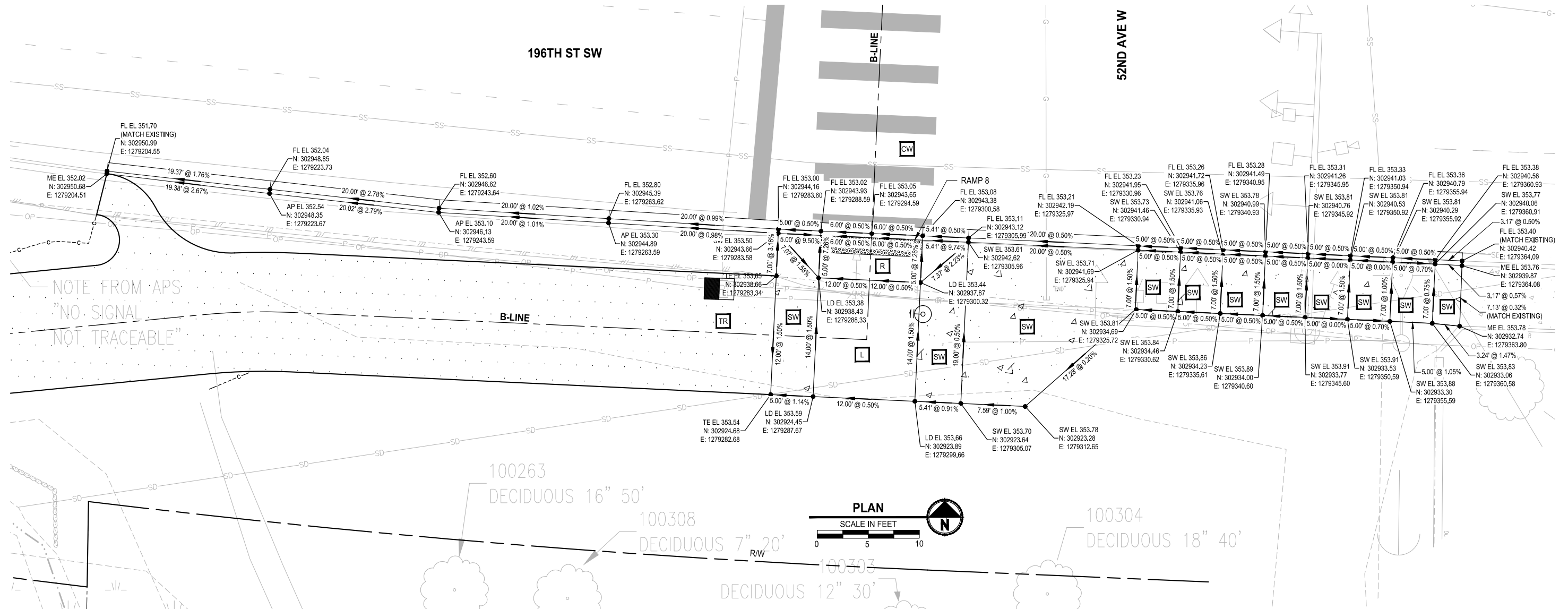

**LEGEND:**

- EL - ELEVATION
- N - NORTHING
- E - EASTING
- FL - FLOWLINE
- LD - LANDING
- SW - SIDEWALK
- TE - TRAIL EDGE
- PR - PEDESTRIAN RAMP
- ME - MATCH EXISTING
- PC - POINT OF CURVATURE
- PT - POINT OF TANGENCY
- AP - ANGLE POINT
- R - RADIUS
- DETECTABLE WARNING SURFACE
- CONCRETE SIDEWALK, PER CITY OF LYNNWOOD STD3-10

**ADA ELEMENT:**

- RAMP
- LANDING
- SIDEWALK
- CROSSWALK
- TRAIL

**GENERAL NOTES:**

1. APPROXIMATE SURVEYED EXISTING ELEVATIONS ARE SHOWN. CONTRACTOR SHALL CONSTRUCT RAMPS AND SIDEWALK TO MEET ALL ADA SLOPE REQUIREMENTS IF FIELD ELEVATIONS DO NOT MATCH THOSE SHOWN.
2. RADIUS CALLOUTS ARE TO FLOWLINE.
3. RAMP GRADING POINTS REPRESENT ONE METHOD OF MEETING RAMP ADA STANDARDS. IT IS THE RESPONSIBILITY OF THE CONTRACTOR TO MAKE FIELD ADJUSTMENTS AS NECESSARY TO ENSURE RAMPS MEET THE REQUIREMENTS OF WSDOT CURB RAMP STANDARD PLANS.
4. CONTRACTOR SHALL PROVIDE SURVEY STAKING TO THE LEVEL OF SURVEY ACCURACY NECESSARY TO SUPPORT THE CONSTRUCTION OF SIDEWALK, CURBS, CURB RAMPS AND RELATED PROJECT ELEMENTS. TRADITIONAL SURVEY AND STAKING METHODS SHALL BE SUPPLEMENTED IN THE FIELD BY THE CONTRACTOR THROUGH THE USE OF A CONTRACTOR-SUPPLIED, CALIBRATED, 4-FOOT LONG "SMART" LEVEL TO DIGITALLY MEASURE SLOPES.
5. EXISTING AND PROPOSED SIGNAL POLES, STORM STRUCTURES AND UTILITY STRUCTURES ARE SHOWN FOR REFERENCE.

**GRADING NOTES:**

UNLESS MEF IS REQUIRED, AS NOTED ON THE PLAN, EACH ADA ELEMENT SHALL MEET APPLICABLE CROSS SLOPE AND RUNNING SLOPE ADA STANDARDS. ELEMENTS NOTED ON PLANS ARE FOR REFERENCE ONLY.

PATH: U:\PSO\Projects\Clients\2499-CityOfLynnwood\554-2499-003\_Scriber\_Creek\_Trail\995\cs\CADD\DWG-Phase 3  
 PLOTTED BY: mastete DATE: Wednesday, January 17, 2024 1:38:56 PM  
 LAYOUT: RG2

REVISIONS	DATE	BY	DESIGNED
			S. SIDDIQUI
			DRAWN
			S. SIDDIQUI
			CHECKED
			J. DVORAK
			APPROVED
			D. PROCTOR

ONE INCH AT FULL SCALE, IF NOT, SCALE ACCORDINGLY

FILE NAME: PS2499003RG-01  
 JOB No: 554-2499-003  
 DATE: JANUARY 16, 2024



**Parametrix**  
 719 2nd Avenue, Suite 200 • Seattle, WA 98104  
 Ph: 206.394.3700

PROJECT NAME  
**SCRIBER CREEK TRAIL PHASE 3**  
 200TH ST SW TO WILCOX PARK  
 CITY OF LYNNWOOD

**RAMP GRADING DETAILS**

DRAWING NO.  
 27 OF 65  
**RG2**

**PERMIT REVIEW SUBMITTAL**  
 NOT FOR CONSTRUCTION

LAYOUT: DR1  
 PATH: U:\PSO\Projects\Clients\2499-CityOfLynnwood\554-2499-003\_Scriber\_Creek\_Trail\99Sves\CADD\DWG-Phase 3  
 PLOTTED BY: molette DATE: Wednesday, January 17, 2024 1:39:35 PM

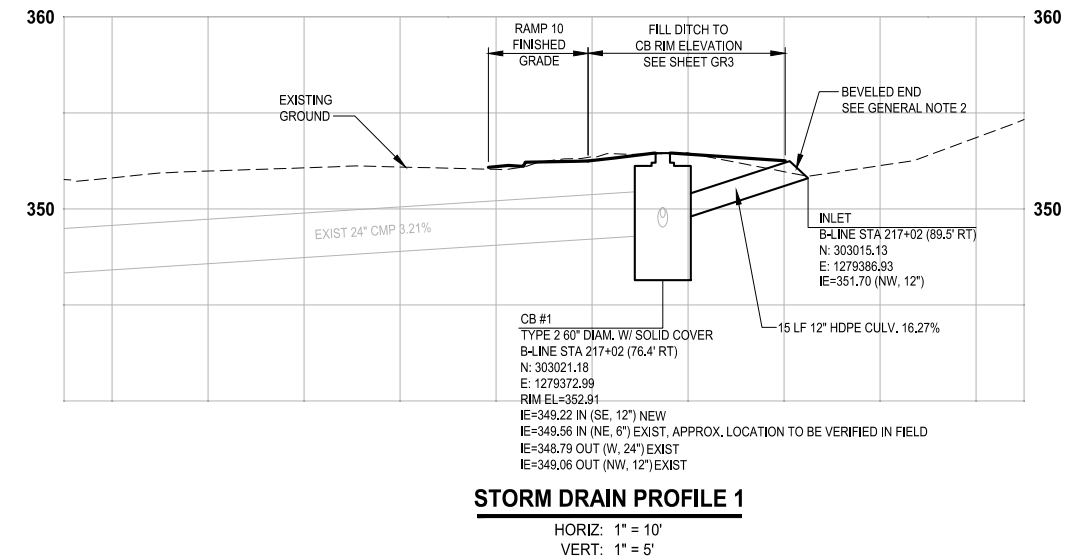
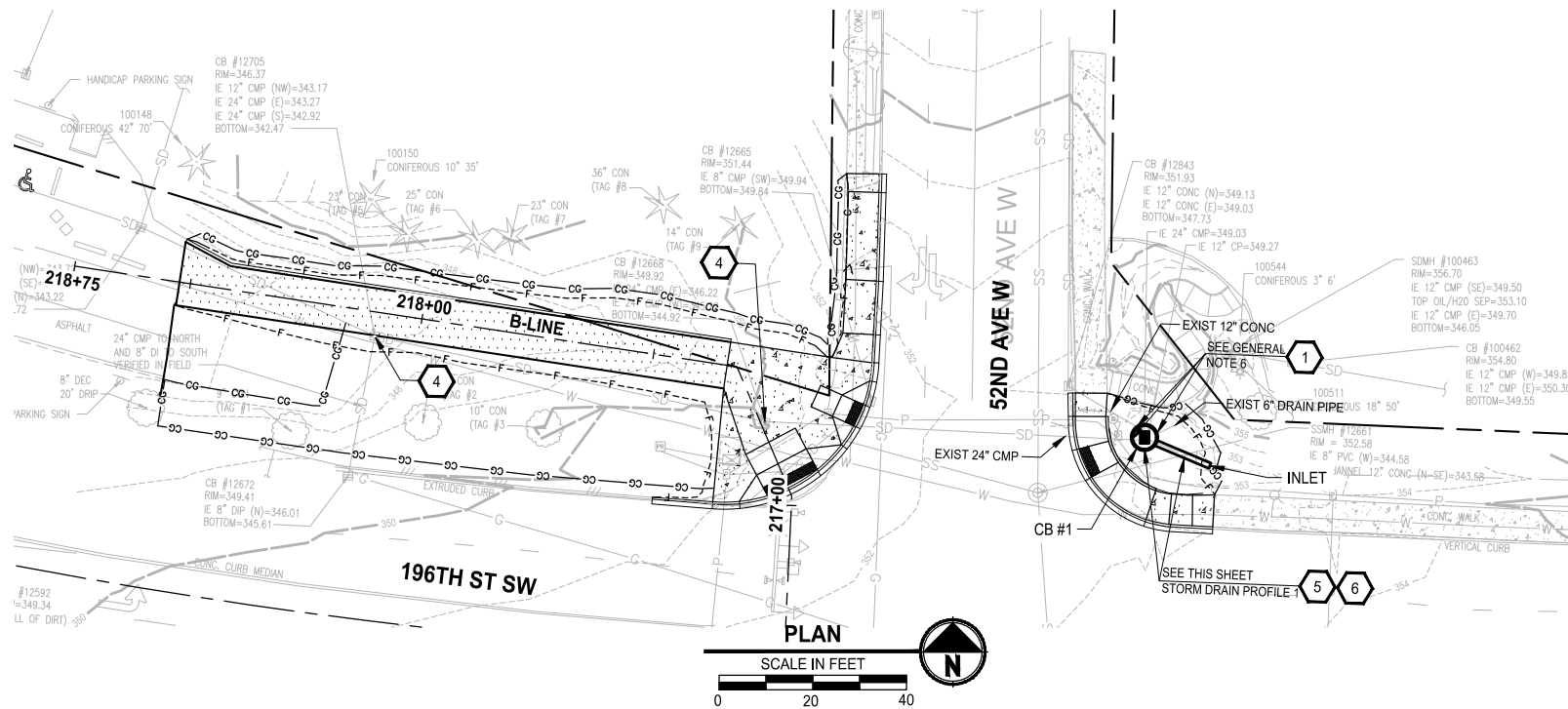
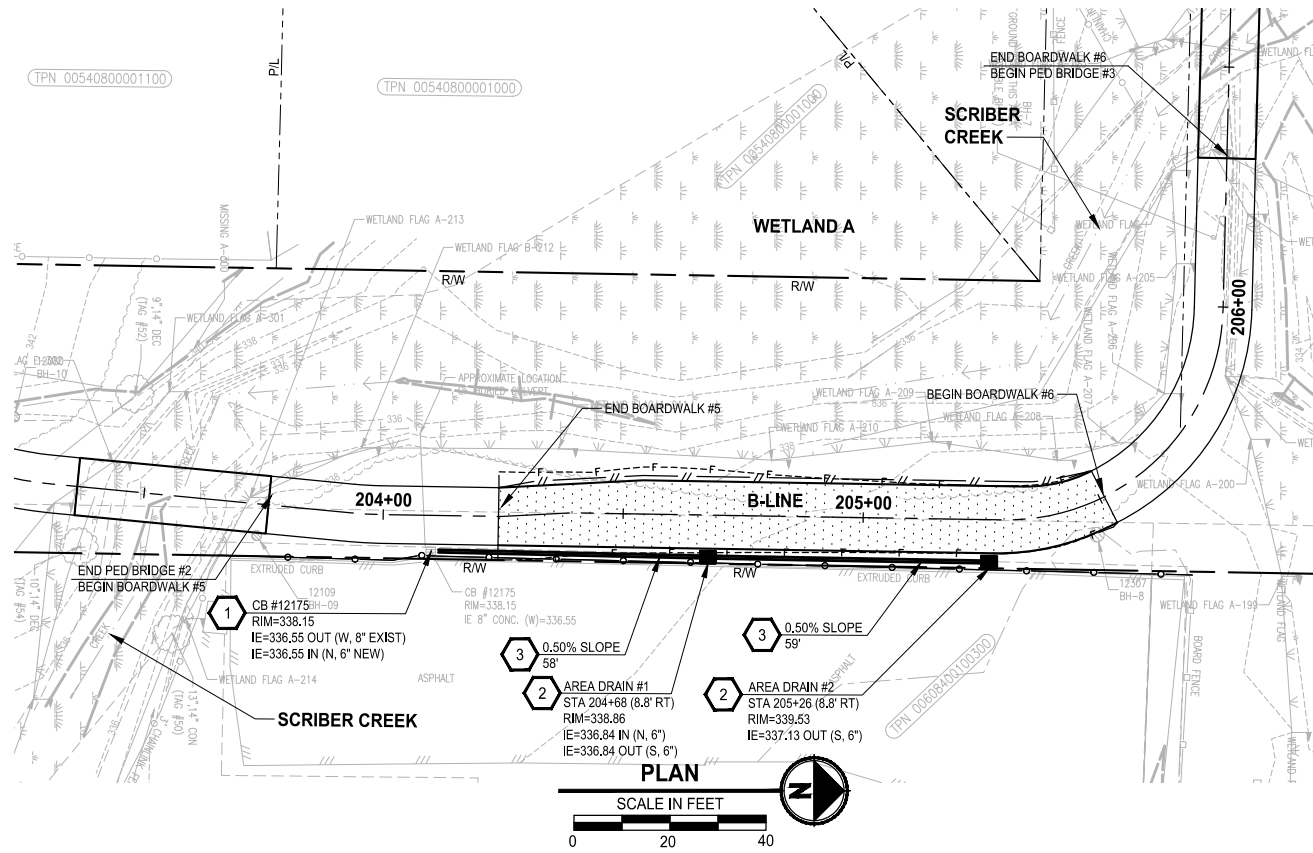

**STORMWATER CONSTRUCTION NOTES:**

- 1 CONNECTION TO DRAINAGE STRUCTURE
- 2 AREA DRAIN PER SPECIAL PROVISION 7-05
- 3 6-INCH DIAM. PVC DRAIN PIPE PER WSDOT STANDARD SPECIFICATION 9-05.1(5)
- 4 SLIP RESISTANT RECTANGULAR SOLID METAL COVER PER SPECIAL PROVISION 7-05
- 5 12-INCH DIAM. HDPE CULVERT PIPE PER WSDOT STANDARD SPECIFICATION 9-05.23
- 6 CATCH BASIN TYPE 2 PER WSDOT STANDARD PLAN B-10.20-03

**GENERAL NOTES:**

1. LOCATION OF AREA DRAINS, AS SHOWN IN THE PLAN, IS APPROXIMATE ONLY. INSTALL AREA DRAINS AT LOCATIONS AS DIRECTED BY THE ENGINEER DURING CONSTRUCTION.
2. CULVERT END SHALL BE BEVELED PER WSDOT STANDARD PLAN B-70.20-00.
3. STRUCTURE OFFSETS ARE MEASURED TO CENTER OF GRATE.
4. STORM PIPE TRENCH SHALL BE CONSTRUCTED PER CITY OF LYNNWOOD STANDARD PLAN STD6-12, STD6-13, AND STD6-17.
5. SEE SITE PREPARATION PLANS FOR EXISTING CATCH BASIN ADJUSTMENTS.
6. CLEAN OUT AND VERIFY EXISTING PIPE ENDS AND INVERT ELEVATION PRIOR TO ORDERING NEW CATCH BASIN.

**PERMIT REVIEW SUBMITTAL**  
NOT FOR CONSTRUCTION

REVISIONS	DATE	BY	DESIGNED
			N. NAGAO
			J. BUTLER
			J. DVORAK
			D. PROCTOR

ONE INCH AT FULL SCALE, IF NOT, SCALE ACCORDINGLY

FILE NAME: PS2499003DR-01  
JOB No: 554-2499-003  
DATE: JANUARY 16, 2024



**Parametrix**  
719 2nd Avenue, Suite 200 • Seattle, WA 98104  
Ph: 206.394.3700

PROJECT NAME  
**SCRIBER CREEK TRAIL PHASE 3**  
200TH ST SW TO WILCOX PARK  
CITY OF LYNNWOOD

**DRAINAGE PLANS AND PROFILES**

DRAWING NO.  
28 OF 65  
**DR1**

U:\PSO\Projects\Clients\2499-CityOfLynnwood\54-2499-003 Scriber Creek Trail\99Sves\CADD\DWG-Phase 3 PLOTTED BY: mastete DATE: Wednesday, January 17, 2024 1:40:09 PM

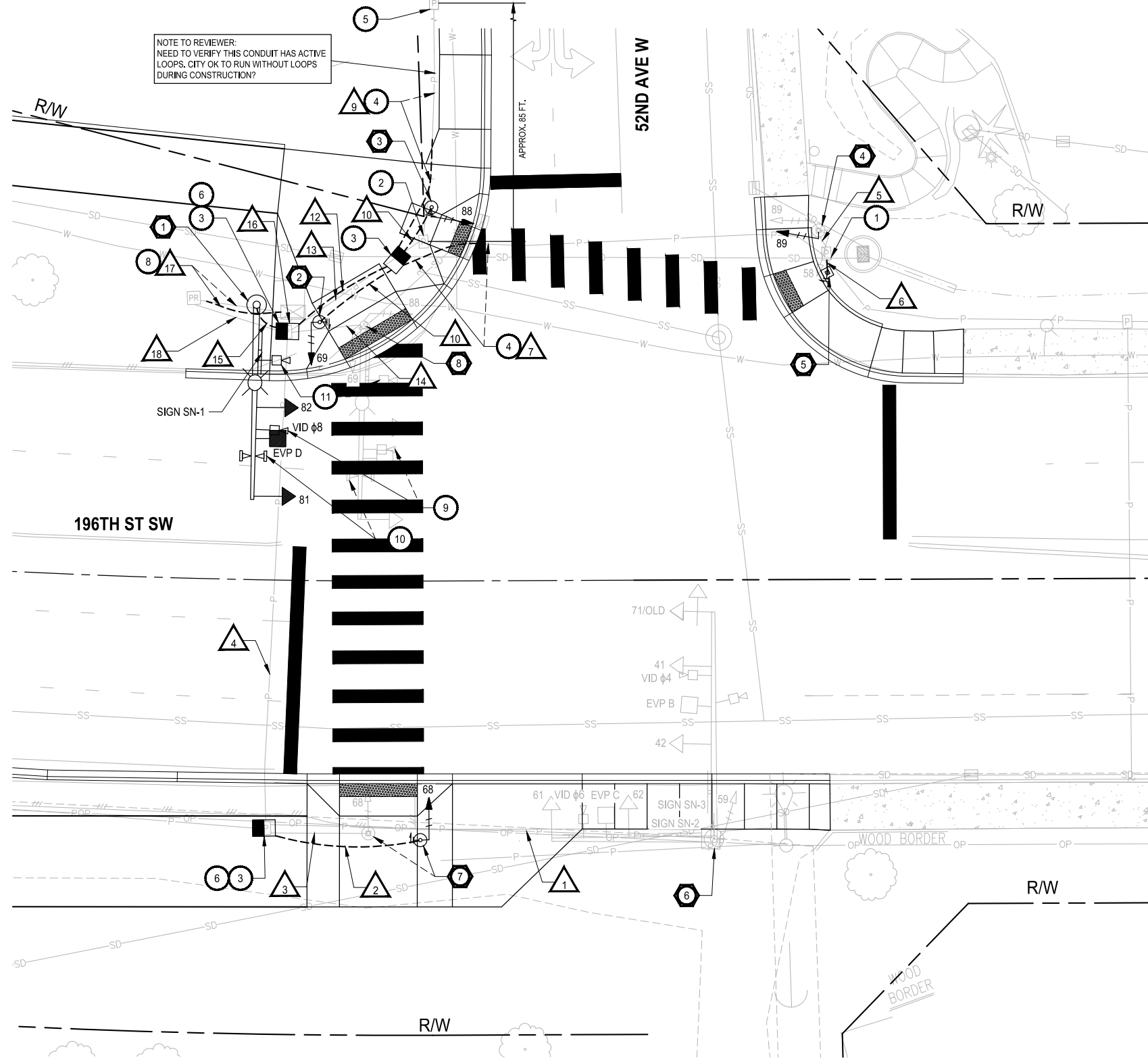

NOTE TO REVIEWER:  
NEED TO VERIFY THIS CONDUIT HAS ACTIVE  
LOOPS. CITY OK TO RUN WITHOUT LOOPS  
DURING CONSTRUCTION?

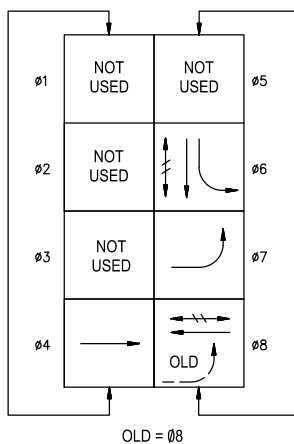

PROTECTED VEHICLE MOVEMENT  
PERMISSIVE VEHICLE MOVEMENT  
PEDESTRIAN MOVEMENT

**PHASE DIAGRAM**

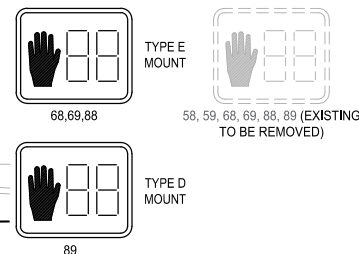

**PEDESTRIAN SIGNAL HEADS**

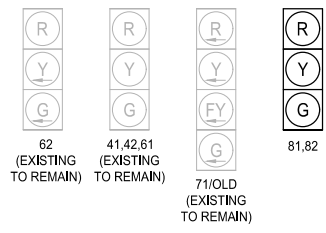

**VEHICLE SIGNAL HEADS**

**SIGNAL HEAD NOTES:**

1. ALL NEW VEHICLE SIGNAL HEADS SHALL HAVE 5" VANED BACKPLATES AND POLYCARBONATE TUNNEL VISORS. ALL BACKPLATES SHALL BE BLACK. LOUVERED AND HAVE 2" YELLOW REFLECTIVE BAND OF TAPE.
2. ALL NEW MAST ARM MOUNT VEHICLE SIGNAL HEADS SHALL HAVE TYPE "M" MOUNTING HARDWARE PER WSDOT STD. PLAN J-75.20-01.

**PRE-EMPTION SCHEDULE**

DETECTOR	RIGHT-OF-WAY	
	PHASES	SIGNAL HEAD GREEN
B	4, 7	41, 42, 71
C	6	61, 62
D	8	81, 82

**LEGEND:**

- EXISTING**      **PROPOSED**
- SIGNAL POLE TYPE 3
  - SIGNAL POLE TYPE 2
  - PEDESTRIAN PUSHBUTTON POST
  - SIGNAL HEAD (THROUGH DISPLAY)
  - SIGNAL HEAD (LEFT TURN DISPLAY)
  - STREET LIGHT ON UTILITY POLE
  - PEDESTRIAN SIGNAL HEAD
  - SIGN ON MAST ARM
  - EVP DETECTOR AND LED INDICATOR LIGHT
  - VIDEO DETECTION / PTZ CAMERA
  - WIRELESS COMM. / WIRELESS ACCESS POINT UNIT
  - JUNCTION BOX
  - JUNCTION BOX TYPE 8
  - SERVICE CABINET
  - SIGNAL CONTROLLER CABINET
  - CONDUIT
  - SIGNAL POLE NOTE
  - SIGNAL CONSTRUCTION NOTE
  - WIRE/CONDUIT NOTE (SEE SCHEDULE, SHEET SG2)

**SIGNAL CONSTRUCTION NOTES:**

1. CONNECT NEW CONDUIT INTO EXISTING JUNCTION BOX.
2. REMOVE EXISTING JUNCTION BOX AND WIRING. REMOVE CONDUIT SWEEP(S) AND ABANDON CONDUIT(S).
3. INSTALL LOCKING LID STANDARD DUTY JUNCTION BOX TYPE 8. PER WSDOT STANDARD PLAN J-40.30-04.
4. INTERCEPT EXISTING CONDUIT(S) AND EXTEND TO NEW JUNCTION BOX. RESTORE EXISTING WIRING. MATCH EXISTING CONDUIT MATERIAL.
5. SPLICE NEW LOOP LEAD CABLE(S) TO EXISTING LOOP WIRE(S) IN EXISTING JUNCTION BOX.
6. REMOVE SWEEPS FROM ABANDONED CONDUITS.
7. ADJUST EXISTING JUNCTION BOX TO FINISHED GRADE.
8. REMOVE AND REROUTE CONDUIT AND WIRING AS REQUIRED TO CONSTRUCT SIGNAL POLE FOUNDATION.
9. RELOCATE EXISTING VIDEO DETECTION CAMERA TO NEW CAMERA MOUNT ON POLE 1. MATCH EXISTING TERMINATIONS IN CONTROLLER CABINET.
10. RELOCATE EXISTING WIRELESS ACCESS POINT UNIT TO SIGNAL POLE 1. RELOCATE EXISTING WIRELESS ANTENNAS TO NEW MOUNT ON POLE 1. MATCH EXISTING TERMINATIONS IN CONTROLLER CABINET.
11. RELOCATE EXISTING PTZ CAMERA TO NEW LUMINAIRE ARM ON SIGNAL POLE 1. MATCH EXISTING TERMINATIONS IN CONTROLLER CABINET.

**ELECTRICAL GENERAL NOTES:**

1. THE LOCATION OF CONDUIT, JUNCTION BOXES, AND CABINETS SHOWN ON THE PLAN ARE FOR GRAPHIC PRESENTATION ONLY. JUNCTION BOX AND CABINET LOCATIONS SHALL BE SUBJECT TO APPROVAL BY THE ENGINEER. COORDINATE WITH OTHER UTILITIES TO ENSURE PROPER INSTALLATION. CONTRACTOR TO INSTALL CONDUIT MINIMUM OF 5.0' FROM PROPOSED TREES.
2. ALL WORK SHALL BE IN ACCORDANCE WITH THESE PLANS, CITY OF LYNNWOOD STANDARDS, THE WASHINGTON STATE DEPARTMENT OF TRANSPORTATION (WSDOT) STANDARD SPECIFICATIONS FOR ROAD, BRIDGE AND MUNICIPAL CONSTRUCTION, AND ALL APPLICABLE WSDOT STD. PLANS.
3. ALL WORK SHALL BE CONSISTENT WITH AFFECTED UTILITY AGENCY REQUIREMENTS. THE CONTRACTOR SHALL CONTACT ALL PERTINENT UTILITY AGENCIES 48 HOURS BEFORE COMMENCING WORK, AND SHALL COORDINATE THE WORK WITH UTILITIES THROUGHOUT THE PROJECT.
4. THE CONTRACTOR SHALL BE RESPONSIBLE FOR ANY DAMAGE TO EXISTING UTILITIES. THE CONTRACTOR SHALL NOTIFY THE AFFECTED UTILITY COMPANY AND THE CITY IMMEDIATELY UPON DAMAGE.
5. THE CONTRACTOR SHALL NOTIFY THE CITY OF LYNNWOOD AND COORDINATE DATE AND TIME OF WORK FOR INSPECTION PURPOSES 48 HOURS BEFORE COMMENCING WORK.
6. ALL ELECTRICAL EQUIPMENT SHALL CONFORM TO THE CURRENT STANDARDS OF THE NATIONAL ELECTRICAL MANUFACTURERS ASSOCIATION (NEMA) AND THE UNDERWRITERS LABORATORIES, INC. (UL) WHEREVER APPLICABLE. IN ADDITION TO THE REQUIREMENTS OF MATERIALS AND WORKMANSHIP SHALL CONFORM TO THE CURRENT REQUIREMENTS OF THE NATIONAL ELECTRICAL CODE (NEC), THE NATIONAL ELECTRICAL SAFETY CODE, STANDARDS OF THE AMERICAN NATIONAL STANDARDS INSTITUTE (ANSI), AND ANY LOCAL ORDINANCES WHICH MAY APPLY.
7. SEE SHEET SG2 FOR ADDITIONAL SIGNAL GENERAL NOTES.

**SIGNAL POLE NOTES:**

1. CONSTRUCT SIGNAL STANDARD FOUNDATION PER WSDOT STD PLAN J-26.15-01, CASE B, AND INSTALL TYPE 3 SIGNAL STANDARD WITH 30 FOOT MAST ARM. INSTALL TWO VEHICLE SIGNAL HEADS, ONE PRE-EMPTION DETECTOR, ONE STREET NAME SIGN, ONE GTT 575 CONFIRMATION LIGHT KIT (WITH LIGHT PAR16, 7W LED), REMOVE ONE VIDEO DETECTION CAMERA, ONE WIRELESS ACCESS POINT UNIT, AND TWO WIRELESS ANTENNAS FROM EX. POLE AND REINSTALL ON THE MAST ARM OF NEW POLE. INSTALL LED LUMINAIRE AND RELOCATE PTZ CAMERA FROM EX. POLE TO THE LUMINAIRE MAST ARM OF NEW POLE.
2. CONSTRUCT FIXED BASE FOUNDATION PER WSDOT STD PLAN J-21.10-04 AND INSTALL TYPE FB SIGNAL STANDARD. INSTALL ONE LED COUNTDOWN PEDESTRIAN SIGNAL HEAD AND ONE APS PEDESTRIAN PUSHBUTTON.
3. CONSTRUCT FIXED BASE FOUNDATION PER WSDOT STD PLAN J-21.10-04 AND INSTALL TYPE 1 SIGNAL STANDARD. INSTALL ONE LED COUNTDOWN PEDESTRIAN SIGNAL HEAD AND ONE APS PEDESTRIAN PUSHBUTTON.
4. PROTECT EXISTING TYPE PS SIGNAL STANDARD TO REMAIN. REMOVE AND SALVAGE EXISTING PEDESTRIAN SIGNAL HEADS AND PEDESTRIAN PUSHBUTTONS. INSTALL ONE LED COUNTDOWN PEDESTRIAN SIGNAL HEAD FOR (E-W) CROSSWALK WITH NEW TYPE D MOUNT. CONTRACTOR TO REPAIR HOLES PER DETAILS 1 AND 2 ON SHEET SG3.
5. CONSTRUCT PEDESTRIAN PUSHBUTTON AND FOUNDATION AND INSTALL PEDESTRIAN PUSHBUTTON POST PER WSDOT STD. PLAN J-20.10-05. INSTALL ONE APS PEDESTRIAN PUSHBUTTON.
6. PROTECT EXISTING TYPE SD SIGNAL STANDARD TO REMAIN. REMOVE AND SALVAGE EXISTING PEDESTRIAN SIGNAL HEAD AND PEDESTRIAN PUSHBUTTON. CONTRACTOR TO REPAIR HOLES PER DETAILS 1 AND 2 ON SHEET SG3.
7. CONSTRUCT FIXED BASE FOUNDATION PER WSDOT STD PLAN J-21.10-04 AND INSTALL TYPE FB SIGNAL STANDARD. INSTALL ONE LED COUNTDOWN PEDESTRIAN SIGNAL HEAD AND ONE APS PEDESTRIAN PUSHBUTTON. REMOVE EXISTING S1-1 AND 16-7L TRAFFIC SIGNS FROM EXISTING PS POLE AND REINSTALL ON NEW POLE AS NOTED ON THE PLANS, SEE SHEET AL4. REMOVE AND SALVAGE EXISTING PS POLE, PEDESTRIAN SIGNAL HEAD AND PEDESTRIAN PUSHBUTTON. ABANDON EXISTING CONDUIT TO ADJACENT JUNCTION BOX.
8. REMOVE AND SALVAGE EXISTING TYPE 3 SIGNAL STANDARD, AND SIGNS AFTER NEW SIGNAL IS OPERATIONAL. REMOVE EXISTING SIGNAL STANDARD FOUNDATION TO AT LEAST 5 FEET BELOW FINISHED GROUND AND BACKFILL VOID WITH COMPACTED CRUSHED SURFACING BASE COURSE. REMOVE ALL UNUSED WIRING. SEE GENERAL SIGNAL NOTE 9 ON SG2. REMOVE EXISTING S1-1 AND 16-7L TRAFFIC SIGNS FROM EX. POLE AND REINSTALL ON POLE 2, SEE SHEET AL4.

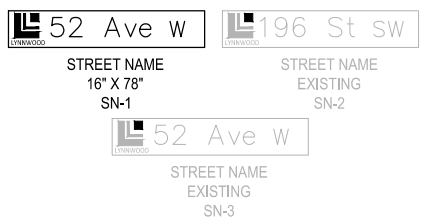

**PERMIT REVIEW SUBMITTAL  
NOT FOR CONSTRUCTION**

REVISIONS	DATE	BY	DESIGNED
			S. SIDDIQUI
			S. SIDDIQUI
			M. KENDALL
			D. PROCTOR

**ONE INCH AT FULL SCALE,  
IF NOT, SCALE ACCORDINGLY**

FILE NAME  
PS2499003SG-01

JOB No.  
54-2499-003

DATE  
JANUARY 16, 2024



**Parametrix**  
719 2nd Avenue, Suite 200 • Seattle, WA 98104  
Ph: 206.394.3700

PROJECT NAME  
**SCRIBER CREEK TRAIL PHASE 3  
200TH ST SW TO  
WILCOX PARK  
CITY OF LYNNWOOD**

**SIGNAL PLAN**

DRAWING NO.  
29 OF 65

**SG1**

LAYOUT: SG2    PATH: U:\PSO\Projects\Clients\2499-CityOfLynnwood\554-2499-003 Scriber Creek Trail\995Vec\CADD\DWG-Phase 3    PLOTTED BY: molette    DATE: Wednesday, January 17, 2024 1:40:12 PM

**WIRE/CONDUIT SCHEDULE**

RUN #	CONDUIT SIZE	VEH. HEAD	PED. HEAD	PPB	PED. HEAD TO PPB CONNECTION	EVP. DET.	INDICATOR LIGHT	VEH. DET.	VEH. DET. CAMERA	PTZ CAMERA	WIRELESS ACCESS POINT	LIGHTED SIGNS	ILLUMINATION	SIGNAL POWER	NOTES
		5C	5C	2C/S	4C	3C/S	2C	2C/S	MATCH EX.	MATCH EX.	MATCH EX.	MATCH EX.	MATCH EX.	6 AWG	
1	[EX.]	[EX.]	(1)	(1)		[EX.]	[EX.]		[EX.]			[EX.]			
2	2"		1	1											
3	(EX.)		(1)	(1)											ABANDON EX. CONDUIT
4	[EX.]	[EX.]	1,(2)	1,(2)		[EX.]	[EX.]		[EX.]			[EX.]			
5	[EX.]		1,(2)	1,(2)	1										
6	1.5"			1	1										
7	MATCH EX.		1	1											REPURPOSE EX. SPARE
	MATCH EX.		(2)	(2)											MAKE NEW SPARE
8	NOT USED														
9	MATCH EX.							(2),2							
10	2"		1	1											
11	NOT USED														
12	3"		3	3				2							
13	(EX.)		(2)	(2)				(2)							ABANDON EX. CONDUIT
14	(EX.)	(1)	(2)	(2)		(1)	(1)		(1)	(1)	(1)	(2)	(2)		ABANDON EX. CONDUIT
15	3"	1				1	1		1	1	1				
	2"											2 - #12	2 - #8		
16	[EX.]	1,(1),[EX.]	(4),2	(4),2		(1),1,[EX.]	(1),1,[EX.]	(2),2	(1),1	(1),1	(1),1	(2),2-#12	(2),2-#8		
17	MATCH EX.													(3),3	
18	[EX.]											(2),2-#12	(2),2-#8		

**WIRE/CONDUIT SCHEDULE NOTES:**

- ALL CONDUITS CONTAINING ELECTRICAL CONDUCTORS SHALL INCLUDE A GROUND WIRE, NOT SHOWN IN THE WIRE/CONDUIT SCHEDULE. GROUND WIRE SHALL MATCH THE LARGEST CONDUCTOR (MIN. #8 UNLESS OTHERWISE NOTED).
- WIRE/CONDUIT SCHEDULE INCLUDES ONLY CONDUIT RUNS THAT ARE MODIFIED AS PART OF THE SIGNAL MODIFICATIONS. ADDITIONAL EXISTING CONDUIT AND WIRE IS NOT SHOWN AND SHALL BE PROTECTED.
- CONTRACTOR SHALL VERIFY EXISTING CONDUITS SHOWN IN THE SCHEDULE AND NOTIFY THE ENGINEER OF ANY DISCREPANCIES PRIOR TO PULLING NEW WIRE.
- COORDINATE EXISTING WIRE REMOVAL AND PROPOSED WIRE INSTALLATION TO MINIMIZE SIGNAL DOWN TIME.

**WIRE/CONDUIT LEGEND:**

- [#] PROTECT EXISTING TO REMAIN.  
 (#) EXISTING TO BE REMOVED.

**GENERAL SIGNAL NOTES:**

- ALL SIGNAL POLES, PEDESTRIAN SIGNAL POLES, PEDESTRIAN PUSH BUTTON POLES, MAST ARMS, AND DETECTION CAMERA ASTRO BRACKET, SHALL BE GRAPHITE GRAY, METALLIC POLYESTER POWDER COATED. VEHICLE HEADS AND PEDESTRIAN HEADS SHALL BE BLACK POLYESTER POWDER COATED.
- ALL NEW FOUNDATION LOCATIONS SHALL BE APPROVED BY THE ENGINEER, PRIOR TO EXCAVATION. SEE WSDOT STD. PLAN J-26.10-03 FOR TYPE III SIGNAL STANDARD FOUNDATION INFORMATION.
- CONTRACTOR SHALL MARK VEHICLE DETECTION LOCATIONS FOR ENGINEER TO APPROVE / ADJUST.
- EXISTING EQUIPMENT IS TO REMAIN OPERATIONAL DURING INSTALLATION OF NEW EQUIPMENT. CHANGE OVER TO NEW EQUIPMENT AND FOUNDATIONS SHALL TAKE PLACE BETWEEN 9 AM AND 2 PM UNDER THE DIRECT SUPERVISION OF THE ENGINEER. UNIFORMED POLICE OFFICER SHALL DIRECT TRAFFIC DURING THE CHANGE OVER.
- RELOCATION OF EXISTING VIDEO DETECTION CAMERA TO NEW SIGNAL POLE 1 SHALL BE COMPLETED DURING SIGNAL CUT-OVER.
- CONTRACTOR IS RESPONSIBLE TO MATCH EXISTING TERMINATIONS FOR RELOCATED EQUIPMENT TO NEW SIGNAL POLE 1.
- CONTRACTOR TO SALVAGE EXISTING TRAFFIC SIGNAL EQUIPMENT. CONTRACTOR TO COORDINATE 48 HOURS PRIOR (MIN.) FOR DELIVERY OF SALVAGED INTERSECTION COMPONENTS TO MIKE THOMAS (425-670-5236), PRESERVE, SALVAGE, AND DELIVER THE FOLLOWING EQUIPMENT TO 3430 195TH PLACE SW, LYNNWOOD, WA 98036: PEDESTRIAN PUSH BUTTON ASSEMBLIES, LED LUMINAIRE HEADS, ALL SIGNS (STREET NAME AND REGULATORY), AND OTHER POLES AND EQUIPMENT AS NOTED IN SIGNAL POLE NOTES.
- REMOVE EXISTING UNUSED JUNCTION BOXES, ELBOWS, BELLS, CONDUIT SWEEPS, CONDUCTORS, AND CONFLICTING CONDUIT COMPLETELY AFTER NEW TRAFFIC SIGNALS ARE OPERATIONAL. ALL OTHER EXISTING SIGNAL CONDUIT TO BE ABANDONED. REMOVE ALL CONDUIT SWEEPS TO 18" BELOW GRADE. BACKFILL AS NECESSARY.
- ALL SIGNAL POLES SHALL BE ROUND ONLY. NO GEOMETRIC SHAPES PERMITTED.
- THE EXISTING TRAFFIC SIGNAL SYSTEM SHALL BE KEPT FULLY ACTUATED AND OPERATIONAL UNTIL NEW SIGNAL SYSTEM IS FULLY FUNCTIONAL. AT THAT TIME, THE SERVICE WIRES SHALL BE RECONNECTED. FOLLOWING THAT, THE EXISTING EQUIPMENT SHALL BE REMOVED, SALVAGED AND DELIVERED TO CITY OF LYNNWOOD.
- AT THIS INTERSECTION, ALL TRAFFIC SIGNAL MATERIALS AND INSTALLATION PROCEDURES SHALL BE IN ACCORDANCE WITH CITY OF LYNNWOOD STANDARD, PRACTICES, AND PROCEDURE.

REVISIONS	DATE	BY	DESIGNED
			S. SIDDIQUI
			DRAWN S. SIDDIQUI
			CHECKED M. KENDALL
			APPROVED D. PROCTOR

**ONE INCH AT FULL SCALE.  
 IF NOT, SCALE ACCORDINGLY**  
 FILE NAME  
 PS2499003SG-01  
 JOB No.  
 554-2499-003  
 DATE  
 JANUARY 16, 2024



**Parametrix**  
 719 2nd Avenue, Suite 200 • Seattle, WA 98104  
 Ph: 206.394.3700

PROJECT NAME  
**SCRIBER CREEK TRAIL PHASE 3  
 200TH ST SW TO  
 WILCOX PARK  
 CITY OF LYNNWOOD**

**WIRING SCHEDULE &  
 GENERAL SIGNAL NOTES**

DRAWING NO.  
 30 OF 65  
**SG2**

**PERMIT REVIEW SUBMITTAL  
 NOT FOR CONSTRUCTION**

LAYOUT: SG3  
 PATH: U:\PSO\Projects\Clients\2499-CityOfLynnwood\554-2499-003\_Scriber\_Creek\_Trail\995Vecs\CADD\DWG-Phase 3  
 PLOTTED BY: molette DATE: Wednesday, January 17, 2024 1:40:17 PM

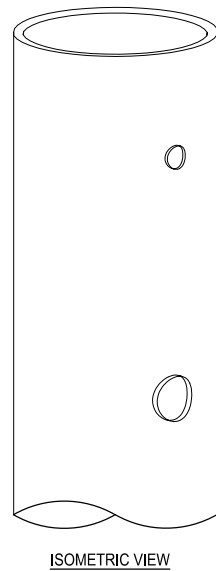

ISOMETRIC VIEW

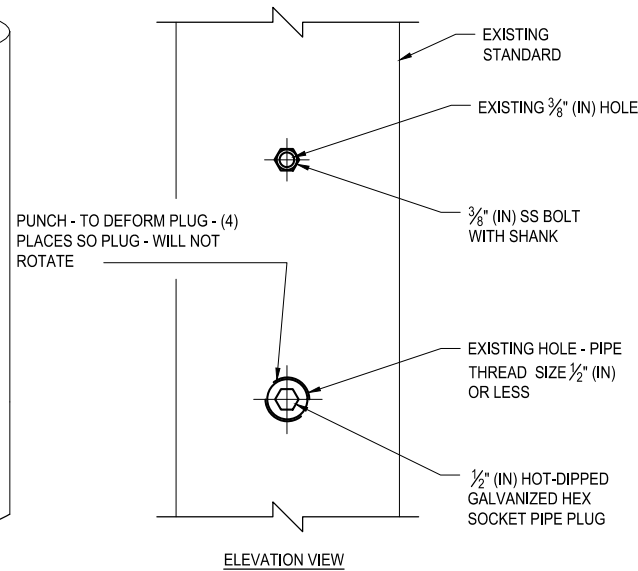

ELEVATION VIEW

BOLT HOLE SIZE 1/2" (IN) DIAMETER OR LESS - PIPE TRADE SIZE 1/2" OR LESS  
 (EXAMPLE WITH 1/2" (IN) DIAMETER AND 3/8" (IN) DIAMETER HOLES SHOWN)

**SIGNAL STANDARD HOLE REPAIR  
 DETAIL 1**  
 NO SCALE

**FOR UNC OR UNF THREADS:**

- APPLY SILICONE CAULK TO THREADS OF SS BOLT WITH SHANK.
- TIGHTEN SS BOLT UNTIL SHANK IS TIGHT AGAINST STANDARD.
- CUT OFF SS BOLT EVEN WITH STANDARD.
- FILE SS BOLT TO MATCH CONTOUR OF STANDARD.
- TREAT SS BOLT AND SURROUNDING POLE WITH GALVANIZING REPAIR PAINT MEETING THE REQUIREMENT OF STANDARD SPECIFICATION 9-08.1(2).
- APPLY TWO COATS. PAINT SHALL BE DRY BEFORE APPLYING SECOND COAT.

**FOR NATIONAL PIPE THREADS:**

- APPLY SILICONE CAULK TO THREADS OF HOT-DIPPED GALVANIZED HEX SOCKET PIPE PLUG.
- TIGHTEN PLUG UNTIL FLUSH WITH STANDARD.
- FILE PLUG TO MATCH CONTOUR OF STANDARD.
- FILL HEX SOCKET WITH PAINTABLE SILICONE CAULK.
- TREAT PLUG AND SURROUNDING POLE WITH GALVANIZING REPAIR PAINT MEETING THE REQUIREMENT OF STANDARD SPECIFICATION 9-08.1(2).
- APPLY TWO COATS. PAINT SHALL BE DRY BEFORE APPLYING SECOND COAT.

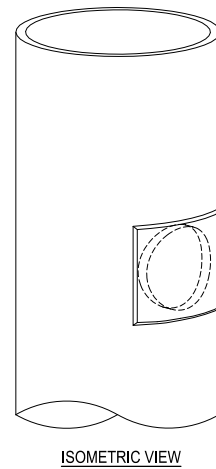

ISOMETRIC VIEW

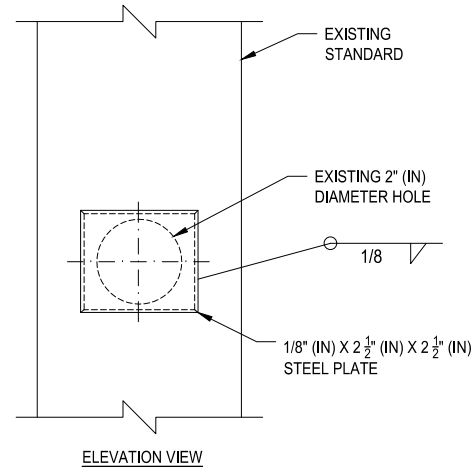

ELEVATION VIEW

(EXAMPLE WITH 2" (IN) DIAMETER HOLE SHOWN)

**SIGNAL STANDARD HOLE REPAIR, 3" DIA. OR LESS  
 DETAIL 2**  
 NO SCALE

**REPAIR PROCEDURE - MAXIMUM HOLE SIZE 3" (IN) DIAMETER OR LESS:**

- SUBMITTAL PER STANDARD SPECIFICATION 6-03.3(25).
- MAXIMUM HOLE SIZE 3" OR LESS IN DIAMETER.
- 1/8" (IN) STEEL PLATE - TYPE ASTM A - 36 ELECTRODE TYPE XX-70.
- THE PLATE SHALL BE 1/2" (IN) LARGER THAN THE DIAMETER OF THE HOLE TO BE REPAIRED (1/4" (IN) OVERLAP ALL SIDES).
- TACK WELD PLATE TO POLE.
- SHAPE PLATE TO MATCH TAPER AND CURVE OF POLE.
- 1/8" (IN) FILLET WELD ALL AROUND.
- CHAMFER (GRIND) EDGE OF PLATE SMOOTH. REMOVE ALL BURRS AND SHARP EDGES.
- TREAT PATCH PLATE AND SURROUNDING POLE WITH GALVANIZING REPAIR PAINT MEETING THE REQUIREMENT OF STANDARD SPECIFICATION 9-08.1(2).
- APPLY TWO COATS. PAINT SHALL BE DRY PRIOR TO APPLYING SECOND COAT.

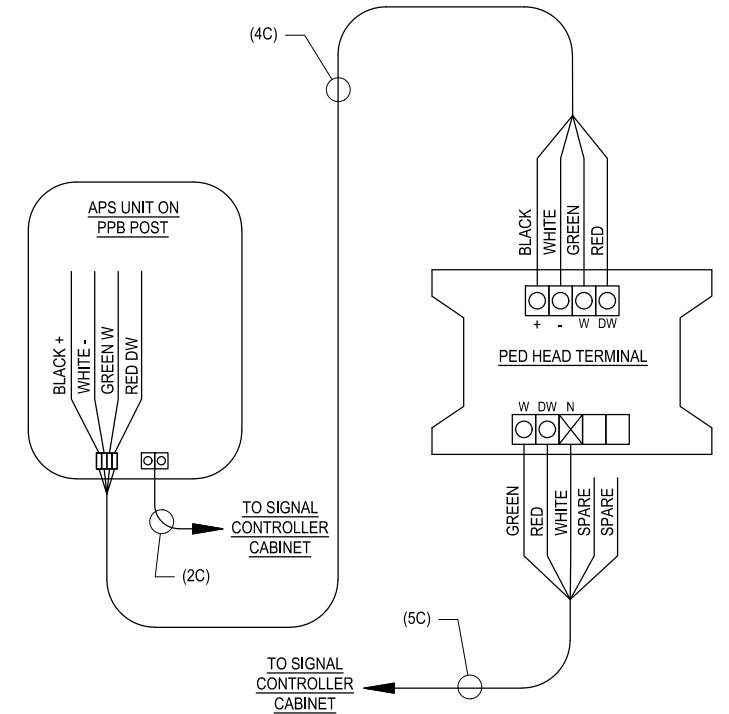

**APS WIRING (WHEN NO TERMINAL CABINET)  
 DETAIL 3**  
 NO SCALE

REVISIONS	DATE	BY	DESIGNED
			S. SIDDIQUI
			DRAWN S. SIDDIQUI
			CHECKED M. KENDALL
			APPROVED D. PROCTOR

ONE INCH AT FULL SCALE.  
 IF NOT, SCALE ACCORDINGLY

FILE NAME: PS2499003SG-01  
 JOB No: 554-2499-003  
 DATE: JANUARY 16, 2024



**Parametrix**  
 719 2nd Avenue, Suite 200 • Seattle, WA 98104  
 Ph: 206.394.3700

PROJECT NAME  
**SCRIBER CREEK TRAIL PHASE 3  
 200TH ST SW TO  
 WILCOX PARK  
 CITY OF LYNNWOOD**

**SIGNAL DETAILS**

DRAWING NO.  
 31 OF 65  
**SG3**

**PERMIT REVIEW SUBMITTAL  
 NOT FOR CONSTRUCTION**

FIELD WIRE TERMINATIONS

WIRE COLOR SCHEDULE:

RED BALL - RED  
 YELLOW BALL - YELLOW  
 GREEN BALL - GREEN  
 SPARE - WHITE/BLACK  
 AC - WHITE

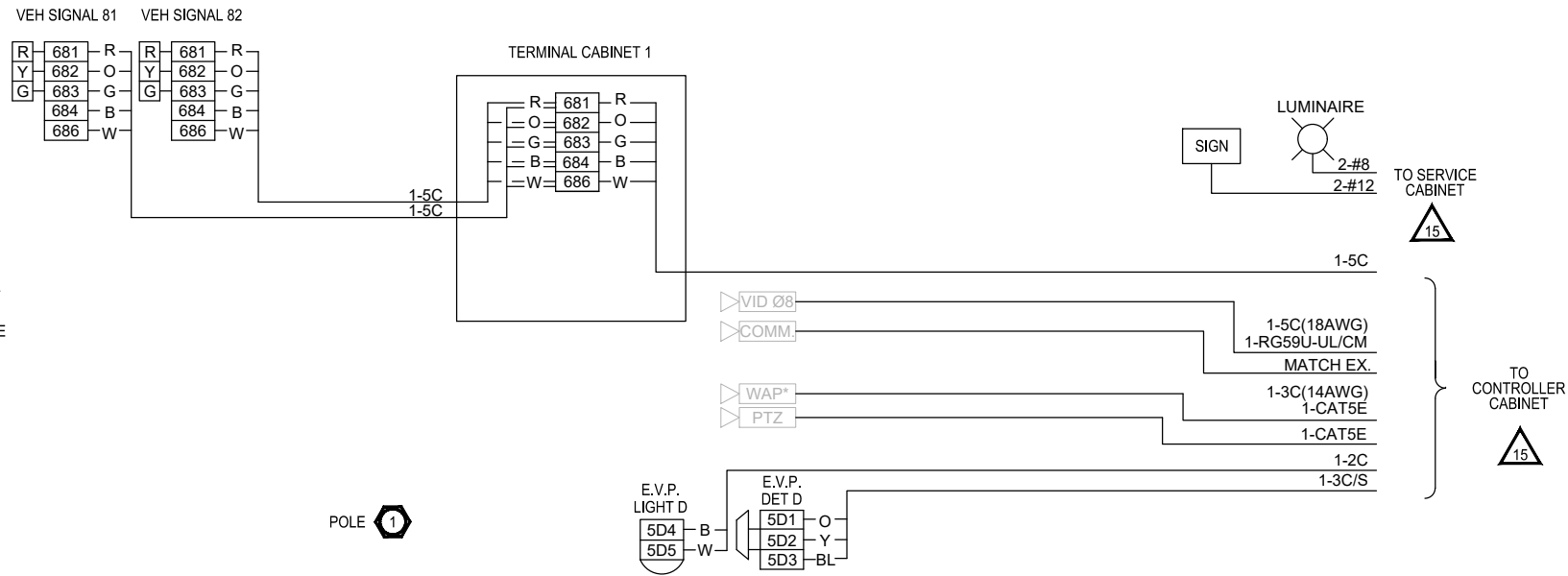

NOTES:

1. TERMINATIONS FOR EXISTING POLE #6 (TO REMAIN) ARE NOT SHOWN.
2. 4C BETWEEN PPB AND PEDESTRIAN SIGNAL NOT SHOWN, SEE SG3, DETAIL 3.

\*WAP - WIRELESS ACCESS POINT

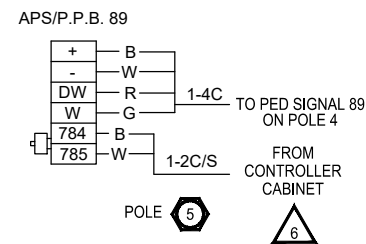
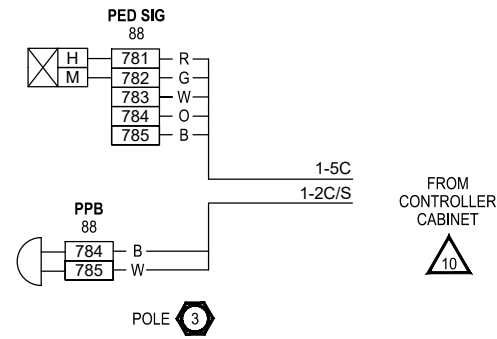
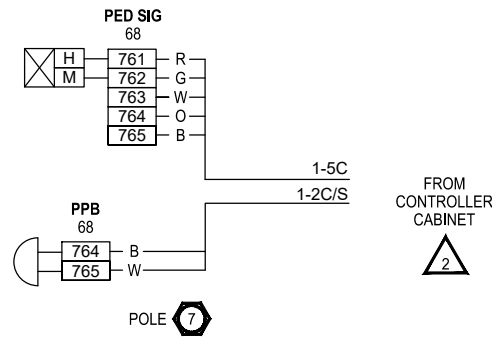
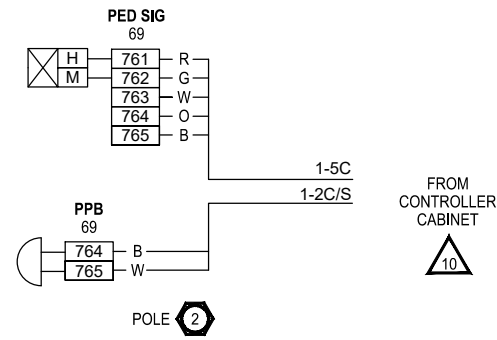

LAYOUT: SG4  
 PATH: U:\PSO\Projects\Clients\2499-CityOfLynnwood\554-2499-003\_Scriber\_Creek\_Trail\995Vec\CADD\DWG-Phase 3  
 PLOTTED BY: molette DATE: Wednesday, January 17, 2024 1:40:23 PM

REVISIONS	DATE	BY	DESIGNED
			S. SIDDIQUI
			DRAWN S. SIDDIQUI
			CHECKED M. KENDALL
			APPROVED D. PROCTOR

ONE INCH AT FULL SCALE.  
 IF NOT, SCALE ACCORDINGLY

FILE NAME  
 PS2499003SG-01

JOB No.  
 554-2499-003

DATE  
 JANUARY 16, 2024



**Parametrix**  
 719 2nd Avenue, Suite 200 • Seattle, WA 98104  
 Ph: 206.394.3700

PROJECT NAME  
**SCRIBER CREEK TRAIL PHASE 3**  
 200TH ST SW TO  
 WILCOX PARK  
 CITY OF LYNNWOOD

**WIRING DIAGRAMS**

DRAWING NO.  
 32 OF 65

**SG4**

**PERMIT REVIEW SUBMITTAL**  
 NOT FOR CONSTRUCTION



LAYOUT: SG5  
 PATH: U:\PSO\Projects\2499-CityOfLynnwood\554-2499-003 Scriber Creek Trail\995Sec\CADD\DWG-Phase 3  
 PLOTTED BY: mslettre DATE: Wednesday, January 17, 2024 1:40:28 PM

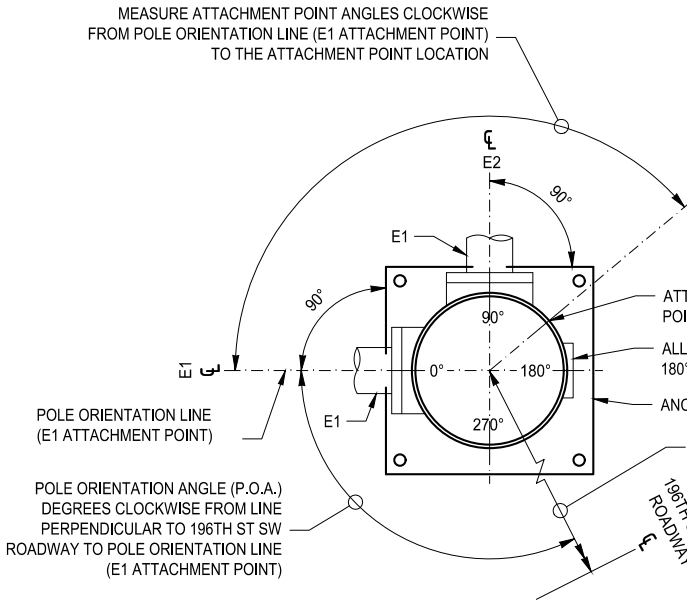

### POLE ORIENTATION AND ATTACHMENT POINT DETAIL

#### LEGEND

- |                       |                       |               |
|-----------------------|-----------------------|---------------|
| a. VEHICLE DISPLAY    | f. LUMINAIRE          | k. CAMERA     |
| b. MAST ARM MTD. SIGN | g. PEDESTRIAN DISPLAY | l. PTZ CAMERA |
| c. STREET NAME SIGN   | h. TERMINAL CABINET   |               |
| d. PRE-EMPT DETECTOR  | i. APS PPB-M          |               |
| e. POST MTD. SIGN     | j. HANDHOLE           |               |

#### NOTE:

TYPE E MOUNTS SHALL BE USED FOR PEDESTRIAN DISPLAYS ON TYPE II OR III SIGNAL STANDARDS.

STANDARD PLAN REFERENCES				
STANDARD TYPE	POLE	FOUNDATION		ELECTRICAL
		STANDARD	CURB	
PPB	FIXED	J-20.10	J-20.10	J-20.10
	BREAKAWAY	J-20.15	J-20.15	J-20.15
	PS	J-20.16	J-21.10	J-20.20
	I	J-21.15	J-21.10	J-21.20
II, III, SD	N/A	J-26.10, J-26.15	N/A	N/A

LUMINAIRE MAST ARM XYZ (FT <sup>3</sup> )	
MAST ARM LENGTH	XYZ (FT <sup>3</sup> )
6'	19.8
8'	26.4
10'	33.0
12'	39.6
14'	46.2
16'	52.8

NOTE: ANCHOR BOLT DIMENSIONS AND CONFIGURATION SHALL BE PER POLE MANUFACTURER'S RECOMMENDATIONS FOR SIGNAL POLE WITH DECORATIVE BASE.

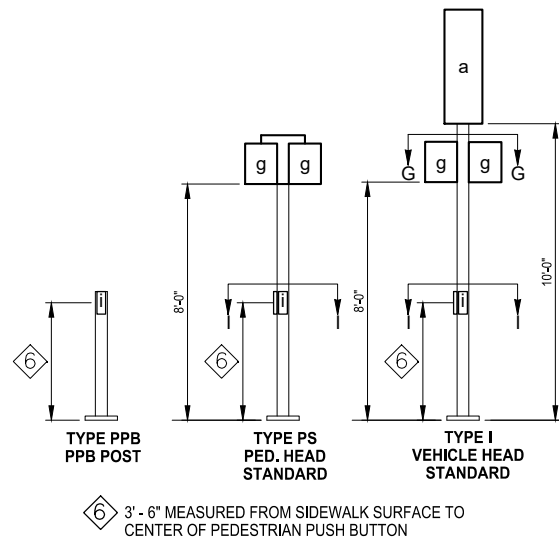

#### NOTES

- ① MOUNTING COUPLING INSTALLED AT OFFSET DISTANCE INDICATED IN CHART. FOR TYPE N MOUNTS ONLY, DRILL 1" DIA. HOLE IN MAST ARM AND INSTALL PLASTIC SPLIT BUSHING FOR CABLE ENTRANCE.
- ② FIELD INSTALLED. SIGN SIZES SHALL NOT EXCEED THE MAXIMUM VALUES LISTED HERE:

SIGN	HEIGHT	WIDTH	AREA
b	3.0 FT	N/A	7.5 SQ. FT.
c	3.0 FT	N/A	36.0 SQ. FT.
e	N/A	3.0 FT	15.0 SQ. FT.

- ③ 1'-0" MIN. AND 2'-6" MAX. FROM POLE CENTERLINE TO SIGN EDGE
- ④ FOR POST MOUNTED SIGNS THERE SHALL BE 2'-0" MIN. FROM THE FACE OF THE CURB OR THE EDGE OF THE SHOULDER TO THE EDGE OF THE SIGN

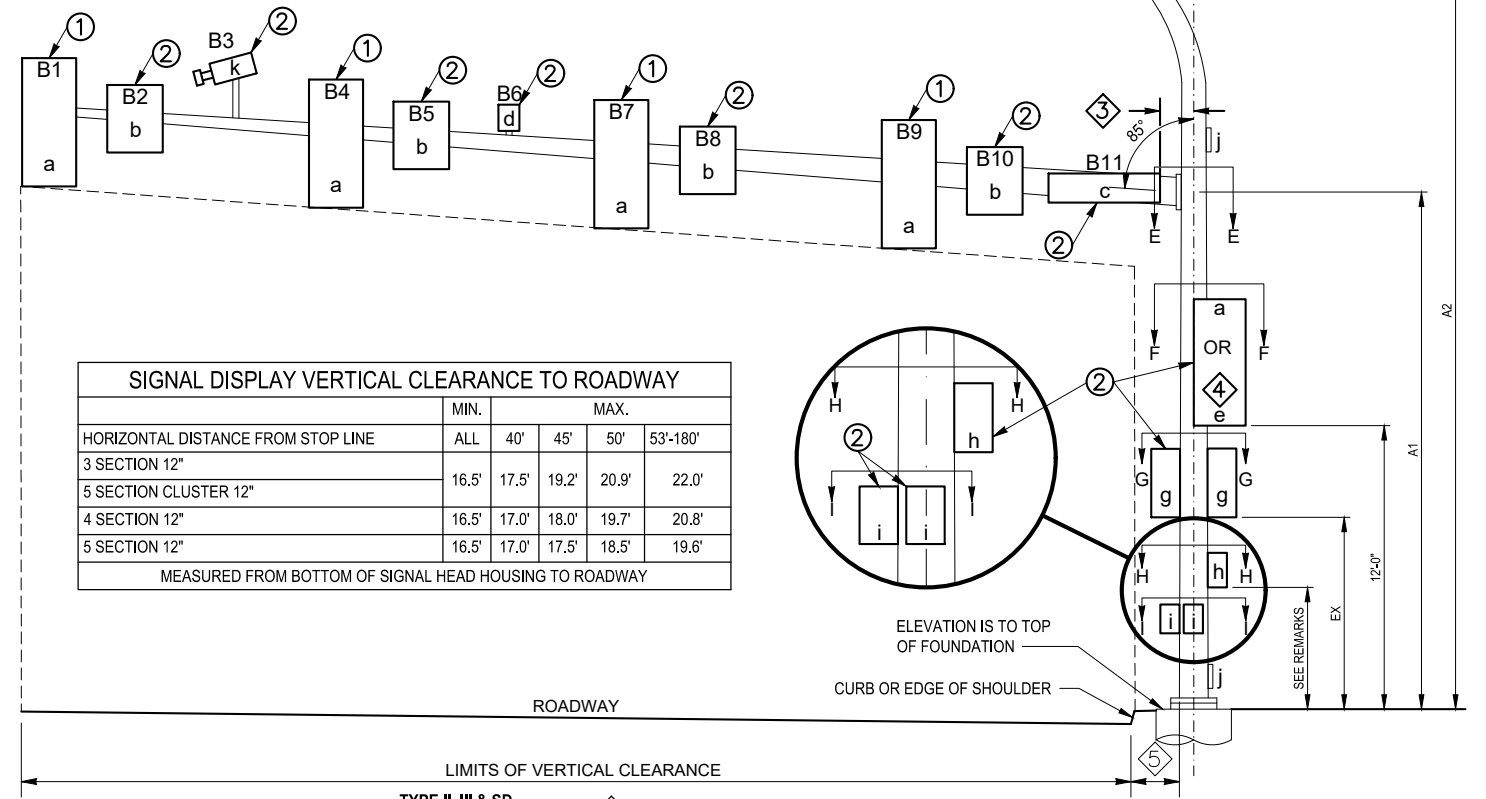

⑤ TYPE II, III & SD SIGNAL STANDARD PLACEMENT SHALL BE 2'-0" MIN. FROM FACE OF CURB OR EDGE OF SHOULDER; 5'-0" MIN. FROM FACE OF GUARDRAIL; 4'-0" MIN. FROM CONC. BARRIER TYPE 2 (MEASURED FROM A POINT WHERE THE BARRIER BASE MEETS THE SHOULDER SURFACE (TOE). MEASUREMENT TAKEN FROM TRAFFIC SIDE OF BARRIER; TO FACE OF POLE)

SIGNAL STANDARD DETAIL CHART - 196TH ST SW & 52ND AVE W ROAD INTERSECTION

STD. NO. #	FIELD LOCATION				POLE TYPE	MAST ARM LENGTH (FT)	MOUNTING HEIGHT (FT)		SIGNAL MAST ARM DATA														LUMINAIRE ARM (FT)	CALCULATED POLE XYZ (FT <sup>3</sup> ) **	POLE ATTACHMENT POINT ANGLES (deg.)						FOUNDATION DESIGN XYZ (FT <sup>3</sup> )	SOIL BEARING PRESSURE (PSF)	FOUNDATION DEPTH (FT)			REMARKS													
									OFFSETS (FT) (Z) (POLE ̵ TO ATTACHMENT POINT)							WINDLOAD AREAS (FT <sup>2</sup> ) (X)(Y)																	3' RD	3' SQ	4' RD														
									A1	A2	B1	B2	B3	B4	B5	B6	B7	B8	B9	B10	B11	B1											B2	B3	B4		B5	B6	B7	B8	B9	B10	B11	C	D	E	F	G1	G2
1	303017.73	1279279.25	*	***	III	30	18.5	35	29.5	19.0	16.0		21.0													12	522	0°	0°	-	-	180°	-		700	1000 (2)	10	8	8										
2	303014.61	1279288.84	*	330°	FB																												300°		300°(1)														
3	303031.48	1279306.89	*	290°	I																											80°		80°(1)															
4	EX.	EX.	EX.	EX.	EX. PS																																												
5	303018.59	1279367.37	*	65°	PPB																																												
6	EX.	EX.	EX.	***	EX. SD				EXISTING POLE TO REMAIN, NO CHANGE.																																								
7	302934.15	1279300.62	*	0°	FB																																												

- \* CONSTRUCT FOUNDATION LEVEL WITH TOP OF PROPOSED GRADE.
- \*\* CALCULATED POLE XYZ (FT<sup>3</sup>) IS THE SUM OF THE TOTAL XYZ (FT<sup>3</sup>) FOR THE SIGNAL ARM AND THE XYZ (FT<sup>3</sup>) FOR THE LUMINAIRE ARM (IF PRESENT).
- \*\*\* P.O.A.=0, MEASURED PERPENDICULAR TO THE CENTERLINE OF 196TH ST SW.
- (1) FIELD VERIFY AND ADJUST AS NECESSARY AND AS APPROVED BY THE ENGINEER TO ORIENT THE BUTTON FACE TO BE PARALLEL WITH DIRECTION OF CROSSING.
- (2) SOIL BEARING PRESSURE ASSUMES VERY SOFT SOILS WITH A BLOW COUNT OF 5 BLOWS/FOOT OR BETTER. CONTRACTOR SHALL COORDINATE WITH THE ENGINEER TO BE PRESENT DURING FOUNDATION EXCAVATION TO VERIFY EXISTING SOILS EXCEED THIS ASSUMPTION.



ONE INCH AT FULL SCALE, IF NOT, SCALE ACCORDINGLY

FILE NAME: PS2499003SG-01  
 JOB No.: 554-2499-003  
 DATE: JANUARY 16, 2024

**Parametrix**  
 719 2nd Avenue, Suite 200 • Seattle, WA 98104  
 Ph: 206.394.3700

PROJECT NAME  
**SCRIBER CREEK TRAIL PHASE 3**  
**200TH ST SW TO WILCOX PARK**  
 CITY OF LYNNWOOD

**SIGNAL STANDARD DETAILS**

DRAWING NO.  
**33 OF 65**  
**SG5**

PERMIT REVIEW SUBMITTAL  
 NOT FOR CONSTRUCTION

PATH: U:\PSO\Projects\Clients\2499-CityOfLynnwood\54-2499-003 Scriber Creek Trail\995\CA00\DWG-Phase 3 PLOTTED BY: mastetra DATE: Wednesday, January 17, 2024 1:56:49 PM LAYOUT: IL1

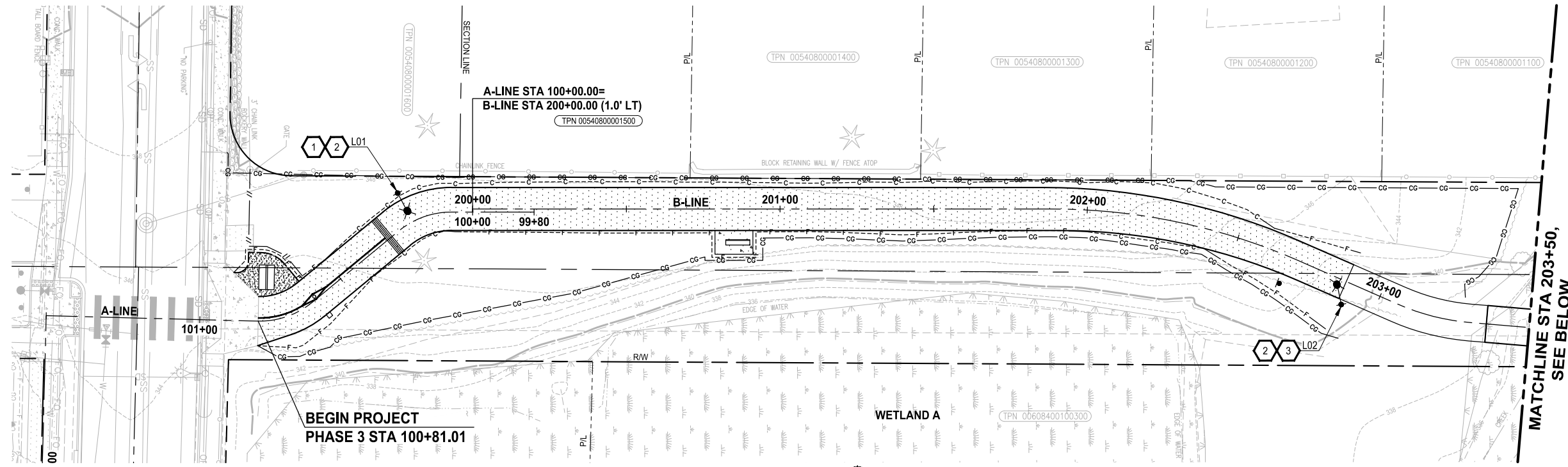

- CONSTRUCTION NOTES:**
- 1 CONSTRUCT LIGHT STANDARD FOUNDATION TYPE B PER WSDOT STANDARD PLAN J-28.30-03, EXCEPT MODIFY ANCHOR BOLTS TO MATCH PROPOSED SOLAR PEDESTRIAN LIGHT POLE.
  - 2 PROVIDE AND INSTALL SOLAR PEDESTRIAN LIGHT ASSEMBLY, SEE GENERAL NOTES.
  - 3 MOUNT SOLAR PEDESTRIAN LIGHT ASSEMBLY ON BOARDWALK ANCHORAGE. SEE STRUCTURAL PLANS.
- GENERAL NOTES:**
- 1 SOLAR PEDESTRIAN LIGHT ASSEMBLY:  
POLE: ROUND TAPERED STEEL, 20' TALL, LUMINAIRE AT 18 FT.  
MOUNTING HEIGHT  
LUMINAIRE: APPROX. 2600 LUMENS, 20 W, 3000K COLOR TEMP., TYPE II  
DISTRIBUTION WITH SHIELDING (TBD)  
MOUNTING HEIGHT: 18 FT.  
SOLAR ENGINE: 170 W  
BATTERIES: 2 AT 95 AH.

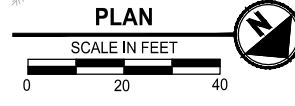
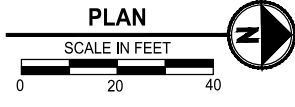
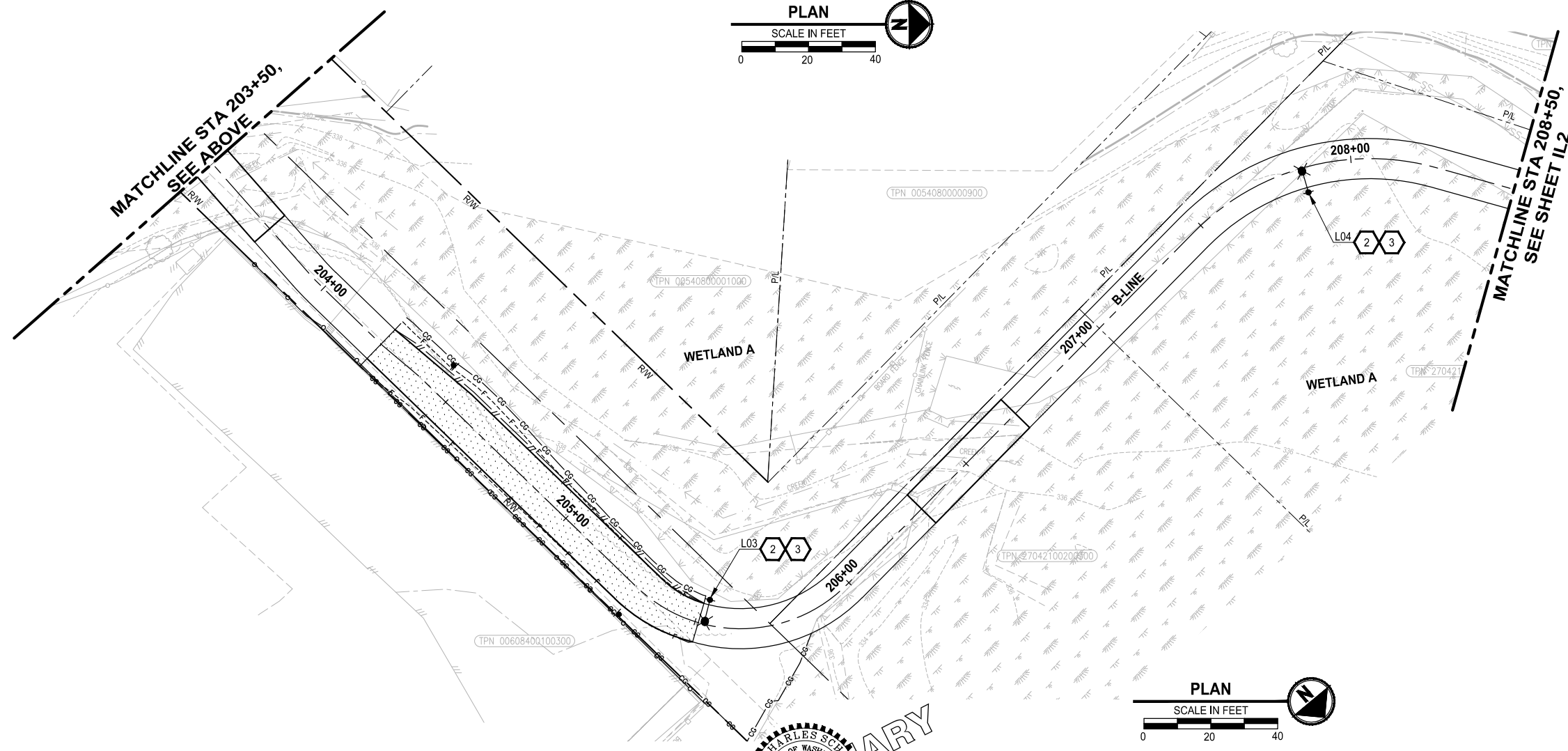

ONE INCH AT FULL SCALE.  
IF NOT, SCALE ACCORDINGLY

FILE NAME  
PS2499003IL-01

JOB No.  
54-2499-003

DATE  
JANUARY 16, 2024

REVISIONS	DATE	BY	DESIGNED
			C. SCHOTT
			S. SIDDIQUI
			M. KENDALL
			D. PROCTOR

**Parametrix**  
719 2nd Avenue, Suite 200 • Seattle, WA 98104  
Ph: 206.394.3700

PROJECT NAME  
**SCRIBER CREEK TRAIL PHASE 3  
200TH ST SW TO  
WILCOX PARK  
CITY OF LYNNWOOD**

**ILLUMINATION PLAN**

DRAWING NO.  
34 OF 65

**IL1**

**PERMIT REVIEW SUBMITTAL  
NOT FOR CONSTRUCTION**

LAYOUT: IL2  
 PATH: U:\PDS\Projects\Clients\2499-003 Scriber Creek Trail\985\CAAD\DWG-Phase 3  
 PLOTTED BY: mostete DATE: Wednesday, January 17, 2024 1:56:59 PM

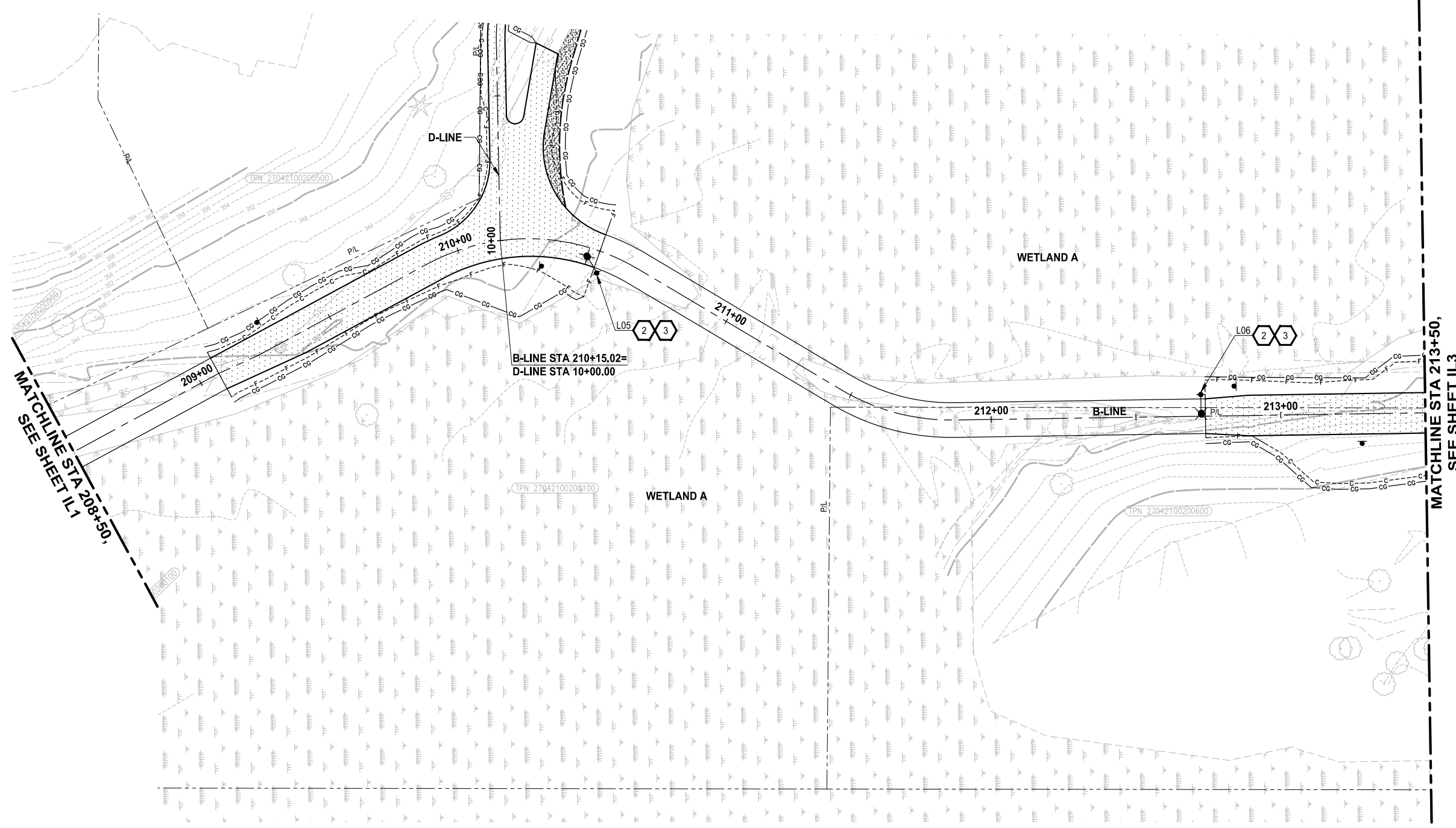

- CONSTRUCTION NOTES:**
- 1 CONSTRUCT LIGHT STANDARD FOUNDATION TYPE B PER WSDOT STANDARD PLAN J-28.30-03, EXCEPT MODIFY ANCHOR BOLTS TO MATCH PROPOSED SOLAR PEDESTRIAN LIGHT POLE.
  - 2 PROVIDE AND INSTALL SOLAR PEDESTRIAN LIGHT ASSEMBLY. SEE GENERAL NOTES.
  - 3 MOUNT SOLAR PEDESTRIAN LIGHT ASSEMBLY ON BOARDWALK ANCHORAGE. SEE STRUCTURAL PLANS.
- GENERAL NOTES:**
1. SOLAR PEDESTRIAN LIGHT ASSEMBLY:  
 POLE: ROUND TAPERED STEEL, 20' TALL, LUMINAIRE AT 18 FT.  
 MOUNTING HEIGHT  
 LUMINAIRE: APPROX. 2600 LUMENS, 20 W, 3000K COLOR TEMP., TYPE II  
 DISTRIBUTION WITH SHIELDING (TBD)  
 MOUNTING HEIGHT: 18 FT.  
 SOLAR ENGINE: 170 W  
 BATTERIES: 2 AT 95 AH.

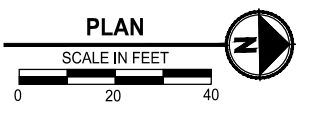

REVISIONS	DATE	BY	DESIGNED
			C. SCHOTT
			S. SIDDIQUI
			M. KENDALL
			D. PROCTOR

**ONE INCH AT FULL SCALE, IF NOT, SCALE ACCORDINGLY**  
 FILE NAME: PS2499003IL-01  
 JOB No.: 54-2499-003  
 DATE: JANUARY 16, 2024



**Parametrix**  
 719 2nd Avenue, Suite 200 • Seattle, WA 98104  
 Ph: 206.394.3700

PROJECT NAME  
**SCRIBER CREEK TRAIL PHASE 3**  
 200TH ST SW TO WILCOX PARK  
 CITY OF LYNNWOOD

**ILLUMINATION PLAN**  
 IL2

DRAWING NO.  
 35 OF 65

**PERMIT REVIEW SUBMITTAL**  
 NOT FOR CONSTRUCTION

LAYOUT: IL3  
 PATH: U:\PDS\Projects\Clients\2499-003 Scriber Creek Trail\985\CAAD\DWG-Phase 3  
 PLOTTED BY: mostete DATE: Wednesday, January 17, 2024 1:57:09 PM

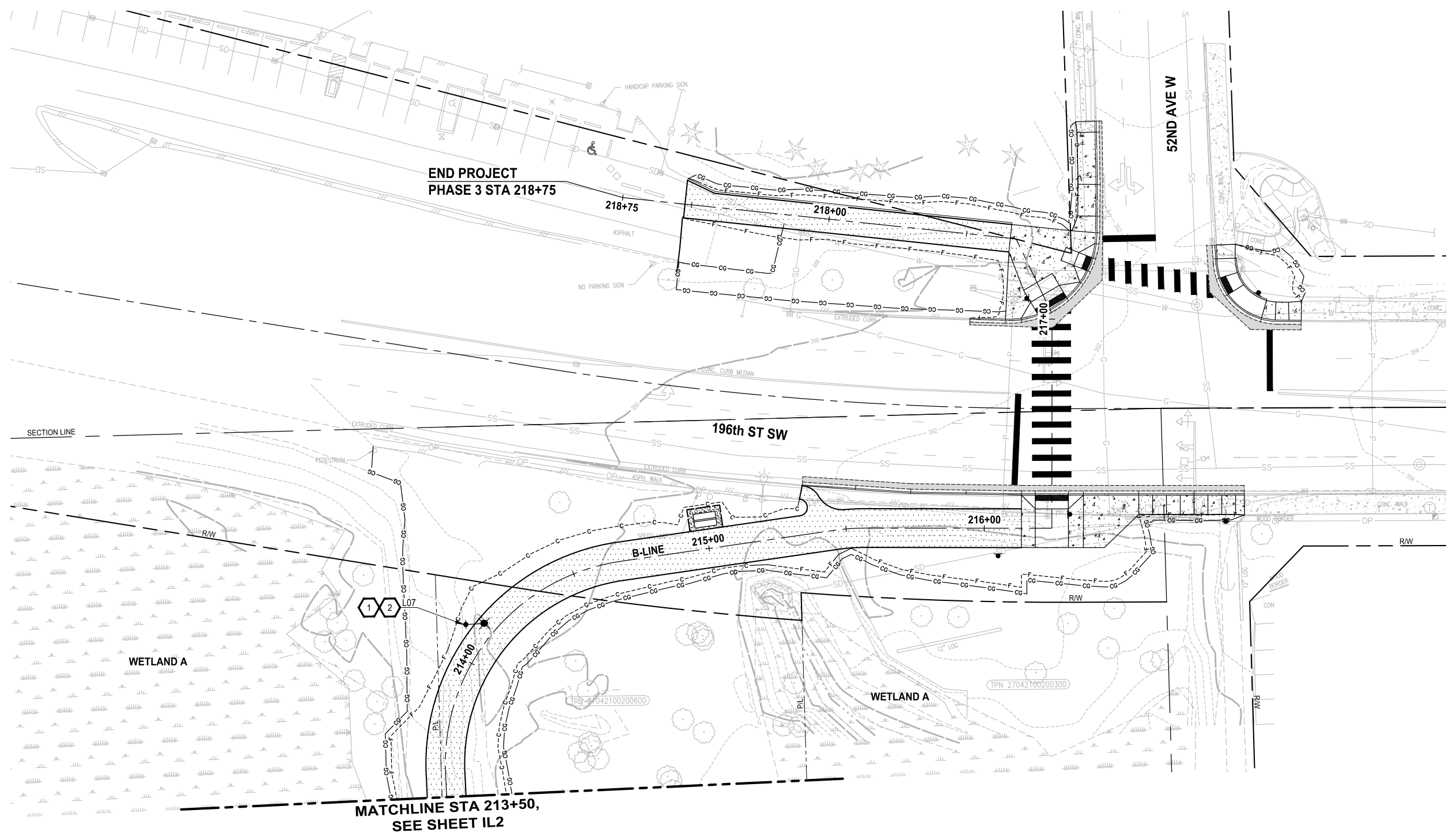

- CONSTRUCTION NOTES:**
- 1 CONSTRUCT LIGHT STANDARD FOUNDATION TYPE B PER WSDOT STANDARD PLAN J-28.30-03, EXCEPT MODIFY ANCHOR BOLTS TO MATCH PROPOSED SOLAR PEDESTRIAN LIGHT POLE.
  - 2 PROVIDE AND INSTALL SOLAR PEDESTRIAN LIGHT ASSEMBLY. SEE GENERAL NOTES.
  - 3 MOUNT SOLAR PEDESTRIAN LIGHT ASSEMBLY ON BOARDWALK ANCHORAGE. SEE STRUCTURAL PLANS.
- GENERAL NOTES:**
1. SOLAR PEDESTRIAN LIGHT ASSEMBLY:  
 POLE: ROUND TAPERED STEEL, 20' TALL, LUMINAIRE AT 18 FT.  
 MOUNTING HEIGHT  
 LUMINAIRE: APPROX. 2600 LUMENS, 20 W, 3000K COLOR TEMP., TYPE II DISTRIBUTION WITH SHIELDING (TBD)  
 MOUNTING HEIGHT: 18 FT.  
 SOLAR ENGINE: 170 W  
 BATTERIES: 2 AT 95 AH.

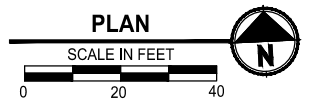

REVISIONS	DATE	BY	DESIGNED
			C. SCHOTT
			S. SIDDIQUI
			M. KENDALL
			D. PROCTOR

ONE INCH AT FULL SCALE.  
 IF NOT, SCALE ACCORDINGLY  
 FILE NAME  
 PS2499003IL-01  
 JOB No.  
 554-2499-003  
 DATE  
 JANUARY 16, 2024



**Parametrix**  
 719 2nd Avenue, Suite 200 • Seattle, WA 98104  
 Ph: 206.394.3700

PROJECT NAME  
**SCRIBER CREEK TRAIL PHASE 3**  
**200TH ST SW TO WILCOX PARK**  
 CITY OF LYNNWOOD

**ILLUMINATION PLAN**

DRAWING NO.  
 36 OF 65  
**IL3**

**PERMIT REVIEW SUBMITTAL**  
 NOT FOR CONSTRUCTION

LAYOUT: PM1  
 PATH: U:\PSO\Projects\Clients\2499-CityOfLynnwood\554-2499-003 Scriber Creek Trail\995\Drawings\CADD\DWG-Phase 3  
 PLOTTED BY: mastetere DATE: Wednesday, January 17, 2024 1:42:13 PM

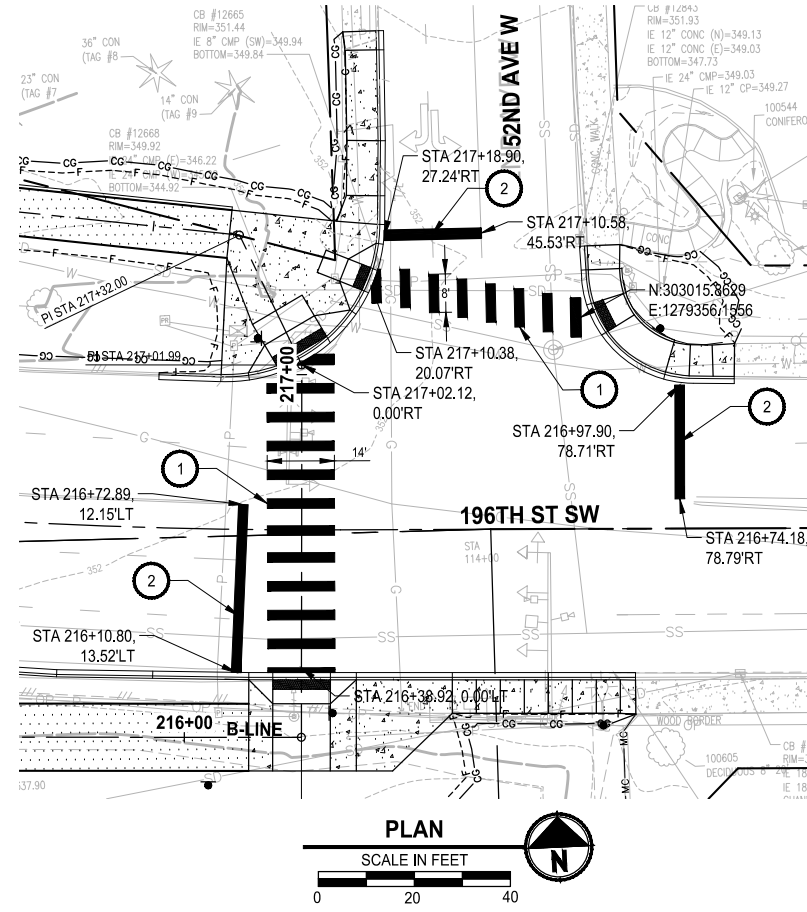

**PLAN**  
 SCALE IN FEET  
 0 20 40

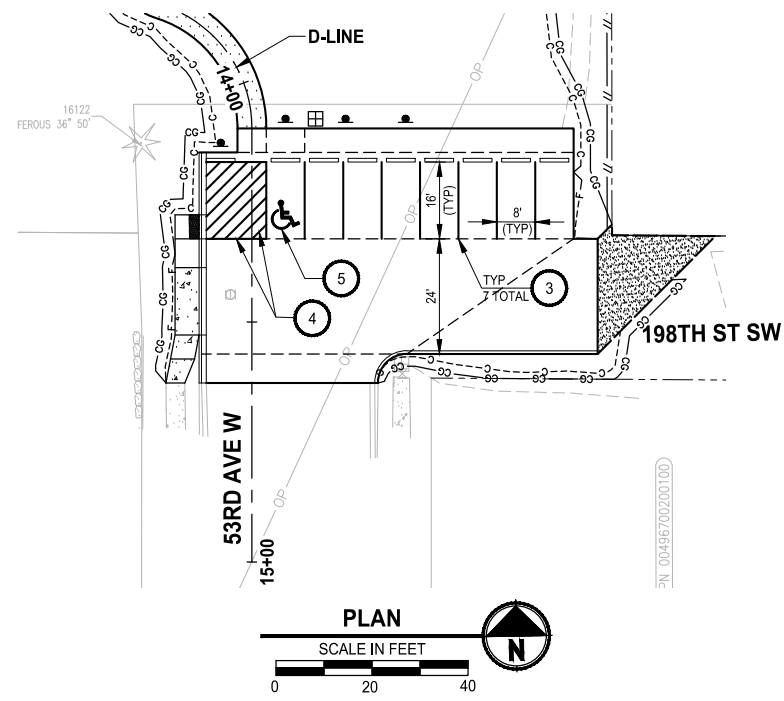

**PLAN**  
 SCALE IN FEET  
 0 20 40

**CHANNELIZATION NOTES:**

- 1 MULTI-LANE CROSSWALK, PER CITY OF LYNNWOOD DWG TR-STRP-2
- 2 STOP BAR, PER CITY OF LYNNWOOD DWG TR-STRP-3
- 3 INSTALL 4" WHITE PAINT LINE PER WSDOT STD PLAN M-17.10-02
- 4 INSTALL 4" WHITE PAINT LINE PER CITY OF LYNNWOOD DWG TR-STRP-1
- 5 INSTALL PLASTIC ACCESS PARKING SPACE SYMBOL (STANDARD) PER WSDOT STD PLAN M-24.60-04, PLACE SYMBOL AS SHOWN ON WSDOT STD PLAN M-17.10.02

**GENERAL NOTES:**

- 1. SEE ALL SHEETS FOR ADDITIONAL PAVEMENT MARKINGS ON TRAIL.

**PERMIT REVIEW SUBMITTAL**  
 NOT FOR CONSTRUCTION

REVISIONS	DATE	BY	DESIGNED
			T. MASTERTSON
			DRAWN J. BUTLER
			CHECKED J. DVORAK
			APPROVED D. PROCTOR

ONE INCH AT FULL SCALE,  
 IF NOT, SCALE ACCORDINGLY  
 FILE NAME  
 PS2499003PM-01  
 JOB No.  
 554-2499-003  
 DATE  
 JANUARY 16, 2024



**Parametrix**  
 719 2nd Avenue, Suite 200 • Seattle, WA 98104  
 Ph: 206.394.3700

PROJECT NAME  
**SCRIBER CREEK TRAIL PHASE 3**  
 200TH ST SW TO  
 WILCOX PARK  
 CITY OF LYNNWOOD

**PAVEMENT MARKING PLAN**

DRAWING NO.  
 37 OF 65  
**PM1**

PATH: U:\PSO\Projects\Clients\2499-003 Scriber Creek Trail\985Vcs\CADD\DWG-Phase 3 PLOTTED BY: mastete DATE: Wednesday, January 17, 2024 1:42:51 PM  
 LAYOUT: LSI

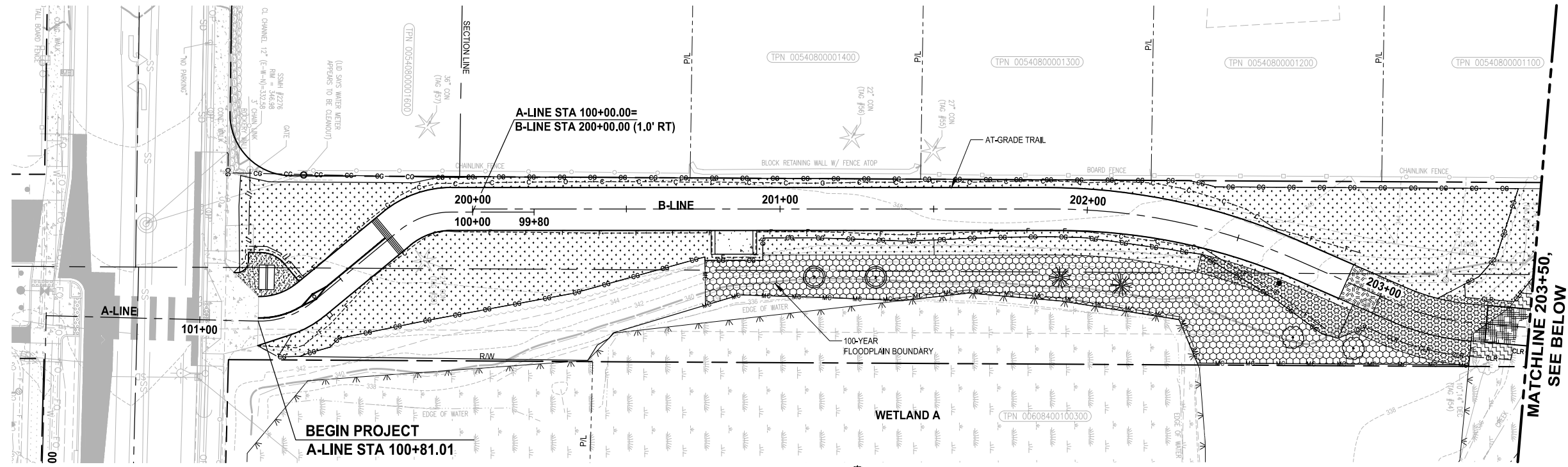

**NOTES:**

- SEE SHEET LS5 FOR PLANTING LEGEND AND NOTES.
- SEE SHEETS LS5 - LS6 FOR SOIL PREPARATION, HABITAT FEATURES, AND PLANTING DETAILS.

**LEGEND:**

- WETLAND / STREAM RE-ESTABLISHMENT, RESTORATION, AND ENHANCEMENT
  - WETLAND / STREAM RE-ESTABLISHMENT, RESTORATION, AND ENHANCEMENT (LOW PLANTS)
  - WETLAND / STREAM BUFFER RE-ESTABLISHMENT, RESTORATION, AND ENHANCEMENT
  - WETLAND / STREAM BUFFER RE-ESTABLISHMENT, RESTORATION, AND ENHANCEMENT (LOW PLANTS)
  - WETLAND VEGETATION CONVERSION TO EMERGENT AND WETLAND RE-ESTABLISHMENT UNDER BRIDGE
  - LOW EVERGREEN PLANTING MIX
  - SEEDED LAWN PLANTING
  - 4" DEEP WOOD CHIP MULCH
- HABITAT FEATURES**
- HABITAT LOG
  - BRUSH PILE
- TREES**
- FRAXINUS LATIFOLIA
  - PICEA SITCHENSIS
  - PRUNUS EMARGINATA
  - PRUNUS X YEDOENSIS
  - PSEUDOTSUGA MENZIESII
  - RHAMNUS PURSHIANA
  - SALIX LASIANDRA
  - THUJA PLICATA
- SURFACING - SEE CIVIL SHEETS**
- CEMENT CONCRETE PAVEMENT
  - CRUSHED SURFACING TOP COURSE

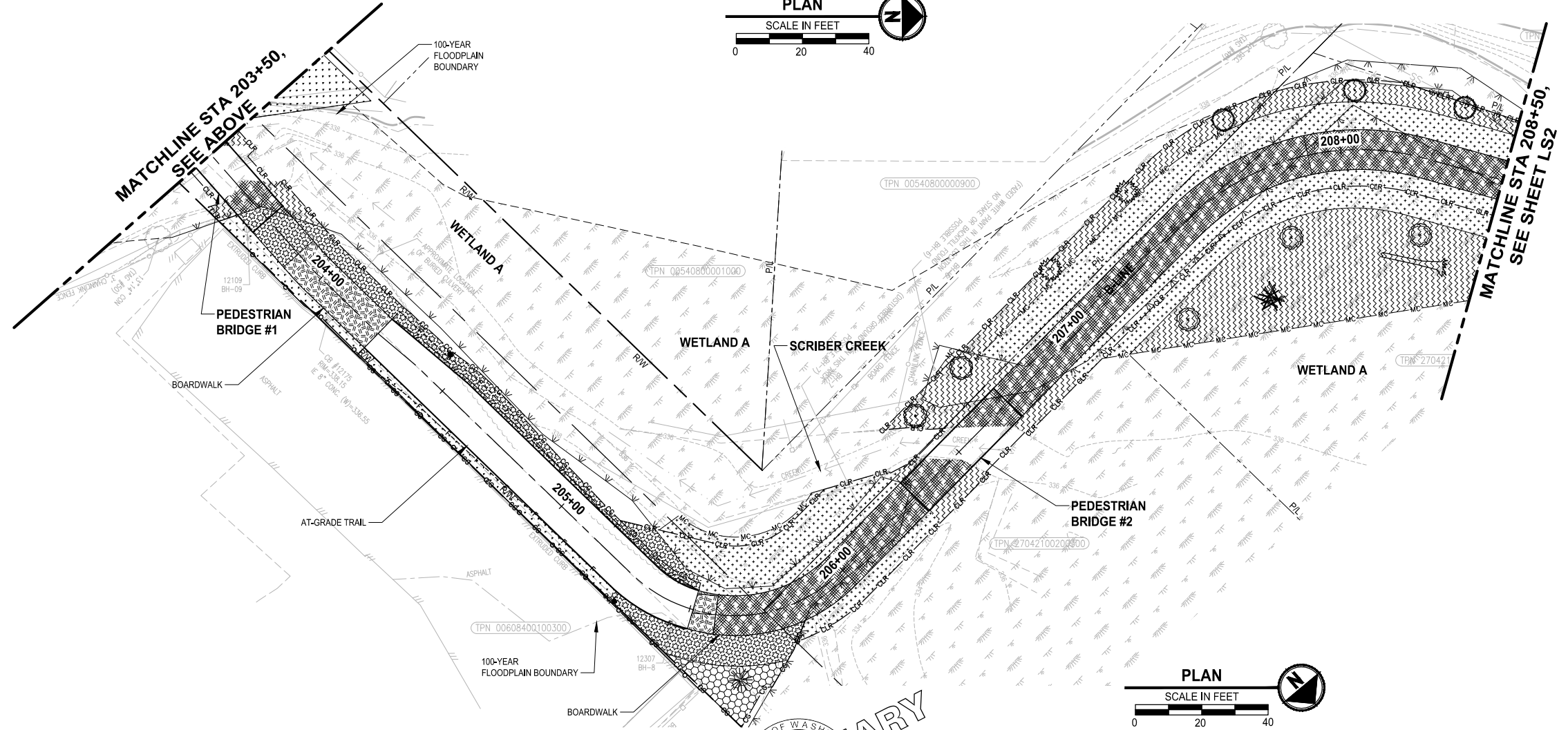

**PERMIT REVIEW SUBMITTAL**  
NOT FOR CONSTRUCTION

REVISIONS	DATE	BY	DESIGNED
			J. SWENSON
			J. CERALDE
			D. PROCTOR
			J. SWENSON

**ONE INCH AT FULL SCALE, IF NOT, SCALE ACCORDINGLY**

FILE NAME  
PS2499003LS-01

JOB No.  
554-2499-003

DATE  
JANUARY 16, 2024



**Parametrix**  
719 2nd Avenue, Suite 200 • Seattle, WA 98104  
Ph: 206.394.3700

PROJECT NAME  
**SCRIBER CREEK TRAIL PHASE 3**  
200TH ST SW TO  
WILCOX PARK  
CITY OF LYNNWOOD

**LANDSCAPE PLAN**

DRAWING NO.  
38 OF 65

**LS1**

PATH: U:\PSO\Projects\Clients\2499-CityOfLynnwood\554-2499-003\_Scriber\_Creek\_Trail\99\Drawings\CADD\DWG-Phase 3 PLOTTED BY: mastelre DATE: Wednesday, January 17, 2024 2:37:06 PM LAYOUT: LS2

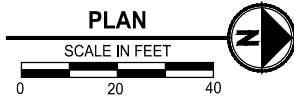
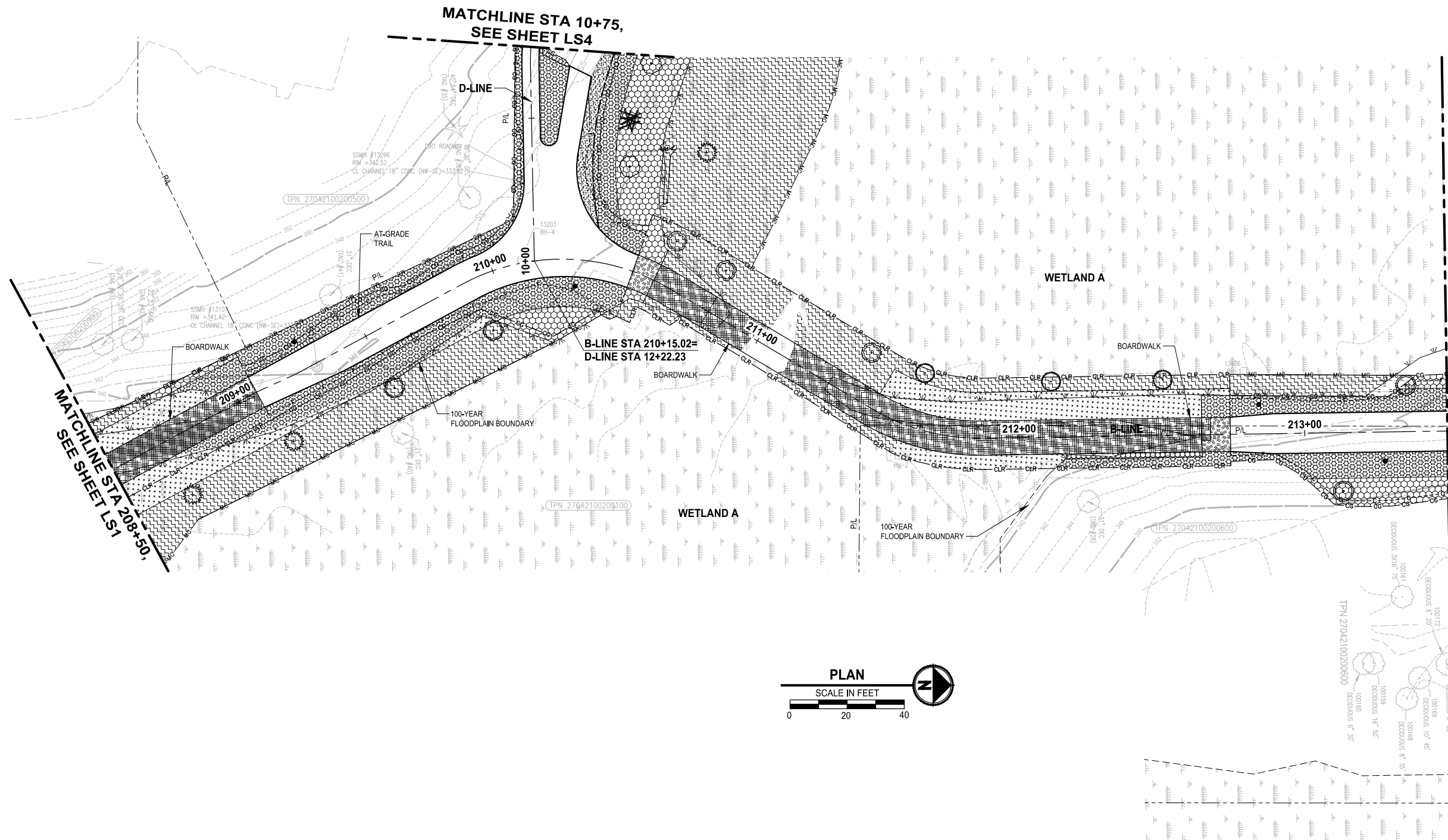

- NOTES:**
- SEE SHEET LS5 FOR PLANTING LEGEND AND NOTES.
  - SEE SHEETS LS5 - LS6 FOR SOIL PREPARATION, HABITAT FEATURES, AND PLANTING DETAILS.

- LEGEND:**
- WETLAND / STREAM RE-ESTABLISHMENT, RESTORATION, AND ENHANCEMENT
  - WETLAND / STREAM RE-ESTABLISHMENT, RESTORATION, AND ENHANCEMENT (LOW PLANTS)
  - WETLAND / STREAM BUFFER RE-ESTABLISHMENT, RESTORATION, AND ENHANCEMENT
  - WETLAND / STREAM BUFFER RE-ESTABLISHMENT, RESTORATION, AND ENHANCEMENT (LOW PLANTS)
  - WETLAND VEGETATION CONVERSION TO EMERGENT AND WETLAND RE-ESTABLISHMENT UNDER BRIDGE
  - LOW EVERGREEN PLANTING MIX
  - SEEDED LAWN PLANTING
  - 4" DEEP WOOD CHIP MULCH
- HABITAT FEATURES**
- HABITAT LOG
  - BRUSH PILE
  - TREES
    - FRAXINUS LATIFOLIA
    - PICEA SITCHENSIS
    - PRUNUS EMARGINATA
    - PRUNUS X YEDOENSIS
    - PSEUDOTSUGA MENZIESII
    - RHAMNUS PURSHIANA
    - SALIX LASIANDRA
    - THUJA PLICATA
  - SURFACING - SEE CIVIL SHEETS
    - CEMENT CONCRETE PAVEMENT
    - CRUSHED SURFACING TOP COURSE

PRELIMINARY

**PERMIT REVIEW SUBMITTAL**  
NOT FOR CONSTRUCTION

REVISIONS	DATE	BY	DESIGNED
			J. SWENSON
			J. CERALDE
			D. PROCTOR
			J. SWENSON

**ONE INCH AT FULL SCALE. IF NOT, SCALE ACCORDINGLY**

FILE NAME: PS2499003LS-01  
 JOB No: 554-2499-003  
 DATE: JANUARY 16, 2024

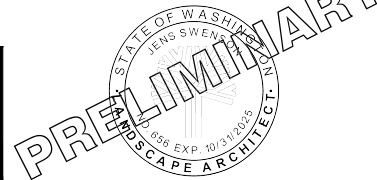

**Parametrix**  
 719 2nd Avenue, Suite 200 • Seattle, WA 98104  
 Ph: 206.394.3700

PROJECT NAME  
**SCRIBER CREEK TRAIL PHASE 3**  
 200TH ST SW TO  
 WILCOX PARK  
 CITY OF LYNNWOOD

**LANDSCAPE PLAN**

DRAWING NO.  
39 OF 65  
  
**LS2**

PATH: U:\PSO\Projects\Clients\2499-CityOfLynnwood\554-2499-03\_Scriber\_Creek\_Trail\99Sves\CADD\DWG-Phase 3 PLOTTED BY: mastelre DATE: Wednesday, January 17, 2024 1:43:12 PM LAYOUT: LS3

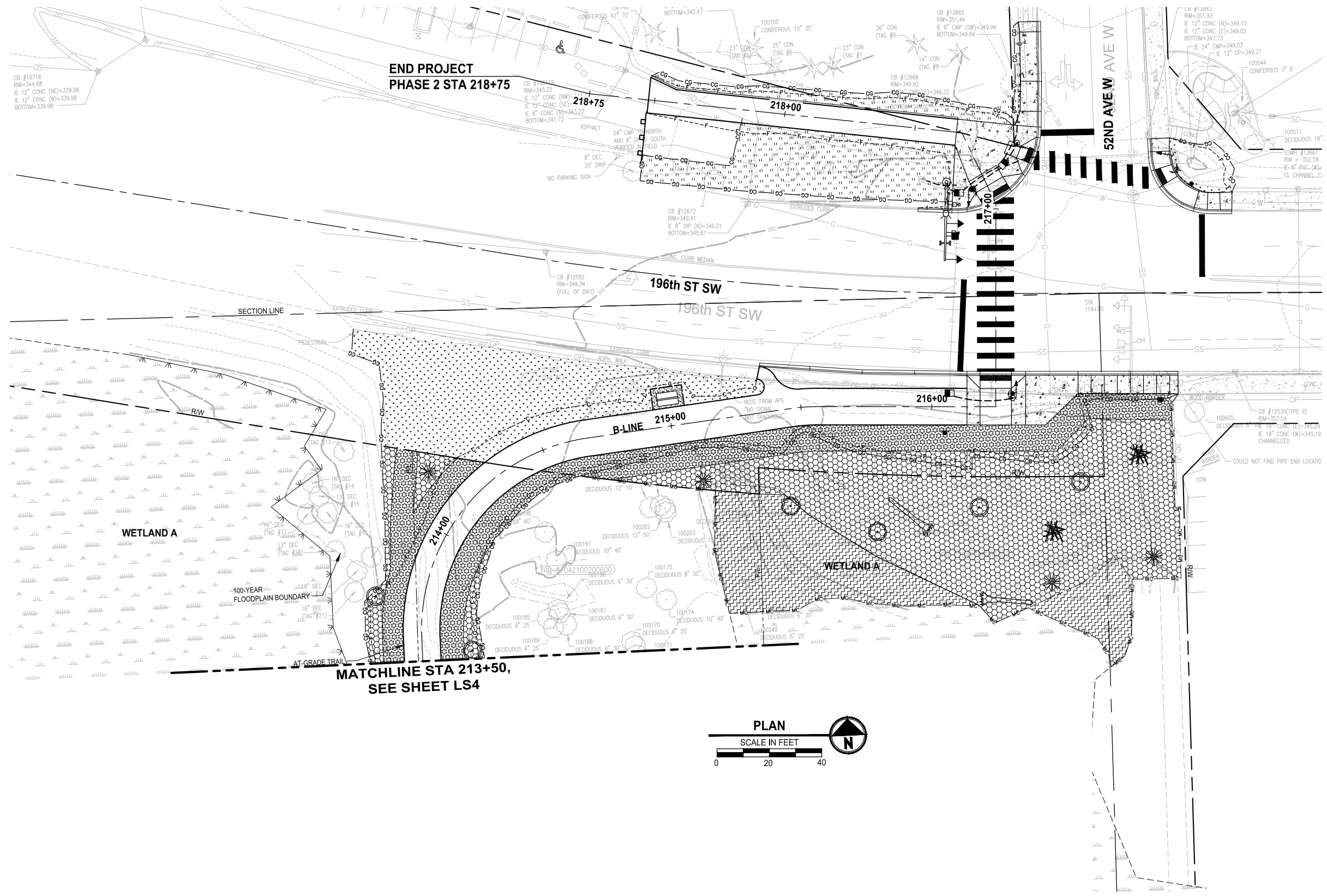

- NOTES:**
- SEE SHEET LS5 FOR PLANTING LEGEND AND NOTES.
  - SEE SHEETS LS5 - LS6 FOR SOIL PREPARATION, HABITAT FEATURES, AND PLANTING DETAILS.

- LEGEND:**
- WETLAND / STREAM RE-ESTABLISHMENT, RESTORATION, AND ENHANCEMENT
  - WETLAND / STREAM RE-ESTABLISHMENT, RESTORATION, AND ENHANCEMENT (LOW PLANTS)
  - WETLAND / STREAM BUFFER RE-ESTABLISHMENT, RESTORATION, AND ENHANCEMENT
  - WETLAND / STREAM BUFFER RE-ESTABLISHMENT, RESTORATION, AND ENHANCEMENT (LOW PLANTS)
  - WETLAND VEGETATION CONVERSION TO EMERGENT AND WETLAND RE-ESTABLISHMENT UNDER BRIDGE
  - LOW EVERGREEN PLANTING MIX
  - SEEDED LAWN PLANTING
  - 4" DEEP WOOD CHIP MULCH
- HABITAT FEATURES**
- HABITAT LOG
  - BRUSH PILE
  - TREES
    - FRAXINUS LATIFOLIA
    - PICEA SITCHENSIS
    - PRUNUS EMARGINATA
    - PRUNUS X YEDOENSIS
    - PSEUDOTSUGA MENZIESII
    - RHAMNUS PURSHIANA
    - SALIX LASIANDRA
    - THUJA PLICATA
  - SURFACING - SEE CIVIL SHEETS
    - CEMENT CONCRETE PAVEMENT
    - CRUSHED SURFACING TOP COURSE

**PERMIT REVIEW SUBMITTAL  
NOT FOR CONSTRUCTION**

REVISIONS	DATE	BY	DESIGNED
			J. SWENSON
			J. CERALDE
			D. PROCTOR
			J. SWENSON

**ONE INCH AT FULL SCALE,  
IF NOT, SCALE ACCORDINGLY**

FILE NAME  
PS2499003LS-01

JOB No.  
554-2499-003

DATE  
JANUARY 16, 2024



**Parametrix**  
719 2nd Avenue, Suite 200 • Seattle, WA 98104  
Ph: 206.394.3700

PROJECT NAME  
**SCRIBER CREEK TRAIL PHASE 3  
200TH ST SW TO  
WILCOX PARK  
CITY OF LYNNWOOD**

**LANDSCAPE PLAN**

DRAWING NO.  
40 OF 65  
**LS3**



PATH: U:\PSO\Projects\Clients\2499-CityOfLynnwood\554-2499-03\_Scriber\_Creek\_Trail\99Sves\CADD\DWG-Phase 3 PLOTTED BY: mastetele DATE: Wednesday, January 17, 2024 1:43:23 PM LAYOUT: LS4

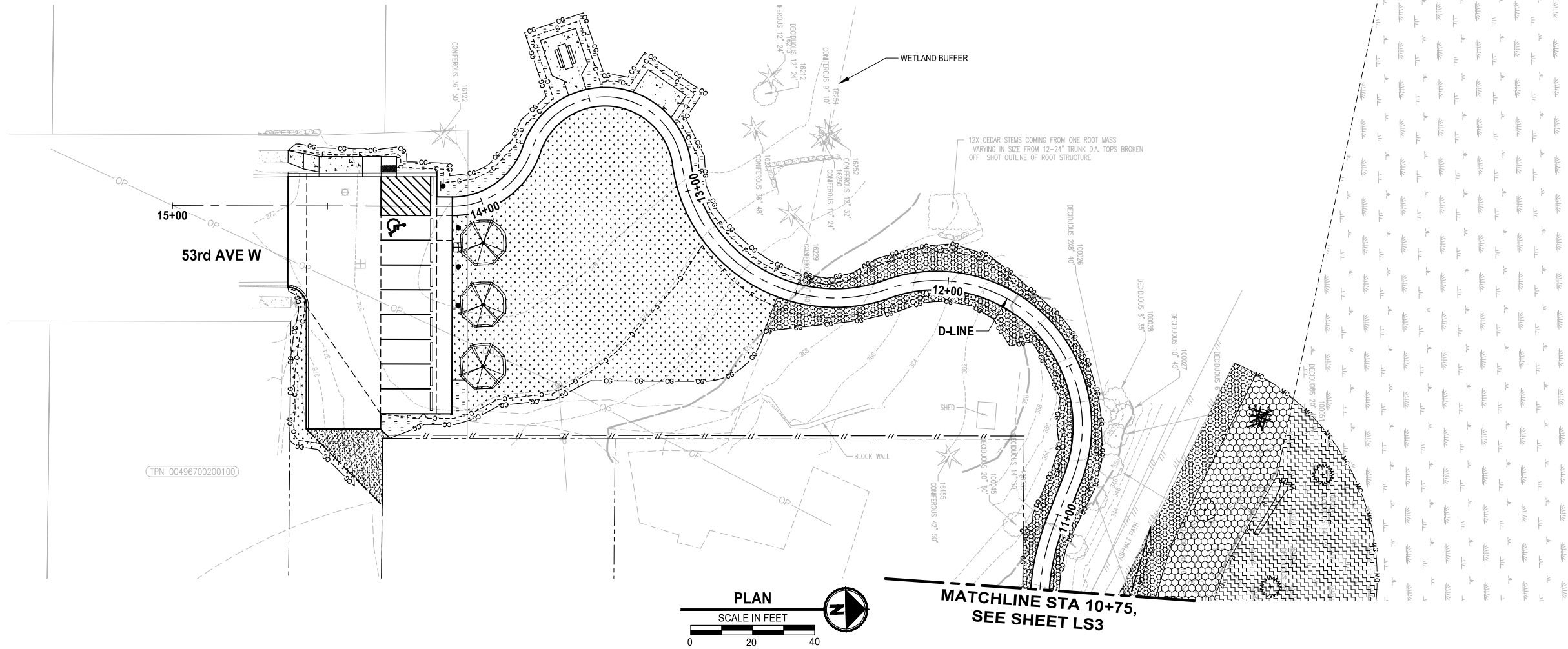

**NOTES:**

- SEE SHEET LS5 FOR PLANTING LEGEND AND NOTES.
- SEE SHEETS LS5 - LS6 FOR SOIL PREPARATION, HABITAT FEATURES, AND PLANTING DETAILS.

**LEGEND:**

- WETLAND / STREAM RE-ESTABLISHMENT, RESTORATION, AND ENHANCEMENT
  - WETLAND / STREAM RE-ESTABLISHMENT, RESTORATION, AND ENHANCEMENT (LOW PLANTS)
  - WETLAND / STREAM BUFFER RE-ESTABLISHMENT, RESTORATION, AND ENHANCEMENT
  - WETLAND / STREAM BUFFER RE-ESTABLISHMENT, RESTORATION, AND ENHANCEMENT (LOW PLANTS)
  - WETLAND VEGETATION CONVERSION TO EMERGENT AND WETLAND RE-ESTABLISHMENT UNDER BRIDGE
  - LOW EVERGREEN PLANTING MIX
  - SEEDED LAWN PLANTING
  - 4" DEEP WOOD CHIP MULCH
- HABITAT FEATURES**
- HABITAT LOG
  - BRUSH PILE
  - TREES**
  - FRAXINUS LATIFOLIA
  - PICEA SITCHENSIS
  - PRUNUS EMARGINATA
  - PRUNUS X YEDOENSIS
  - PSEUDOTSUGA MENZIESII
  - RHAMNUS PURSHIANA
  - SALIX LASIANDRA
  - THUJA PLICATA
  - SURFACING - SEE CIVIL SHEETS**
  - CEMENT CONCRETE PAVEMENT
  - CRUSHED SURFACING TOP COURSE

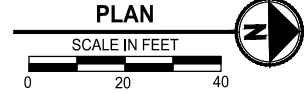

**PERMIT REVIEW SUBMITTAL  
NOT FOR CONSTRUCTION**

REVISIONS	DATE	BY	DESIGNED
			J. SWENSON
			DRAWN J. CERALDE
			CHECKED D. PROCTOR
			APPROVED J. SWENSON

**ONE INCH AT FULL SCALE,  
IF NOT, SCALE ACCORDINGLY**

FILE NAME  
PS2499003LS-01

JOB No.  
554-2499-003

DATE  
JANUARY 16, 2024



**Parametrix**  
719 2nd Avenue, Suite 200 • Seattle, WA 98104  
Ph: 206.394.3700

PROJECT NAME  
**SCRIBER CREEK TRAIL PHASE 3  
200TH ST SW TO  
WILCOX PARK  
CITY OF LYNNWOOD**

**LANDSCAPE PLAN**

DRAWING NO.  
41 OF 65  
**LS4**

SECTION 21, T. 27N., R. 4E., W.M.

PLANT MATERIAL LIST

QTY	BOTANICAL NAME	COMMON NAME	MIN. SIZE/ CONDITION	NOTES
TREES				
3	PRUNUS YEDOENSIS	YOSHINO CHERRY	2" CAL. / B&B OR CONT.	SEE PLANS FOR LOCATIONS
WETLAND BUFFER RE-ESTABLISHMENT, RESTORATION, AND ENHANCEMENT TREES				
8	PRUNUS EMARGINATA	BITTER CHERRY	1" CAL. / B&B OR CONT.	SEE PLANS FOR LOCATIONS
7	PSEUDOTSUGA MENZIESII	DOUGLAS-FIR	4" TALL / CONT.	
5	RHAMNUS PURSHIANA	CASCARA	1" CAL. / B&B OR CONT.	
WETLAND BUFFER RE-ESTABLISHMENT, RESTORATION, AND ENHANCEMENT SHRUBS				
58	AMELANCHIER ALNIFOLIA	WESTERN SERVICEBERRY	12" TALL / #1 CONT.	SPACED 4' ON CENTER. LOCATE IN AREAS SHOWN IN PLANS IN SINGLE SPECIES GROUPS OF 3 TO 7 SHRUBS.
115	HOLODISCUS DISCOLOR	OCEANSPRAY	12" TALL / #1 CONT.	
230	MAHONIA AQUIFOLIUM	TALL OREGON GRAPE	12" TALL / #1 CONT.	
58	PHILADELPHUS LEWISII	MOCK ORANGE	12" TALL / #1 CONT.	
115	PHYSOCARPUS CAPITATUS	PACIFIC NINEBARK	12" TALL / #1 CONT.	
115	RIBES SANGUINEUM	RED FLOWERING CURRANT	12" TALL / #1 CONT.	
230	ROSA NUTKANA	NOOTKA ROSE	12" TALL / #1 CONT.	
230	SYMPHORICARPOS ALBUS	SNOWBERRY	12" TALL / #1 CONT.	
WETLAND BUFFER RE-ESTABLISHMENT, RESTORATION, AND ENHANCEMENT - LOW PLANTINGS				
583	GAULTHERIA SHALLON	SALAL	#1 CONT.	SPACE 2.5' ON CENTER IN SINGLE SPECIES GROUPS OF 3 TO 7.
583	MAHONIA NERVOSA	LOW OREGON GRAPE	#1 CONT.	
583	POLYSTICHUM MUNITUM	WESTERN SWORD FERN	#1 CONT.	

QTY	BOTANICAL NAME	COMMON NAME	MIN. SIZE/ CONDITION	NOTES
WETLAND / STREAM RE-ESTABLISHMENT, RESTORATION, AND ENHANCEMENT TREES				
6	FRAXINUS LATIFOLIA	OREGON ASH	1" CAL. / B&B OR CONT.	SEE PLANS FOR LOCATIONS. INSTALL TREES IN WETLAND AREAS ON HUMMOCKS.
6	PICEA SITCHENSIS	SITKA SPRUCE	4" TALL / CONT.	
6	SALIX LASIANDRA	PACIFIC WILLOW	1" CAL. / B&B OR CONT.	
6	THUJA PLICATA	WESTERN RED CEDAR	4" TALL / CONT.	
WETLAND / STREAM RE-ESTABLISHMENT, RESTORATION, AND ENHANCEMENT SHRUBS				
178	CORNUS SERICEA	RED-TWIG DOGWOOD	1/2" DIA. x 36" CUTTING	SPACED 4' ON CENTER. PLANT IN SINGLE SPECIES GROUPS OF 3 TO 7 PLANTS IN AREAS SHOWN IN PLANS.
89	MYRICA GALE	BOG MYRTLE	12" TALL / #1 CONT.	
178	RIBES DNARICATUM	SPREADING GOOSEBERRY	12" TALL / #1 CONT.	
178	ROSA PISOCARPA	CLUSTERED ROSE	12" TALL / #1 CONT.	
89	SALIX SITCHENSIS	SITKA WILLOW	1/2" DIA. x 36" CUTTING	
178	SPIRAEA DOUGLASII	DOUGLAS SPIREA	12" TALL / #1 CONT.	
WETLAND / STREAM RE-ESTABLISHMENT, RESTORATION, AND ENHANCEMENT - LOW PLANTINGS				
1187	CAREX OBNUPTA	SLOUGH SEDGE	10 CU INCH PLUG	SPACE PLANTS 18" ON CENTER. PLANT IN SINGLE SPECIES GROUPS OF 10 TO 20 PLANTS.
1187	JUNCUS TENJIS	SLENDER RUSH	10 CU INCH PLUG	
1187	SCIRPUS MICROCARPUS	SMALL FRUITED BULRUSH	10 CU INCH PLUG	

QTY	BOTANICAL NAME	COMMON NAME	MIN. SIZE/ CONDITION	NOTES
WETLAND VEGETATION CONVERSION TO EMERGENT & WETLAND RE-ESTABLISHMENT UNDER BOARDWALK / BRIDGE				
951	DESCHAMPSIA CESPIOSA	TUFTED HAIRGRASS	10 CU INCH PLUG	SPACE PLANTS 18" ON CENTER. PLANT IN SINGLE SPECIES GROUPS OF 10 TO 20 PLANTS.
951	JUNCUS ENSIFOLIUS	DAGGERLEAF RUSH	10 CU INCH PLUG	

QTY	BOTANICAL NAME	COMMON NAME	MIN. SIZE/ CONDITION	NOTES
LOW EVERGREEN PLANTING MIX				
198	GAULTHERIA SHALLON	SALAL	#1 CONT.	SPACE 2.5' ON CENTER IN SINGLE SPECIES GROUPS OF 3 TO 7.
198	MAHONIA NERVOSA	LOW OREGON GRAPE	#1 CONT.	
198	POLYSTICHUM MUNITUM	WESTERN SWORD FERN	#1 CONT.	

QTY	BOTANICAL NAME	COMMON NAME	MIN. SIZE/ CONDITION	NOTES
SEEDED LAWN AREA				
SEE THE SPECIFICATIONS FOR SEED MIX REQUIREMENTS.				

PLANT MATERIAL SETBACK CHART

	GUARDRAIL BARRIER	EDGE OF ROADWAY, PAVEMENT AND TRAIL	DRAINAGE STRUCTURE OR ACCESS ROAD	WALL	FIRE HYDRANT	FENCE, OVERHEAD UTILITIES, LIGHT POLES, UTILITY BOXES	SIGNS	EXISTING TREE TRUNK, VEGETATION MASS
EVERGREEN TREE	10'	20'	10'	10'	5'	10'	15'	10'
ORNAMENTAL / NATIVE DECIDUOUS TREE	10'	10'	10'	10'	5'	10'	15'	10'
MEDIUM AND LARGE SHRUBS	5'	5'	5'	5'	5'	3'	6'	5'

TYPICAL SETBACKS FOR CENTER OF PLANT MATERIAL UNLESS OTHERWISE DIRECTED BY THE ENGINEER DURING LAYOUT AND STAKING OF PLANT LOCATIONS. DISTANCE NOTED IS TO STEM OR TRUNK OF PLANT. THIS CHART SUPPLEMENTS SECTION 8-02.3(7) OF THE WSDOT STANDARD SPECIFICATIONS.

CONSTRUCTION NOTES:

- INSTALL SOIL AMENDMENT PER DETAIL 1
- INSTALL SOIL AMENDMENT PER DETAIL 2
- INSTALL 4" DEPTH WOOD CHIP MULCH
- SOIL PREPARATION NOT REQUIRED IN THIS AREA

GENERAL LANDSCAPE NOTES:

- CONTRACTOR SHALL VERIFY EXISTING UTILITY LOCATIONS PRIOR TO CONSTRUCTION.
- CONTRACTOR IS RESPONSIBLE FOR A THOROUGH CLEAN-UP FOR THEIR RESPECTIVE WORK, DAILY AND AT PROJECT CLOSE-OUT.
- CONTRACTOR IS RESPONSIBLE FOR PROTECTING ALL IMPROVEMENTS. DAMAGE TO THE EXISTING IMPROVEMENTS BY THE CONTRACTOR SHALL BE REPAIRED OR REPLACED BY THE CONTRACTOR AND/OR QUALIFIED INSTALLERS ACCEPTABLE TO THE OWNER AT NO COST ADDED TO THE OWNER.
- PLANT MATERIALS SHALL MEET STANDARDS SET FORTH IN THE LATEST EDITION OF THE AMERICAN ASSOCIATION OF NURSERYMEN STANDARD (ANSI Z60.1) AND WASHINGTON STATE STANDARDS FOR NURSERY STOCK ORDER NO. 1627. ALL PLANT MATERIALS SHALL HAVE SUFFICIENT ROOT DEVELOPMENT TO ASSURE SURVIVAL AND HEALTHY GROWTH. CONTAINER GROWN PLANT MATERIALS ARE REQUIRED TO HAVE SUFFICIENT ROOT GROWTH TO HOLD THE SOIL INTACT WHEN REMOVED FROM THE CONTAINER.
- NO SUBSTITUTIONS SHALL BE CONSIDERED FOR PLANTS DURING THE BIDDING PROCESS.
- SPACE SHRUBS PLANTINGS PER TYPICAL SHRUB SPACING DETAIL THIS SHEET.
- CONTROL UNWANTED VEGETATION FROM ALL PLANTING AREAS BY CLEARING, GRUBBING OUT ROOTS AND HERBICIDE TREATMENTS. REMOVE ALL FROM SITE ALL UNWANTED VEGETATION FROM SITE. REFER TO SPECIFICATIONS FOR LIST OF UNWANTED VEGETATION PLANT SPECIES AND ADDITIONAL REQUIREMENTS.
- MULCH INSTALLATION - PRIOR TO MULCH PLACEMENT GRADE SHALL BE BROUGHT TO A UNIFORM LINE WITH NO SURFACE IRREGULARITIES. MULCH SHALL BE WATER-COMPACTED UPON PLACEMENT.

LEGEND:

- WETLAND / STREAM RE-ESTABLISHMENT, RESTORATION, AND ENHANCEMENT
- WETLAND / STREAM RE-ESTABLISHMENT, RESTORATION, AND ENHANCEMENT (LOW PLANTS)
- WETLAND / STREAM BUFFER RE-ESTABLISHMENT, RESTORATION, AND ENHANCEMENT
- WETLAND / STREAM BUFFER RE-ESTABLISHMENT, RESTORATION, AND ENHANCEMENT (LOW PLANTS)
- WETLAND VEGETATION CONVERSION TO EMERGENT AND WETLAND RE-ESTABLISHMENT UNDER BRIDGE
- LOW EVERGREEN PLANTING MIX
- SEEDED LAWN PLANTING
- 4" DEEP WOOD CHIP MULCH

- HABITAT LOG
- BRUSH PILE

- DECOMPACT SOIL TO 18" DEPTH AND INSTALL MINIMUM 3" DEPTH SOIL AMENDMENT
- THOROUGHLY TILL FINE COMPOST INTO TOP 10" EXISTING SOIL.
- INSTALL 4" WOOD CHIP MULCH OVER PLANTING AREA.
- INSTALL PLANTS.

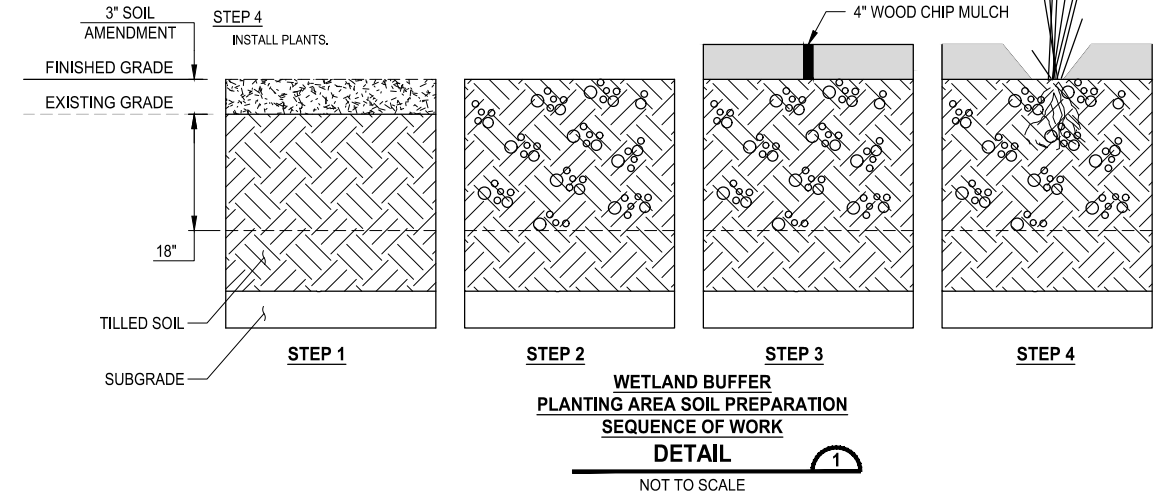

- DECOMPACT SOIL TO 18" DEPTH AND INSTALL MINIMUM 3" DEPTH SOIL AMENDMENT
- THOROUGHLY TILL FINE COMPOST INTO TOP 10" EXISTING SOIL.
- SEED AREA

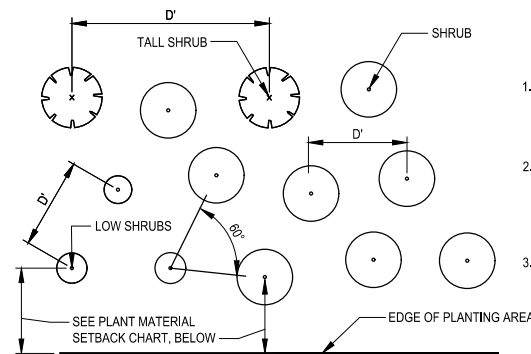
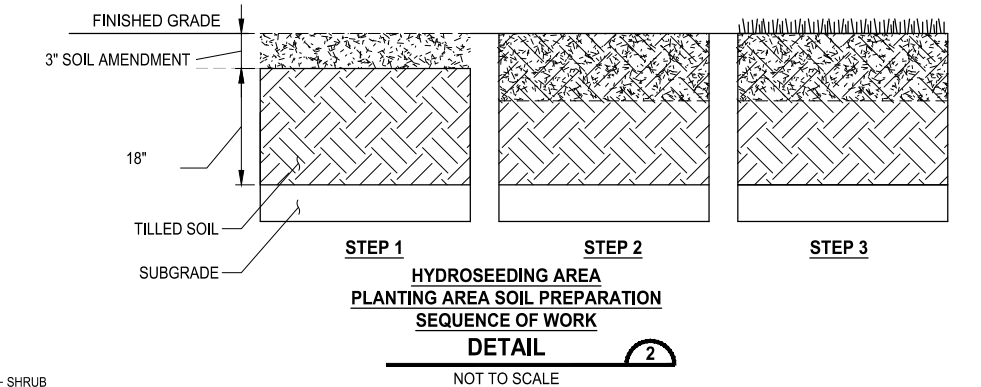

NOTES:

- PLANT SHRUBS IN SINGLE SPECIES GROUPS AS NOTED. PLANT TREES IN SINGLE SPECIES GROUPS AS NOTED.
- ADJUST PLANT LOCATIONS SLIGHTLY SO PLANTINGS APPEAR TO BE IN A MORE RANDOM ARRANGEMENT AND NOT IN STRAIGHT ROWS.
- SEE NOTES IN THE PLANT MATERIAL LIST FOR PLANT SPACING DISTANCE.

PERMIT REVIEW SUBMITTAL  
NOT FOR CONSTRUCTION

DATE: Wednesday, January 17, 2024 1:43:49 PM  
LAYOUT: LS5  
PATH: U:\PSO\Projects\Clients\2499-City\06\mynwood\554-2499-003\_Scriber\_Creek\_Trail\99\Drawings\CADD\DWG-Phase 3

REVISIONS	DATE	BY	DESIGNED
			J. SWENSON
			J. CERALDE
			D. PROCTOR
			J. SWENSON

ONE INCH AT FULL SCALE, IF NOT, SCALE ACCORDINGLY
FILE NAME: PS2499003LS-02
JOB No: 554-2499-003
DATE: JANUARY 16, 2024



**Parametrix**  
719 2nd Avenue, Suite 200 • Seattle, WA 98104  
Ph: 206.394.3700

PROJECT NAME  
**SCRIBER CREEK TRAIL PHASE 3  
200TH ST SW TO  
WILCOX PARK  
CITY OF LYNNWOOD**

**PLANT LIST &  
LANDSCAPE DETAILS**

DRAWING NO.  
42 OF 65  
**LS5**

PATH: U:\PSO\Projects\Clients\2499-CityOfLynnwood\554-2499-003 Scriber Creek Trail\99\Specs\CADD\DWG-Phase 3 PLOTTED BY: mastetele DATE: Wednesday, January 17, 2024 1:43:53 PM LAYOUT: LS6

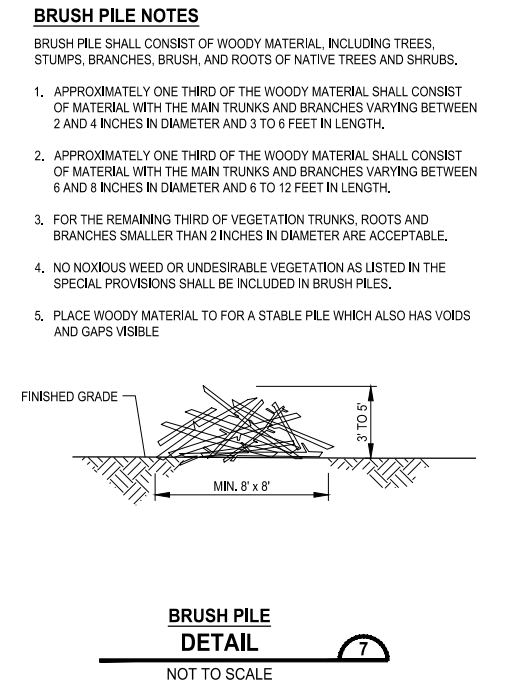
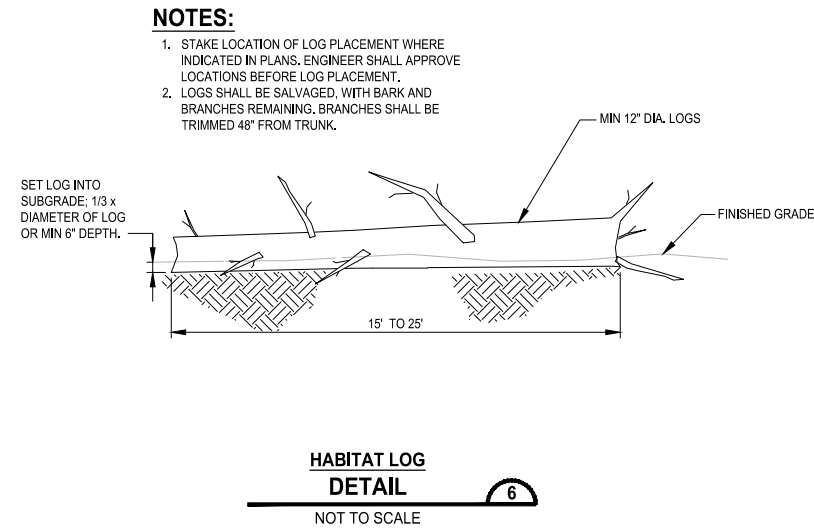
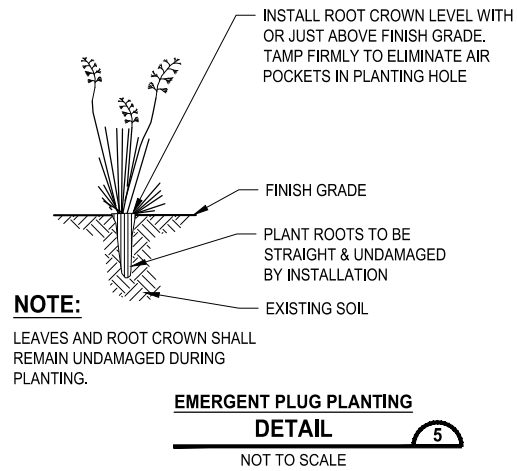
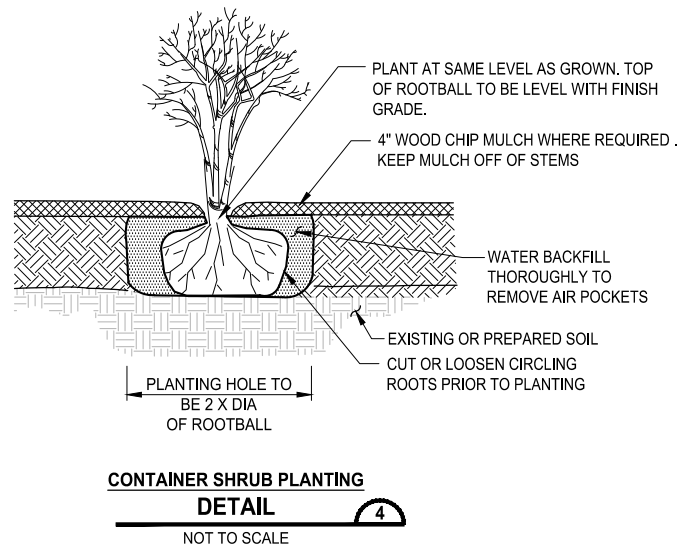
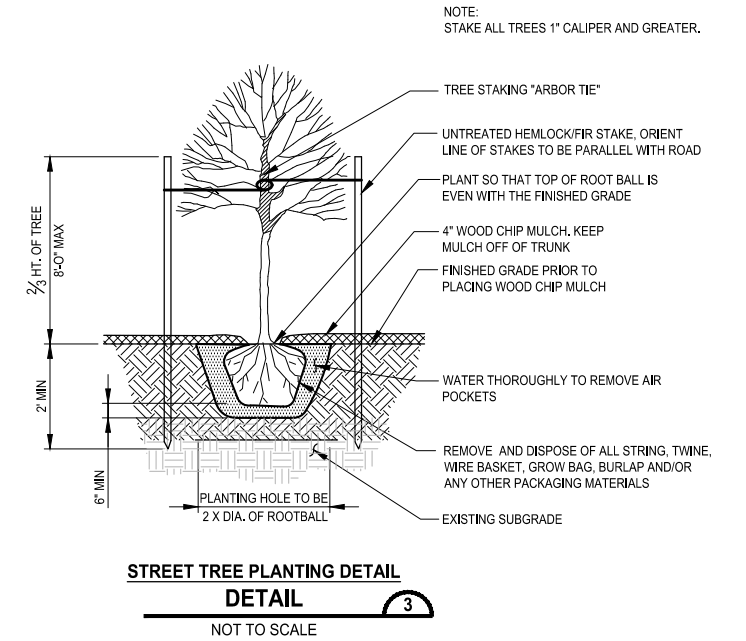
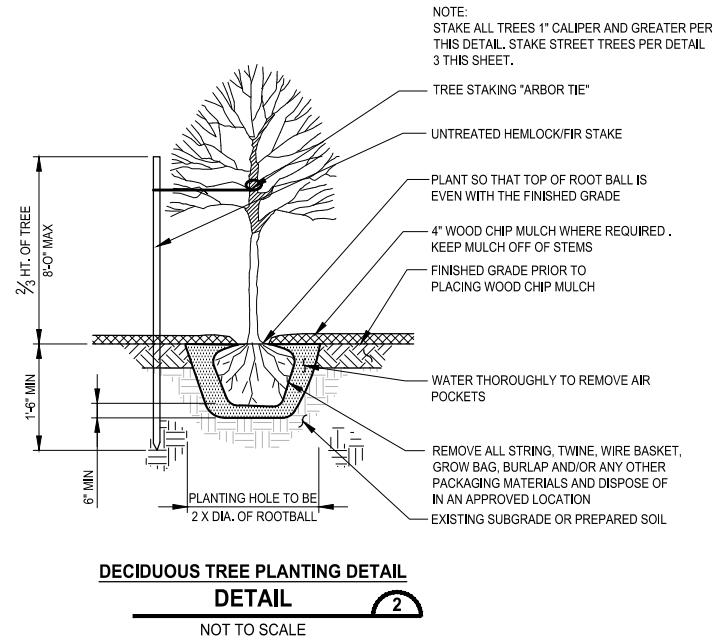
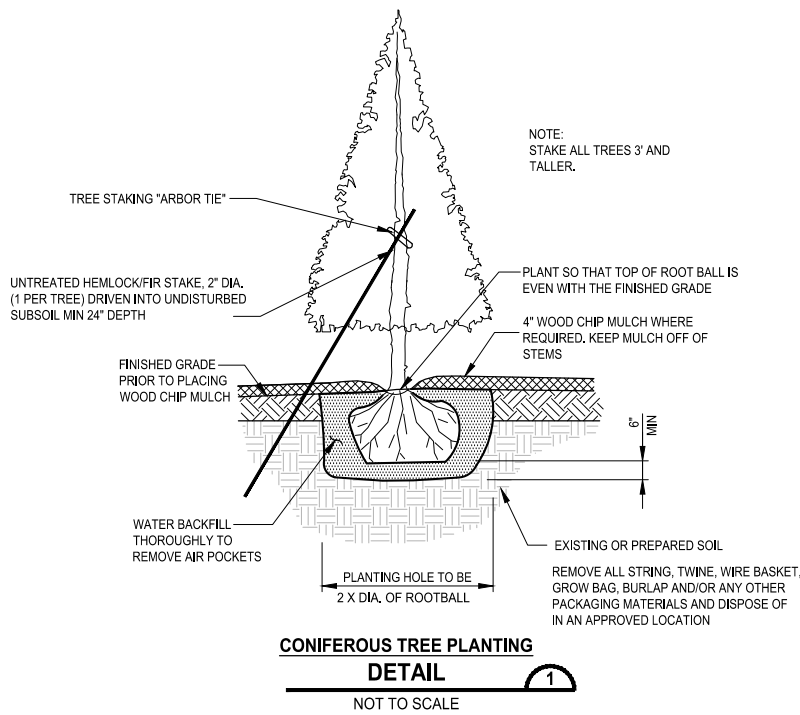

**BRUSH PILE NOTES**

- BRUSH PILE SHALL CONSIST OF WOODY MATERIAL, INCLUDING TREES, STUMPS, BRANCHES, BRUSH, AND ROOTS OF NATIVE TREES AND SHRUBS.
- APPROXIMATELY ONE THIRD OF THE WOODY MATERIAL SHALL CONSIST OF MATERIAL WITH THE MAIN TRUNKS AND BRANCHES VARYING BETWEEN 2 AND 4 INCHES IN DIAMETER AND 3 TO 6 FEET IN LENGTH.
  - APPROXIMATELY ONE THIRD OF THE WOODY MATERIAL SHALL CONSIST OF MATERIAL WITH THE MAIN TRUNKS AND BRANCHES VARYING BETWEEN 6 AND 8 INCHES IN DIAMETER AND 6 TO 12 FEET IN LENGTH.
  - FOR THE REMAINING THIRD OF VEGETATION TRUNKS, ROOTS AND BRANCHES SMALLER THAN 2 INCHES IN DIAMETER ARE ACCEPTABLE.
  - NO NOXIOUS WEED OR UNDESIRABLE VEGETATION AS LISTED IN THE SPECIAL PROVISIONS SHALL BE INCLUDED IN BRUSH PILES.
  - PLACE WOODY MATERIAL TO FOR A STABLE PILE WHICH ALSO HAS VOIDS AND GAPS VISIBLE

**NOTES:**

- STAKE LOCATION OF LOG PLACEMENT WHERE INDICATED IN PLANS. ENGINEER SHALL APPROVE LOCATIONS BEFORE LOG PLACEMENT.
- LOGS SHALL BE SALVAGED, WITH BARK AND BRANCHES REMAINING, BRANCHES SHALL BE TRIMMED 48" FROM TRUNK.

**PERMIT REVIEW SUBMITTAL**  
NOT FOR CONSTRUCTION

REVISIONS	DATE	BY	DESIGNED
			J. SWENSON
			J. CERALDE
			D. PROCTOR
			J. SWENSON

<b>ONE INCH AT FULL SCALE, IF NOT, SCALE ACCORDINGLY</b>	
FILE NAME	PS2499003LS-02
JOB No.	554-2499-003
DATE	JANUARY 16, 2024



**Parametrix**  
719 2nd Avenue, Suite 200 • Seattle, WA 98104  
Ph: 206.394.3700

PROJECT NAME  
**SCRIBER CREEK TRAIL PHASE 3**  
200TH ST SW TO  
WILCOX PARK  
CITY OF LYNNWOOD

**LANDSCAPE DETAILS**

DRAWING NO.  
43 OF 65  
**LS6**

PATH: U:\PSO\Projects\Clients\2499-CityOfLynnwood\554-2499-003\_Scriber\_Creek\_Trail\995\Drawings\CADD\DWG-Phase 3  
 PLOTTED BY: molette DATE: Wednesday, January 17, 2024 1:44:13 PM  
 LAYOUT: MD1

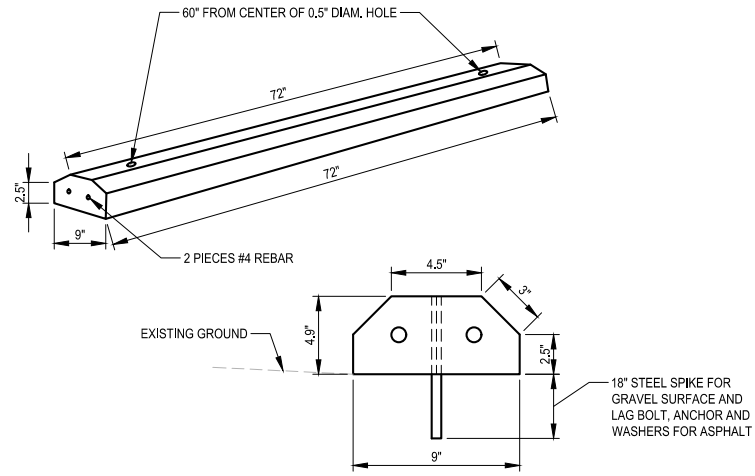

**CONCRETE WHEEL STOP  
DETAIL**  
NOT TO SCALE

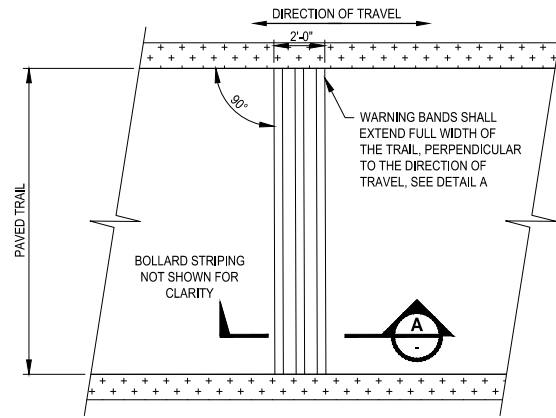

- NOTES:**
- WARNING BANDS SHALL EXTEND FULL WIDTH OF THE PAVED TRAIL.
  - TRAIL PAVEMENT MARKINGS AND CERTAIN DETAILS AND DIMENSIONS ARE OMITTED FROM THESE PLANS FOR CLARITY.
  - INSTALLATION OF PAVEMENT MARKINGS SHALL CONFORM TO WSDOT STD. SPEC. 9-22.
  - ALL PAVEMENT MARKING MATERIAL SHALL MEET THE REQUIREMENTS OF WSDOT STD. SPEC. 9-34.
  - INSTALL WARNING BANDS PER MANUFACTURER'S RECOMMENDATIONS.

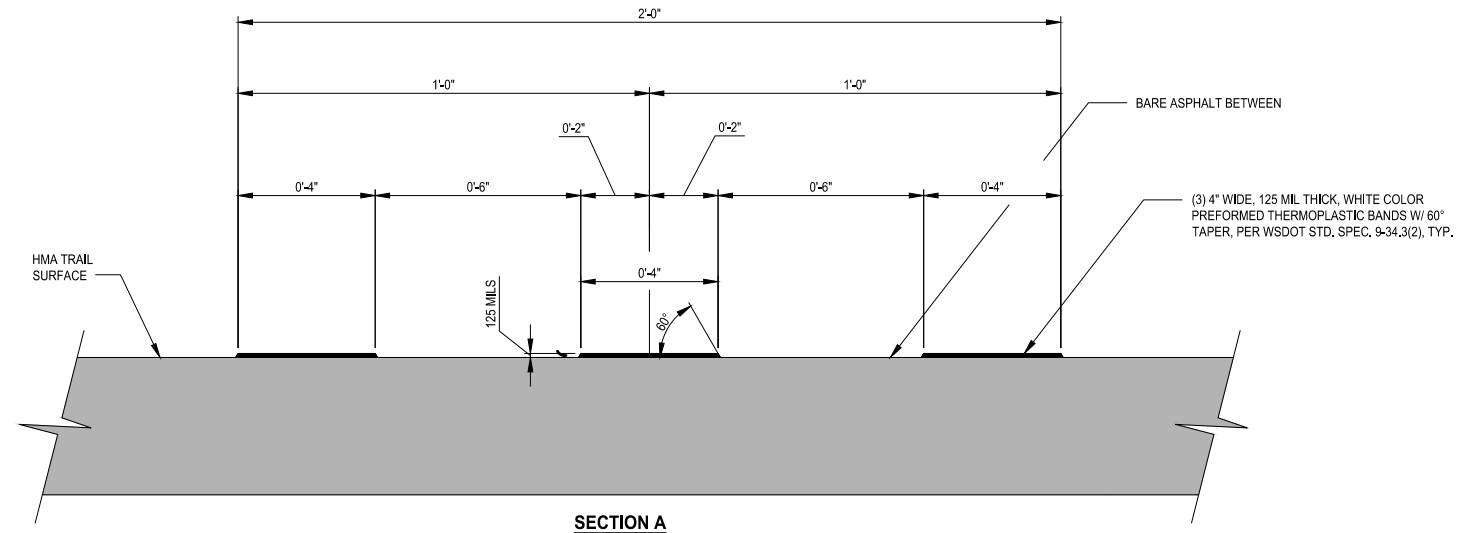

**PREFORMED THERMOPLASTIC WARNING BAND  
DETAIL**  
NOT TO SCALE

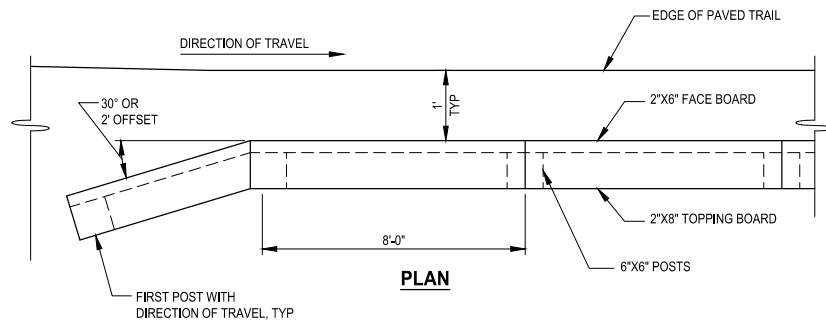

**PLAN**

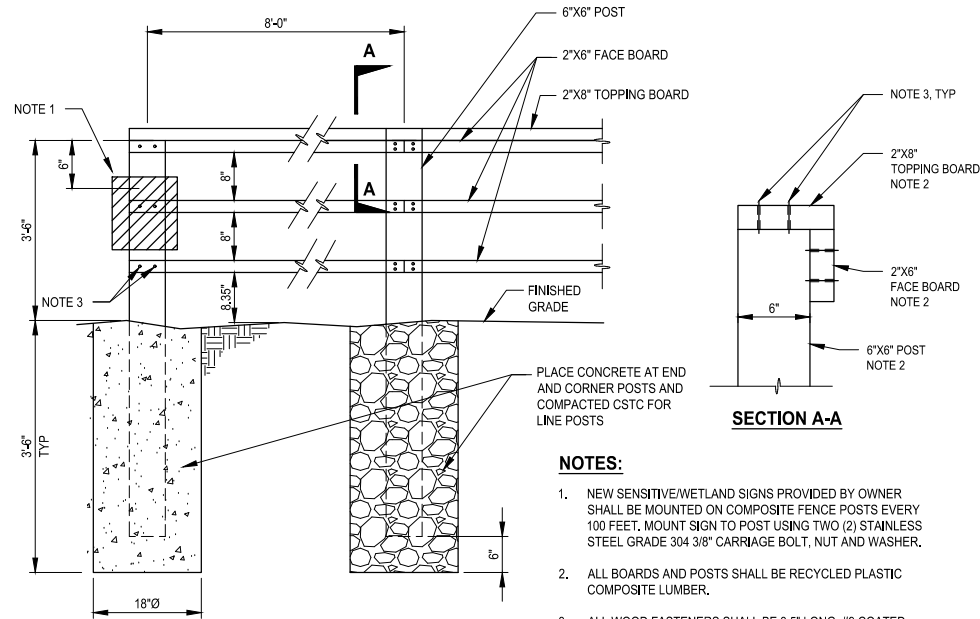

**ELEVATION**

**3-RAIL SAWN LUMBER FENCE  
DETAIL**  
NOT TO SCALE

- NOTES:**
- NEW SENSITIVE/WETLAND SIGNS PROVIDED BY OWNER SHALL BE MOUNTED ON COMPOSITE FENCE POSTS EVERY 100 FEET. MOUNT SIGN TO POST USING TWO (2) STAINLESS STEEL GRADE 304 3/8" CARRIAGE BOLT, NUT AND WASHER.
  - ALL BOARDS AND POSTS SHALL BE RECYCLED PLASTIC COMPOSITE LUMBER.
  - ALL WOOD FASTENERS SHALL BE 3.5" LONG, #9 COATED STAR DRIVE DECK SCREWS.

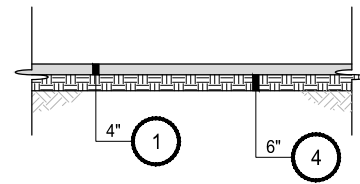

**HMA PAVING SECTION 1  
DETAIL**  
NOT TO SCALE

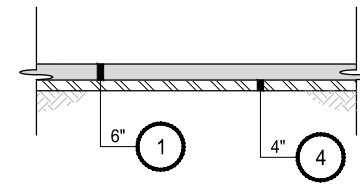

**HMA PAVING SECTION 2  
DETAIL**  
NOT TO SCALE

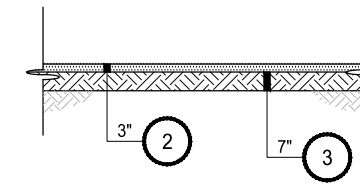

**CRUSHED ROCK SECTION 1  
DETAIL**  
NOT TO SCALE

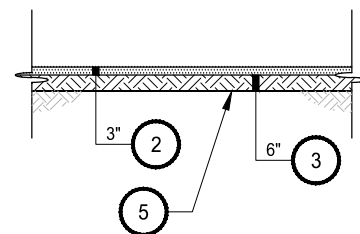

**CRUSHED ROCK SECTION 2  
DETAIL**  
NOT TO SCALE

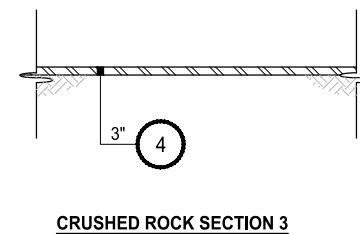

**CRUSHED ROCK SECTION 3  
DETAIL**  
NOT TO SCALE

**PAVING SECTION NOTES:**

- HMA CL. 1/2" PG 64-22
- 5/8" STRAIGHT GRADE CLEAN CRUSHED ROCK
- 2" CLEAN CRUSHED ROCK
- CRUSHED SURFACING BASE COURSE
- CONSTRUCTION GEOTEXTILE FOR SEPARATION

**GENERAL NOTES:**

- SUBGRADE SHALL MEET COMPACTION REQUIREMENTS PER WSDOT STANDARD SPECIFICATION SECTION 2-03.3(14)C.
- ALL DEPTHS SHOWN ARE COMPACTED DEPTHS.
- SEE TYPICAL CROSS SECTIONS FOR TRAIL PAVING.

**PERMIT REVIEW SUBMITTAL  
NOT FOR CONSTRUCTION**

REVISIONS	DATE	BY	DESIGNED
			T. MASTERTSON
			DRAWN J. BUTLER
			CHECKED J. DVORAK
			APPROVED D. PROCTOR

<b>ONE INCH AT FULL SCALE, IF NOT, SCALE ACCORDINGLY</b>	
FILE NAME	PS2499003MD-01
JOB No.	554-2499-003
DATE	JANUARY 16, 2024



**Parametrix**  
719 2nd Avenue, Suite 200 • Seattle, WA 98104  
Ph: 206.394.3700

PROJECT NAME  
**SCRIBER CREEK TRAIL PHASE 3  
200TH ST SW TO  
WILCOX PARK  
CITY OF LYNNWOOD**

**MISCELLANEOUS DETAILS**

DRAWING NO.  
44 OF 65  
**MD1**

LAYOUT: MD2  
 PATH: U:\PSO\Projects\Clients\2499-CityOfLynnwood\554-2499-003\_Scriber\_Creek\_Trail\995\sets\CADD\DWG-Phase 3  
 PLOTTED BY: mastere DATE: Wednesday, January 17, 2024 1:44:18 PM

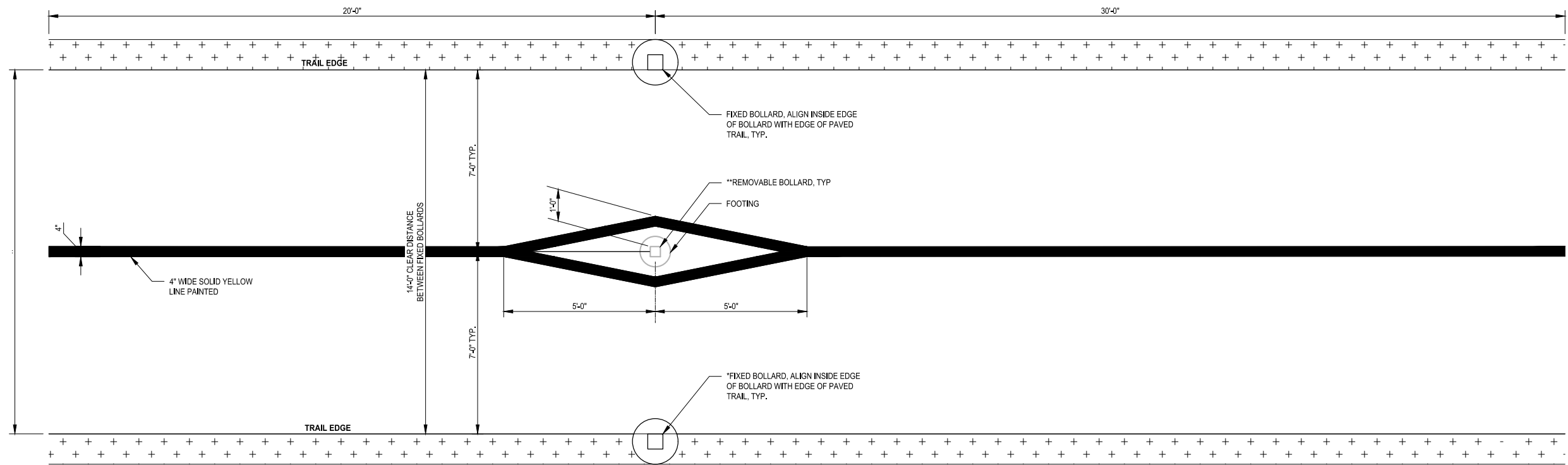

**BOLLARD LAYOUT AND STRIPING (PLAN)**  
**DETAIL 1**  
 NOT TO SCALE

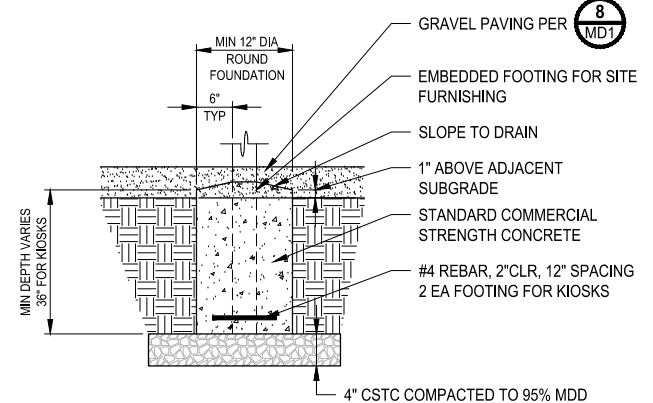

**CONCRETE FOUNDATION FOR EMBEDDED SITE FURNISHINGS**  
**DETAIL 2**  
 NOT TO SCALE

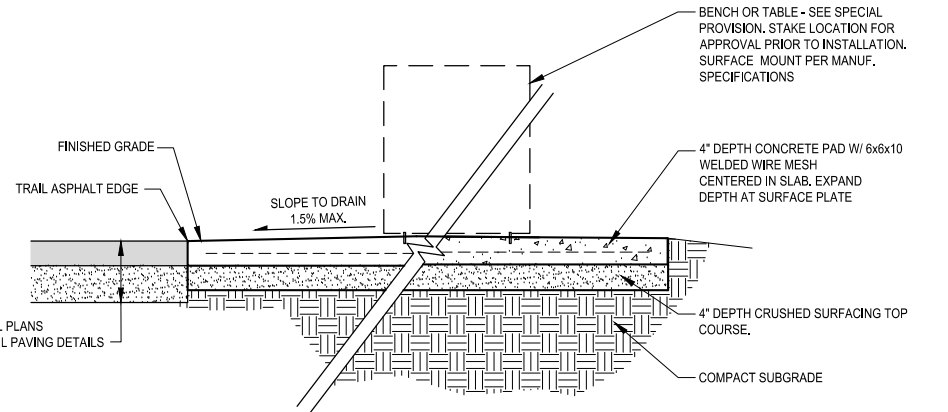

**TYPICAL SECTION**  
**CONCRETE PAD FOR SURFACE MOUNT FURNITURE**  
**DETAIL 3**  
 NOT TO SCALE

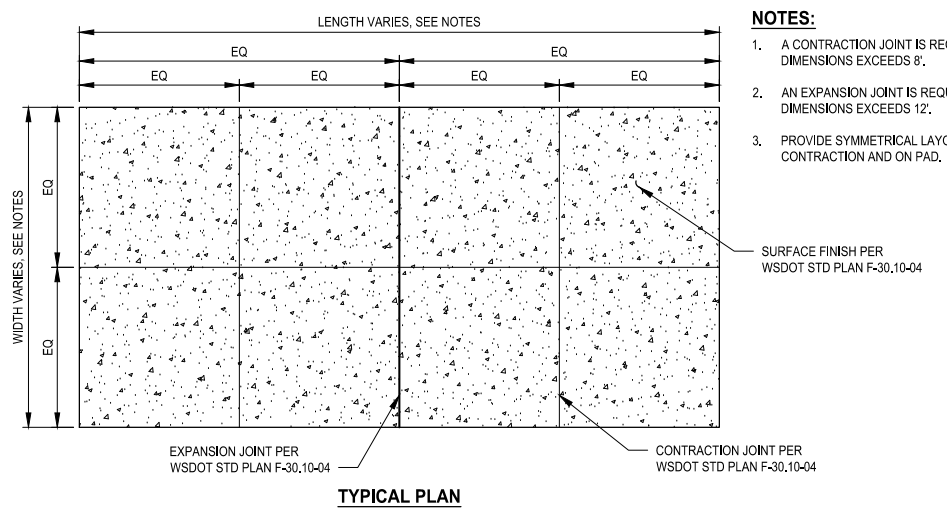

- NOTES:**
1. A CONTRACTION JOINT IS REQUIRED WHERE PAD DIMENSIONS EXCEEDS 8'.
  2. AN EXPANSION JOINT IS REQUIRED WHERE PAD DIMENSIONS EXCEEDS 12'.
  3. PROVIDE SYMMETRICAL LAYOUT OF CONTRACTION AND ON PAD.

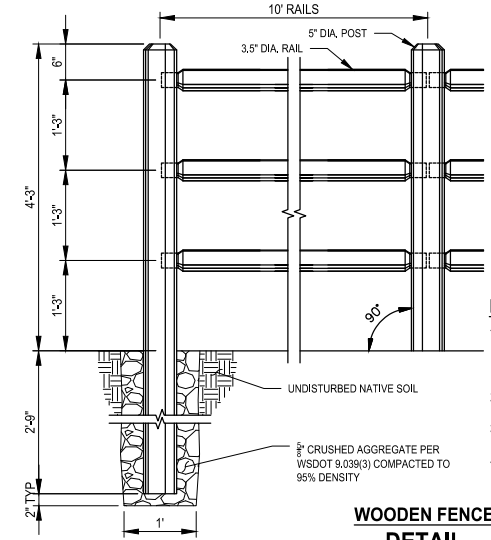

**WOODEN FENCE**  
**DETAIL 4**  
 NOT TO SCALE

- NOTES:**
1. POSTS: 7x5" DIA. ROUND POSTS MILLED FROM PINE, OR AS APPROVED BY THE CITY, END AND 90° POST HOLES TO BE DRILLED AT HALF PENETRATION, LINE (180°) POST HOLES TO BE DRILLED AT FULL PENETRATION.
  2. RAILS: 10"x3.5" DIA. ROUND RAILS MILLED FROM PINE, OR AS APPROVED BY THE CITY.
  3. ALL MATERIALS TO BE PT ACQ/CBA, OR APPROVED EQUAL, PRIOR TO SITE DELIVERY AND INSTALLATION.
  4. SECURE RAILS BY DRIVING 3" WOOD SCREWS THROUGH THE BACKSIDE (SIDE FACING AWAY FROM TRAIL, PARKING LOT, ETC.) OF POSTS.

REVISIONS	DATE	BY	DESIGNED
			T. MASTERTSON
			J. BUTLER
			J. DVORAK
			D. PROCTOR

ONE INCH AT FULL SCALE, IF NOT, SCALE ACCORDINGLY  
 FILE NAME: PS2499003MD-01  
 JOB No.: 554-2499-003  
 DATE: JANUARY 16, 2024



**Parametrix**  
 719 2nd Avenue, Suite 200 • Seattle, WA 98104  
 Ph: 206.394.3700

PROJECT NAME  
**SCRIBER CREEK TRAIL PHASE 3**  
 200TH ST SW TO WILCOX PARK  
 CITY OF LYNNWOOD

**MISCELLANEOUS DETAILS**

DRAWING NO.  
 45 OF 65  
**MD2**

**PERMIT REVIEW SUBMITTAL**  
 NOT FOR CONSTRUCTION

LAYOUT: MD3  
 PATH: U:\PSO\Projects\Clients\2499-CityOfLynnwood\554-2499-003\_Scriber\_Creek\_Trail\995\Drawings\CADD\DWG-Phase 3  
 PLOTTED BY: mastetero DATE: Wednesday, January 17, 2024 1:44:23 PM

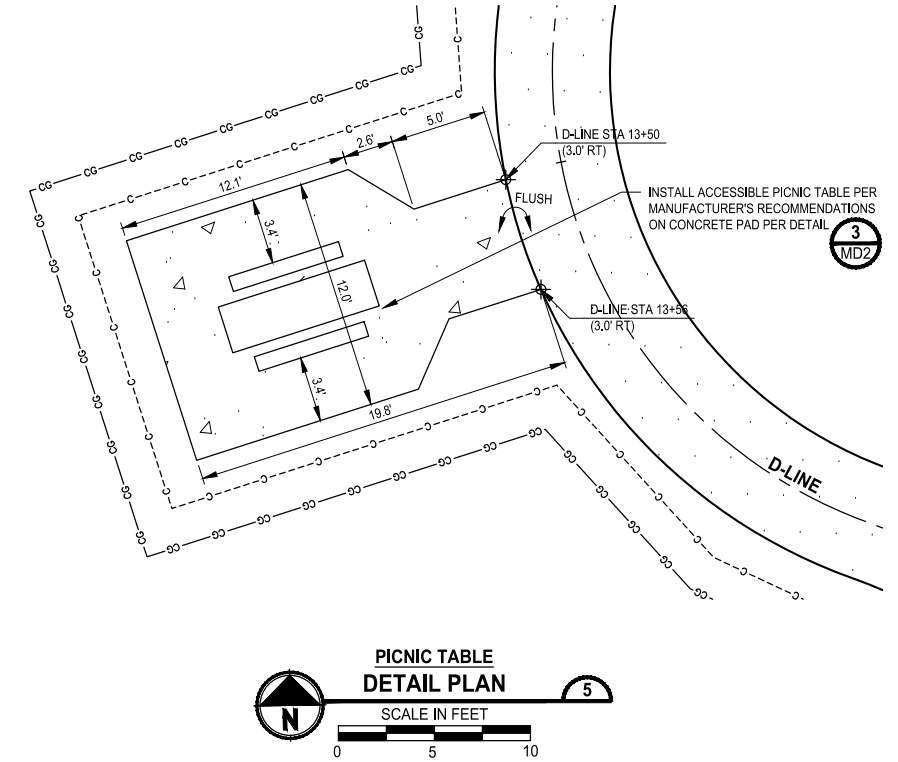
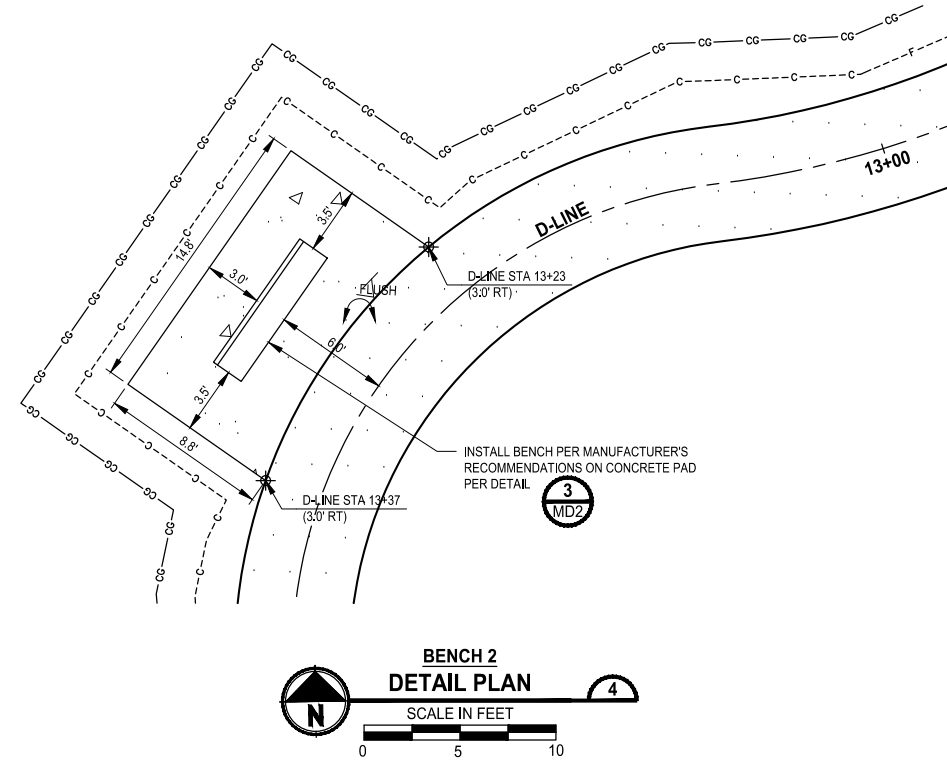
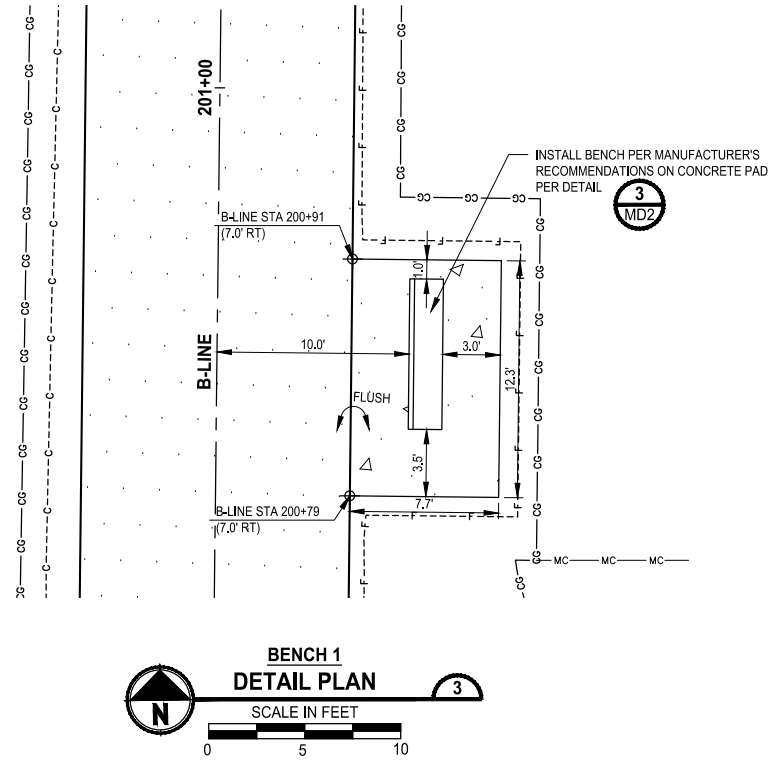
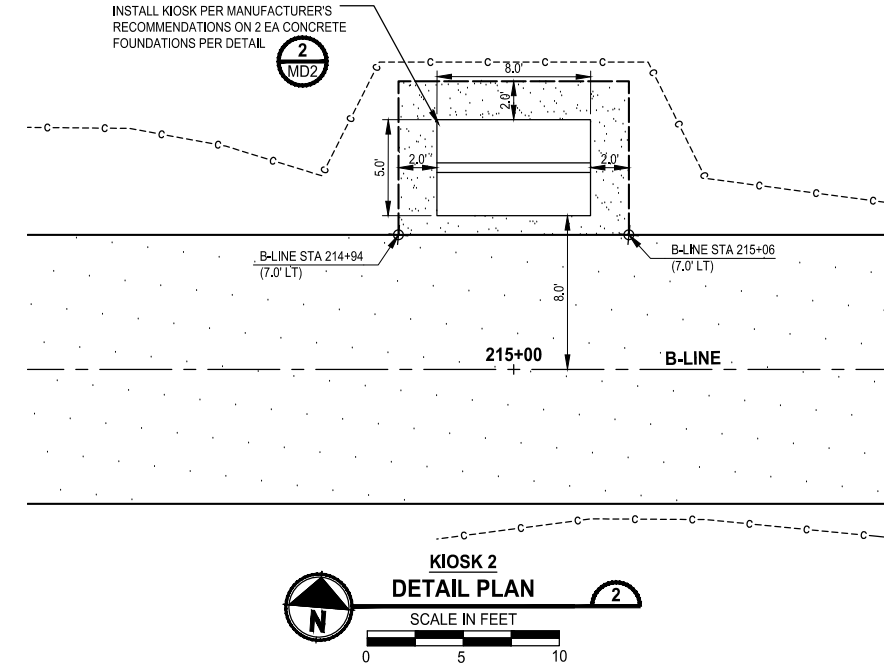
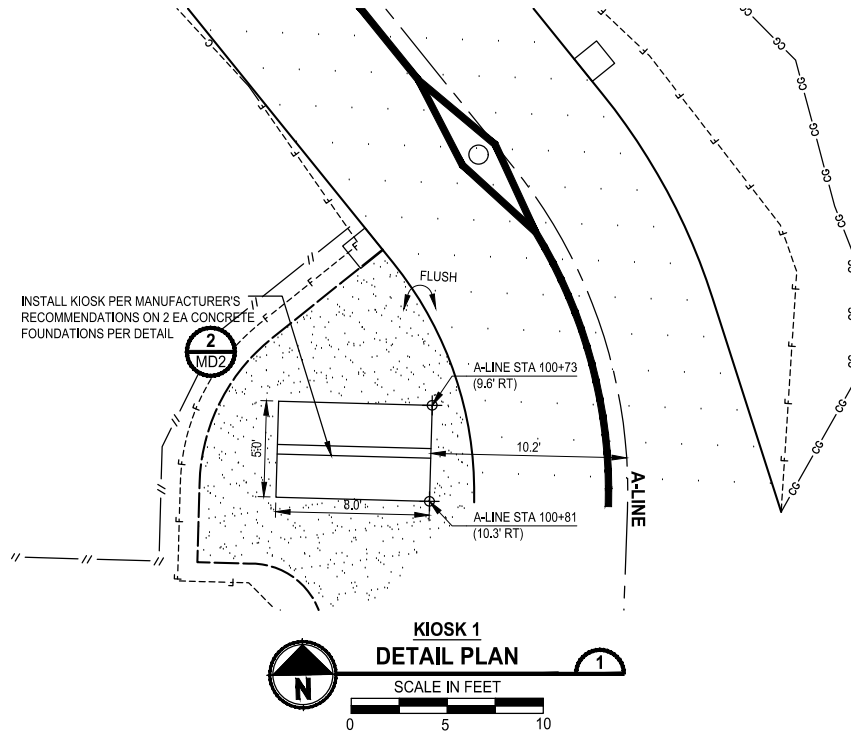

**PERMIT REVIEW SUBMITTAL  
NOT FOR CONSTRUCTION**

REVISIONS	DATE	BY	DESIGNED
			T. MASTERSON
			J. BUTLER
			J. DVORAK
			D. PROCTOR

**ONE INCH AT FULL SCALE.  
IF NOT, SCALE ACCORDINGLY.**  
 FILE NAME  
 PS2499003MD-01  
 JOB No.  
 554-2499-003  
 DATE  
 JANUARY 16, 2024



**Parametrix**  
 719 2nd Avenue, Suite 200 • Seattle, WA 98104  
 Ph: 206.394.3700

PROJECT NAME  
**SCRIBER CREEK TRAIL PHASE 3  
200TH ST SW TO  
WILCOX PARK  
CITY OF LYNNWOOD**

**MISCELLANEOUS DETAILS**  
 MD3

DRAWING NO.  
 46 OF 65

T 27N, R 4E, W.M.  
CITY OF LYNNWOOD

**GENERAL NOTES:**

ANY DISCREPANCY FOUND AMONG THE DRAWINGS, SPECIFICATIONS, THESE NOTES, AND THE SITE CONDITIONS SHALL BE REPORTED TO THE ENGINEER, WHO SHALL CORRECT SUCH DISCREPANCY IN WRITING. ANY WORK DONE BY THE CONTRACTOR AFTER DISCOVERY OF SUCH DISCREPANCY SHALL BE DONE AT THE CONTRACTOR'S RISK. THE CONTRACTOR SHALL VERIFY AND COORDINATE THE DIMENSIONS AMONG ALL DRAWINGS PRIOR TO PROCEEDING WITH ANY WORK OR FABRICATION. THE CONTRACTOR IS RESPONSIBLE FOR ALL ERECTION BRACING, FORMWORK AND TEMPORARY CONSTRUCTION SHORING.

**CODES:**

ALL METHODS, MATERIALS AND WORKMANSHIP SHALL CONFORM TO WASHINGTON STATE DEPARTMENT OF TRANSPORTATION STANDARD SPECIFICATIONS FOR ROAD, BRIDGE AND MUNICIPAL CONSTRUCTION DATED 2024.

DESIGN OF THE BOARDWALKS ARE IN ACCORDANCE WITH IBC, LATEST EDITION, AISC 360-16, ASCE 7-16: MINIMUM DESIGN LOADS FOR BUILDINGS AND OTHER STRUCTURES, ACI 318 LATEST EDITION, AND AASHTO GUIDE SPECIFICATION FOR THE DESIGN OF PEDESTRIAN BRIDGES, DATED DEC. 2009. THE BOARDWALKS HAVE BEEN DESIGNED FOR ALL LOAD COMBINATIONS IN ACCORDANCE WITH THE ABOVE-MENTIONED CODES.

**DESIGN CRITERIA:**

**LIVE LOADS**

BOARDWALK & PEDESTRIAN BRIDGE	90 PSF UNIFORM
VEHICLE LOAD	NOT DESIGNED FOR VEHICLE LOADS
PEDESTRIAN RAILING	50 PLF OR A 250 LB CONCENTRATED LOAD (NOT COMBINED)

**SUPERIMPOSED DEAD LOADS**

UTILITY	10 LB/FOOT
---------	------------

**SEISMIC DESIGN:**

SITE CLASS = E  
SHORT PERIOD RESPONSE SPECTRAL ACCELERATION ( $S_s$ ) = 1.302g  
LONG PERIOD RESPONSE SPECTRAL ACCELERATION ( $S_1$ ) = 0.460g

**SNOW LOADS**

BOARDWALK & PEDESTRIAN BRIDGE	20 PSF, GROUND SNOW LOAD, $p_g$
-------------------------------	---------------------------------

**SOILS REPORT:**

ALL GEOTECHNICAL RECOMMENDATIONS CONTAINED IN THE REPORT OF SUBSURFACE INVESTIGATION SHALL BE FOLLOWED. REPORT "REPORT OF GEOTECHNICAL ENGINEERING SERVICES" WAS DATED SEPTEMBER 30, 2022 AND PRODUCED BY HWA GEOSCIENCES, INC.

**DESIGN CAPACITIES:**

THE 8"Ø PILES HAVE BEEN DESIGNED FOR AN ALLOWABLE BEARING CAPACITY OF 45 KIPS.  
THE 6"Ø PILES HAVE BEEN DESIGNED FOR AN ALLOWABLE BEARING CAPACITY OF 30 KIPS.

**MISCELLANEOUS:**

VERIFY ALL DIMENSIONS AND CONDITIONS IN THE FIELD.

CONSTRUCTION DETAILS NOT SPECIFICALLY SHOWN ON THE DRAWINGS SHALL FOLLOW SIMILAR DETAILS OF SECTIONS OF THIS PROJECT AS APPROVED BY THE ENGINEER.

THE CONCRETE ABUTMENTS AND PILES AT INTERMEDIATE BENTS HAVE BEEN DESIGNED TO RESIST CODE REQUIRED VERTICAL AND LATERAL FORCES AFTER THE CONSTRUCTION OF ALL STRUCTURAL ELEMENTS HAVE BEEN COMPLETED. STABILITY OF THE STRUCTURE PRIOR TO COMPLETION IS THE SOLE RESPONSIBILITY OF THE GENERAL CONTRACTOR. THIS RESPONSIBILITY INCLUDES BUT IS NOT LIMITED TO JOB SITE SAFETY; ERECTION MEANS, METHODS, AND SEQUENCES; TEMPORARY SHORING, FORMWORK, BRACING, AND USE OF EQUIPMENT AND CONSTRUCTION PROCEDURES.

**SITE WORK**

**EXCAVATION:**

EXCAVATE AS REQUIRED TO PLACE PILES AND ABUTMENTS. OVER-EXCAVATIONS SHALL BE BACKFILLED WITH STRUCTURAL FILL AT THE CONTRACTOR'S EXPENSE. EXERCISE EXTREME CARE DURING EXCAVATION TO AVOID DAMAGE TO BURIED LINES AND OTHER CONCEALED ITEMS. UPON DISCOVERY, DO NOT PROCEED WITH WORK UNTIL RECEIVING WRITTEN INSTRUCTIONS FROM THE ENGINEER.

**ADJACENT UTILITIES:**

THE CONTRACTOR SHALL DETERMINE THE LOCATION OF ALL ADJACENT UNDERGROUND UTILITIES PRIOR TO EXCAVATION AND PILE INSTALLATION. ANY UTILITY INFORMATION SHOWN ON THE DRAWINGS AND DETAILS ARE APPROXIMATE AND NOT NECESSARILY COMPLETE.

**STRUCTURAL CONCRETE**

ALL CAST-IN-PLACE CONCRETE SHALL BE CONCRETE CLASS 4000

ALL GROUT SHALL HAVE 28-DAY COMPRESSIVE STRENGTH  $f_{c'} = 7000$  psi

CONCRETE COVER ON REINFORCING (UNLESS SHOWN OTHERWISE) SHALL BE 2".

REINFORCING STEEL SHALL BE ASTM A615 GRADE 60.

LAP SPLICES SHALL CONFORM TO AASHTO LRFD BRIDGE DESIGN SPECIFICATIONS AND WSDOT STANDARD SPECIFICATIONS.

THE CONTRACTOR SHALL BACKFILL BEHIND THE ABUTMENTS AFTER THE PLACEMENT OF THE SUPERSTRUCTURES.

**GENERAL NOTES CONT.**

**STRUCTURAL STEEL**

WELDING:	SEE WSDOT STANDARD SPECIFICATIONS	
STRUCTURAL STEEL:	ALL STEEL BELOW SHALL BE HOT-DIP GALVANIZED ACCORDING TO ASTM A123	
	WIDE FLANGE SHAPES	ASTM A992
	HP SHAPES	ASTM A572 GR. 50
	PIPE PILE	ASTM A53 GR. B
	CHANNELS, PLATES, AND ANGLES	ASTM A36
	HIGH STRENGTH BOLTS	F3125 GRADE A325X

STEEL PILES SHALL BE PER STANDARD SPEC. 9.10.5 PIPE PILES (CLOSED END) AS REQUIRED BY THE GEOTECHNICAL ENGINEER. SIZE AND LOCATION PER STRUCTURAL DRAWINGS. ALL PILES SHALL BE GALVANIZED IN ACCORDANCE WITH ASTM A123. STEEL PILES SHALL BE DRIVEN TO THE REFUSAL REQUIREMENTS OF THE GEOTECHNICAL ENGINEER AND MINIMUM TIP ELEVATION PER THE BOARDWALK FOUNDATION PLANS.

COLD GALVANIZED COATING SHALL BE APPLIED ON ALL FIELD WELDS IN ACCORDANCE WITH ASTM A780.

**FRP GRATING AND FRP STRUCTURAL SHAPES**

THE FRP BOARDWALK SHALL INCLUDE, BUT NOT LIMITED TO, PULTRUDED FIBERGLASS STRUCTURAL BOARDWALK FRAMING, RAILINGS, CONNECTION HARDWARE, AND MOLDED GRATING.

FRP MANUFACTURER SHALL BE RESPONSIBLE FOR DESIGNING, DETAILING AND FABRICATING ALL OF THE FRP STRUCTURAL GRATING AND SHAPES FOR THE PREMANUFACTURED BOARDWALK SYSTEM INCLUDING SIGNED AND SEALED STRUCTURAL DRAWINGS AND CALCULATIONS PREPARED BY A PROFESSIONAL ENGINEER LICENSED IN THE STATE OF WASHINGTON.

THE FRP LAYOUTS, SECTIONS, AND DETAILS SHOWN ON SHEETS S2-S12 ARE PROVIDED AS CONCEPTUAL OPTIONS ONLY. IT IS THE RESPONSIBILITY OF THE FRP MANUFACTURER TO PROVIDE LAYOUTS, DETAILS (INCLUDING CONNECTIONS TO THE ABUTMENTS), AND SHOP DRAWINGS SIGNED AND SEALED BY A PROFESSIONAL ENGINEER REGISTERED IN THE STATE OF WASHINGTON.

IF THE FRP MANUFACTURER ELECTS TO USE STEEL FRAMING, THEN THE REQUIREMENTS UNDER "STRUCTURAL STEEL" ON THIS SHEET, THE WSDOT STANDARD SPECIFICATIONS, AND THE SPECIAL PROVISIONS SHALL APPLY.

STRUCTURAL CONNECTIONS FROM THE FRP GRATING TO THE FRP STRUCTURAL SHAPES SHALL BE TYPE 316 SS BOLTS OR F3125 GRADE A325 HOT-DIP GALVANIZED BOLTS.

**TEST PILES**

THREE (3) TEST PILES ARE REQUIRED FOR THIS PROJECT. SEE THE PLANS AND SPECIAL PROVISIONS FOR THE TEST PILE LOCATIONS. THE AGENCY SHALL PROVIDE A GEOTECHNICAL ENGINEER TO PERFORM FIELD OBSERVATION TO CONFIRM THE ADVANCED OUTWASH ELEVATION, DRIVING RESISTANCE AND THE ESTIMATED ULTIMATE CAPACITY.

AT EACH LOCATIONS, THE CONTRACTOR SHALL TEST THE PILES IN ACCORDANCE WITH THE QUICK LOAD TEST METHOD AS DESCRIBED IN ASTM D 1143-81, UNDER THE DIRECTION OF A QUALIFIED GEOTECHNICAL ENGINEER TO CONFIRM THAT THE ALLOWABLE BEARING CAPACITY OF 30 KIPS FOR 6" PIPE PILES AND 45 KIPS FOR 8" PIPE PILES HAS BEEN ACHIEVED.

IT IS ANTICIPATED THAT THE PILE LENGTHS SHOWN ON THE DRAWINGS (TO BE INCREASED BY 6%, SEE FOLLOWING PARAGRAPH) WILL BE OF SUFFICIENT LENGTH TO ACHIEVE THE REQUIRED CAPACITY. IF DURING TEST PILE DRIVING OPERATIONS, IT IS DETERMINED THAT ADDITIONAL PILE IS REQUIRED TO ACHIEVE CAPACITY, THE TEST PILE SHALL BE REPLACED, OR SPLICED, AT THE CONTRACTOR'S EXPENSE PER WSDOT SPEC SECTION 6-05(10).

THE PILE LENGTHS SHOWN ASSUME A 10'-0" EMBEDMENT INTO THE ADVANCED OUTWASH. HOWEVER, TO ACCOUNT FOR THE POSSIBILITY THAT THE ADVANCE OUTWASH ELEVATION MAYBE SLIGHTLY DIFFERENT THAN ANTICIPATED THE BID TABS INCLUDE AN ADDITIONAL 4% TO THE PILE LENGTH, BOTH FOR THE PRODUCTION PILES AND TEST PILES, SHOWN IN THESE PLANS. CONTRACTOR SHALL NOT ORDER PERMANENT PILES UNTIL TEST PILES HAVE BEEN DRIVEN AND THE REQUIRED LENGTH TO ACHIEVE THE REQUIRED CAPACITY HAS BEEN CONFIRMED.

TEST PILES MAY BE USED AS PRODUCTION PILES IF THEY COMPLY WITH THE SPECIFIED INSTALLATION, CAPACITY, AND TOLERANCE REQUIREMENTS.

ITEMS DESIGNED AND DETAILED IN ACCORDANCE WITH CONTRACT DOCUMENTS	ITEMS SHOWN CONCEPTUALLY ONLY TO BE DESIGNED, DETAILED, FABRICATED, AND DELIVERED BY THE FRP MANUFACTURER (EXCEPT AS NOTED)
6"Ø PILE AND 8"Ø PILE	BOARDWALKS AND PEDESTRIAN BRIDGES FRP GRATING (INCLUDING CONNECTION TO FRAMING)
STEEL FRAMING INCLUDING (PEDESTRIAN BRIDGES 2 & 3): - STEEL STRINGERS - TRANSVERSE BEAMS - CROSSBEAMS AT BRIDGES - BOARDWALKS AND PEDESTRIAN BRIDGES BEARING PLATES - BOARDWALKS AND PEDESTRIAN BRIDGES PILE CAP PLATES - BRIDGE PILE CAP PLATES - STEEL ANGLE TO CONNECT THE W12x53 TO FRP RAIL POST (CONTRACTOR TO COORDINATE HOLE SIZE AND LOCATION WITH THE FRP MANUFACTURER)	FRP FRAMING INCLUDING, BUT NOT LIMITED TO: - FRP STRINGER - FRP TRANSVERSE BEAMS - FRP CONNECTIONS - BOARDWALK CROSSBEAM - FRP RAILING COMPONENTS EXCEPT THE CONTRACTOR SHALL BE RESPONSIBLE FOR DETAILING, PURCHASING, AND INSTALLING THE GALVANIZED WELDED WIRE INFILL PANELS
CONCRETE ABUTMENTS & WINGWALLS AND REINFORCEMENT	ANCHOR RODS AT ABUTMENTS

SUMMARY OF STRUCTURES		
BOARDWALK OR PEDESTRIAN BRIDGE	B-LINE STATION: START TO END	SUPERSTRUCTURE TYPE
BOARDWALK 4	STA 202+88 TO STA 203+36	FRP MEMBERS
PEDESTRIAN BRIDGE 2	STA 203+36 TO STA 203+76	STEEL MEMBERS
BOARDWALK 5	STA 203+76 TO STA 204+24	FRP MEMBERS
BOARDWALK 6	STA 205+51 TO STA 206+31	FRP MEMBERS
PEDESTRIAN BRIDGE 3	STA 206+31 TO STA 206+71	STEEL MEMBERS
BOARDWALK 7	STA 206+71 TO STA 209+07	FRP MEMBERS
BOARDWALK 8	STA 210+50 TO STA 212+74	FRP MEMBERS

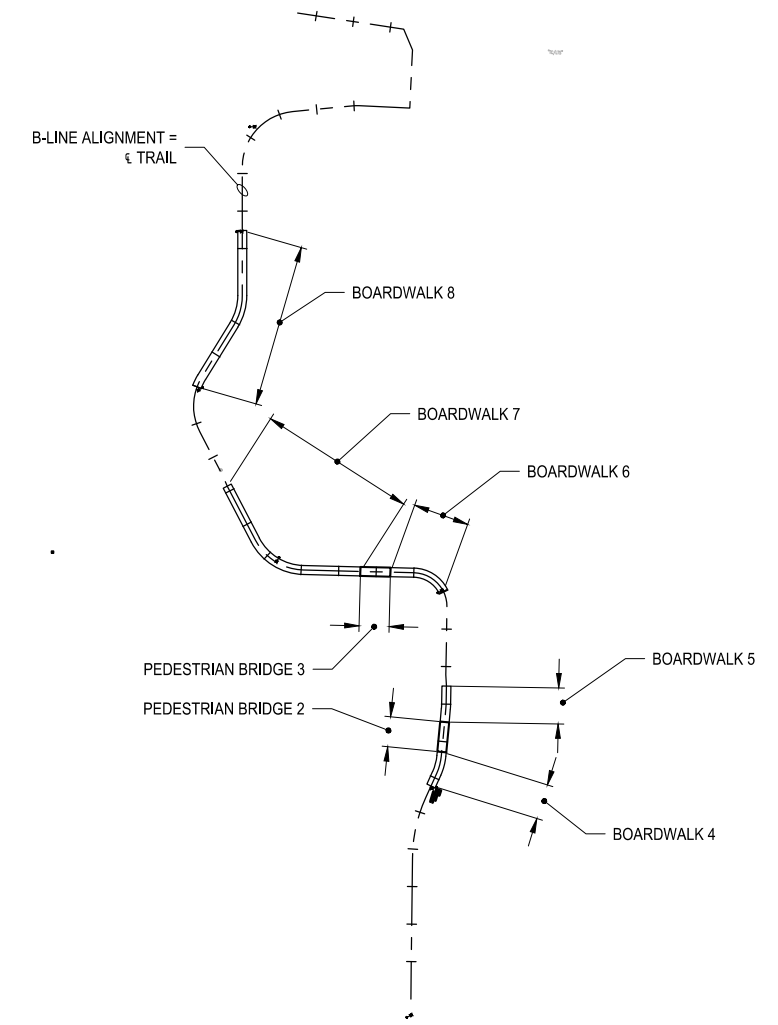

**BOARDWALK AND PEDESTRIAN BRIDGE OVERVIEW MAP**

**PERMIT REVIEW SUBMITTAL**  
NOT FOR CONSTRUCTION

PATH: U:\PSO\Projects\Clients\2499-CityOfLynnwood\554-2499-003 Scriber Creek Trail\995\cadd\DWG-Phase 3 PLOTTED BY: mastete DATE: Wednesday, January 17, 2024 1:44:47 PM LAYOUT: S1

REVISIONS	DATE	BY	DESIGNED
			M. JARRAH
			A. MENDOZA
			R. MURRAY
			J. BAILEY

**ONE INCH AT FULL SCALE, IF NOT, SCALE ACCORDINGLY**

FILE NAME: PS2499003S-01  
JOB No.: 554-2499-003  
DATE: JANUARY 16, 2024



**Parametrix**  
719 2nd Avenue, Suite 200 • Seattle, WA 98104  
Ph: 206.394.3700

PROJECT NAME  
**SCRIBER CREEK TRAIL PHASE 3**  
200TH ST SW TO WILCOX PARK  
CITY OF LYNNWOOD

**STRUCTURAL NOTES**

DRAWING NO.  
47 OF 65  
**S1**

T 27N, R 4E, W.M.  
CITY OF LYNNWOOD

SOLAR PEDESTRIAN LIGHT, SEE IL SHEETS.  
CONNECTION DETAILS TO BOARDWALK SUBSTRUCTURE  
TO BE PROVIDED IN FUTURE SUBMITTAL.

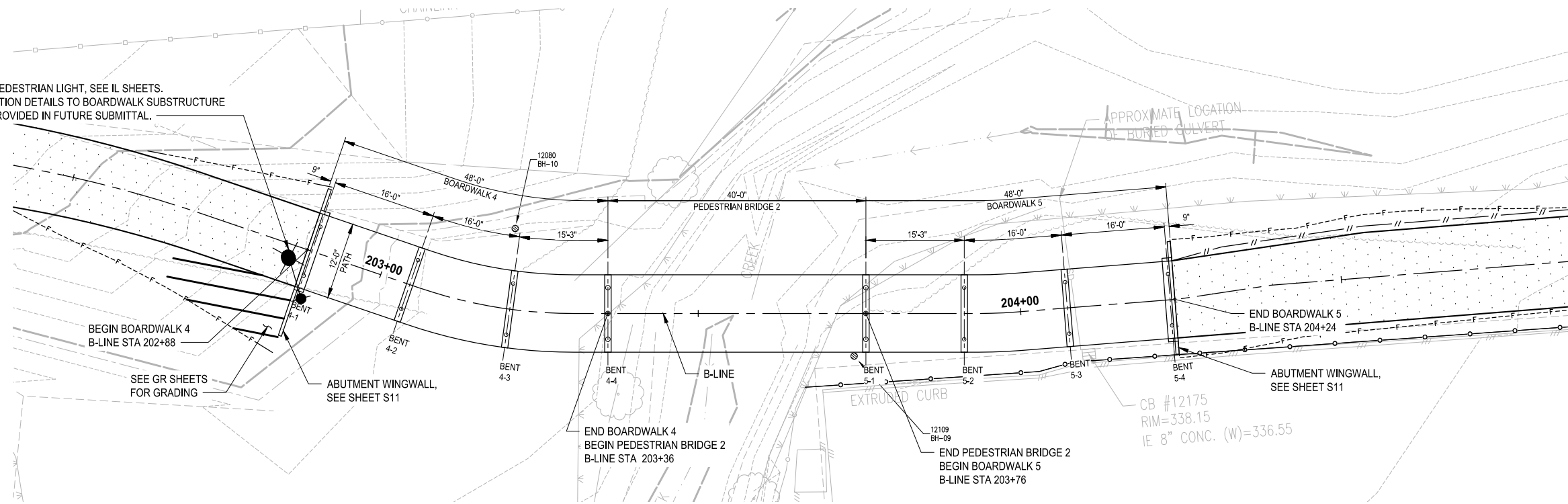

- NOTE:
- DIMENSIONS TAKEN AT CENTERLINE OF B-LINE.
  - FRP GRATING AND FRP FRAMING ALONG CURVED ALIGNMENTS SHALL BE STRAIGHT AND WITHOUT CURVATURE. SEE S9 FOR MORE INFORMATION.

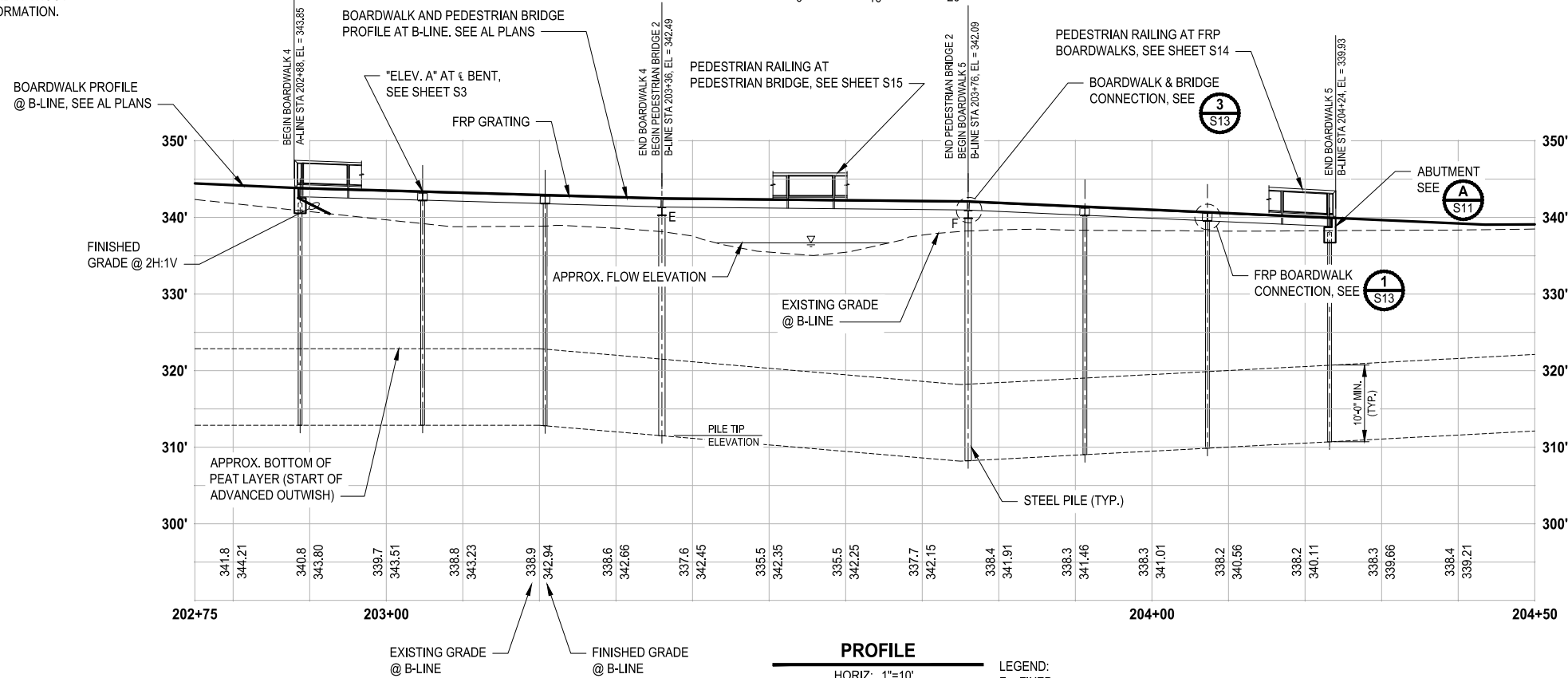
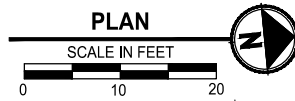

PROFILE

HORIZ: 1"=10'  
VERT: 1"=10'

LEGEND:  
F = FIXED  
E = EXPANSION

PERMIT REVIEW SUBMITTAL  
NOT FOR CONSTRUCTION

LAYOUT: S2 PATH: U:\PSO\Projects\Clients\2499-CityOfLynnwood\54-2499-003 Scriber Creek Trail\995\CAAD\DWG-Phase 3 PLOTTED BY: mostete DATE: Wednesday, January 17, 2024 3:36:31 PM

REVISIONS	DATE	BY	DESIGNED
			M. JARRAH
			A. MENDOZA
			R. MURRAY
			J. BAILEY

ONE INCH AT FULL SCALE,  
IF NOT, SCALE ACCORDINGLY

FILE NAME  
PS2499003S-01

JOB No.  
54-2499-003

DATE  
JANUARY 16, 2024



**Parametrix**  
719 2nd Avenue, Suite 200 • Seattle, WA 98104  
Ph: 206.394.3700

PROJECT NAME  
**SCRIBER CREEK TRAIL PHASE 3  
200TH ST SW TO  
WILCOX PARK  
CITY OF LYNNWOOD**

**BOARDWALK 4, 5, & PED BRIDGE 2  
PLAN & PROFILE**

DRAWING NO.  
48 OF 65

**S2**



T 27N, R 4E, W.M.  
CITY OF LYNNWOOD

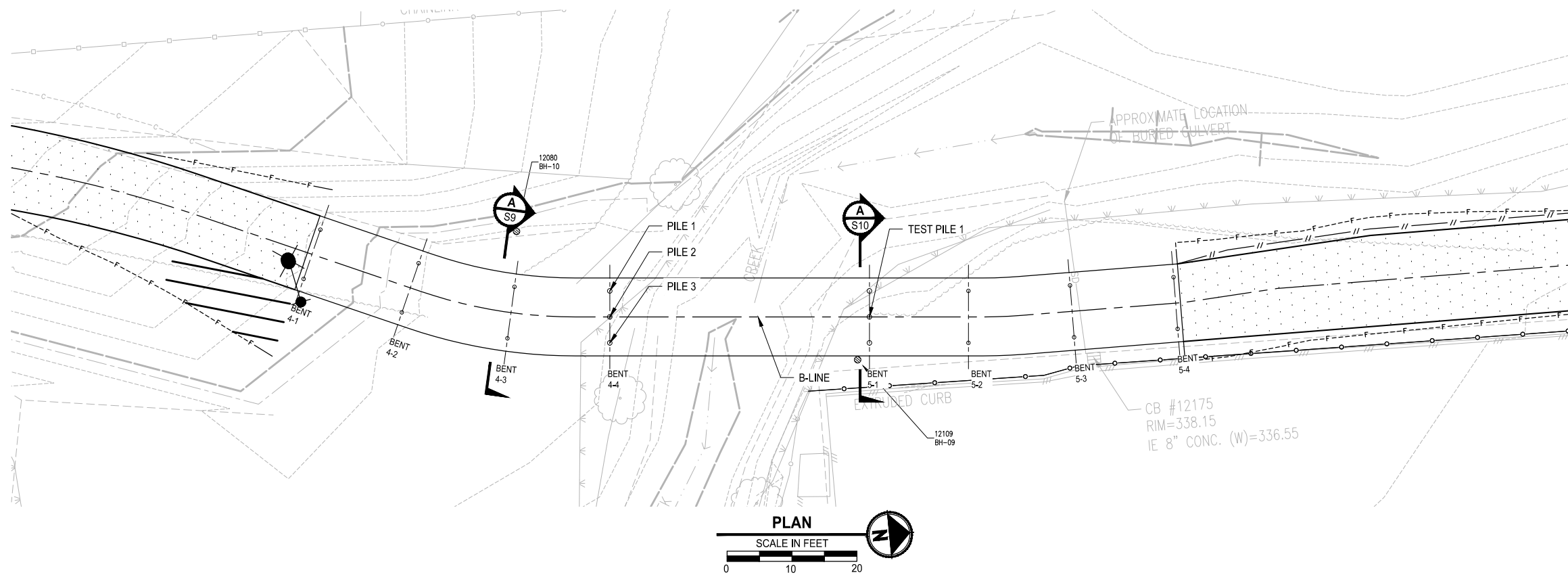

BENT	BENT CL AT B-LINE STA	ELEV. A	ESTIMATED TOP OF PILE	ESTIMATED MIN. PILE TIP ELEVATION	PILE PAY LENGTH	PILE 1		PILE 2		PILE 3		PILE SIZE
						STA	OFFSET	STA	OFFSET	STA	OFFSET	
4-1	202+88.75	343.85	* 341.85	312.86	28.99	202+88.75	4'-0" LT	-	-	202+88.75	4'-0" RT	6" X-STRONG
4-2	203+04.75	343.38	* 342.36	312.86	29.50	203+04.75	4'-0" LT	-	-	202+88.76	4'-0" RT	6" X-STRONG
4-3	203+20.75	342.94	* 341.92	312.80	29.12	203+20.75	4'-0" LT	-	-	202+88.77	4'-0" RT	6" X-STRONG
4-4	203+36.00	342.49	340.32	311.82	28.50	203+36.00	4'-0" LT	203+36.00	0'-0"	202+88.78	4'-0" RT	8" X-STRONG
5-1	203+76.00	342.09	339.92	308.23	31.68	203+76.00	4'-0" LT	203+76.00	0'-0"	203+76.00	4'-0" RT	8" X-STRONG
5-2	203+91.25	341.37	* 340.35	309.03	31.32	203+91.25	4'-0" LT	-	-	203+91.25	4'-0" RT	6" X-STRONG
5-3	204+07.25	340.68	* 339.66	309.87	29.79	204+07.25	4'-0" LT	-	-	204+07.25	4'-0" RT	6" X-STRONG
5-4	204+23.25	339.93	* 337.93	310.71	27.22	204+23.25	4'-0" LT	-	-	204+23.25	4'-0" RT	6" X-STRONG

\* THE TOP OF PILE ELEVATIONS ARE APPROXIMATE AND ARE SHOWN FOR ESTIMATING PURPOSES ONLY. THE ELEVATIONS ARE BASED ON FRP CROSSBEAMS THAT ARE ANTICIPATED TO BE DESIGNED AS AN FRP W10 MEMBER (BY THE FRP MANUFACTURER) AND FRP STRINGERS THAT ARE ANTICIPATED TO BE DESIGNED AS FRP I12 MEMBERS (BY THE FRP MANUFACTURER). THE FINAL TOP OF PILE ELEVATION SHALL BE DETERMINED BY THE CONTRACTOR AFTER THE FRP DESIGN CALCULATIONS AND SHOP DRAWINGS ARE SUBMITTED AND APPROVED. THE CONTRACTOR SHALL SUBMIT THE FINAL TOP OF PILE ELEVATIONS TO THE ENGINEER FOR APPROVAL.

LAYOUT: S3 PATH: U:\PSO\Projects\Clients\2499-CityOfLynnwood\554-2499-003 Scriber Creek Trail\995\cadd\DWG-Phase 3 PLOTTED BY: mastetra DATE: Wednesday, January 17, 2024 1:45:05 PM

REVISIONS	DATE	BY	DESIGNED
			M. JARRAH
			A. MENDOZA
			R. MURRAY
			J. BAILEY

ONE INCH AT FULL SCALE, IF NOT, SCALE ACCORDINGLY  
FILE NAME: PS2499003S-01  
JOB No: 554-2499-003  
DATE: JANUARY 16, 2024



**Parametrix**  
719 2nd Avenue, Suite 200 • Seattle, WA 98104  
Ph: 206.394.3700

PROJECT NAME  
**SCRIBER CREEK TRAIL PHASE 3  
200TH ST SW TO  
WILCOX PARK  
CITY OF LYNNWOOD**

**BOARDWALK 4, 5, & PED BRIDGE 2  
FOUNDATION PLAN**

DRAWING NO.  
49 OF 65  
**S3**

**PERMIT REVIEW SUBMITTAL  
NOT FOR CONSTRUCTION**

T 27N, R 4E, W.M.  
CITY OF LYNNWOOD

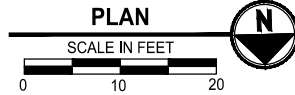
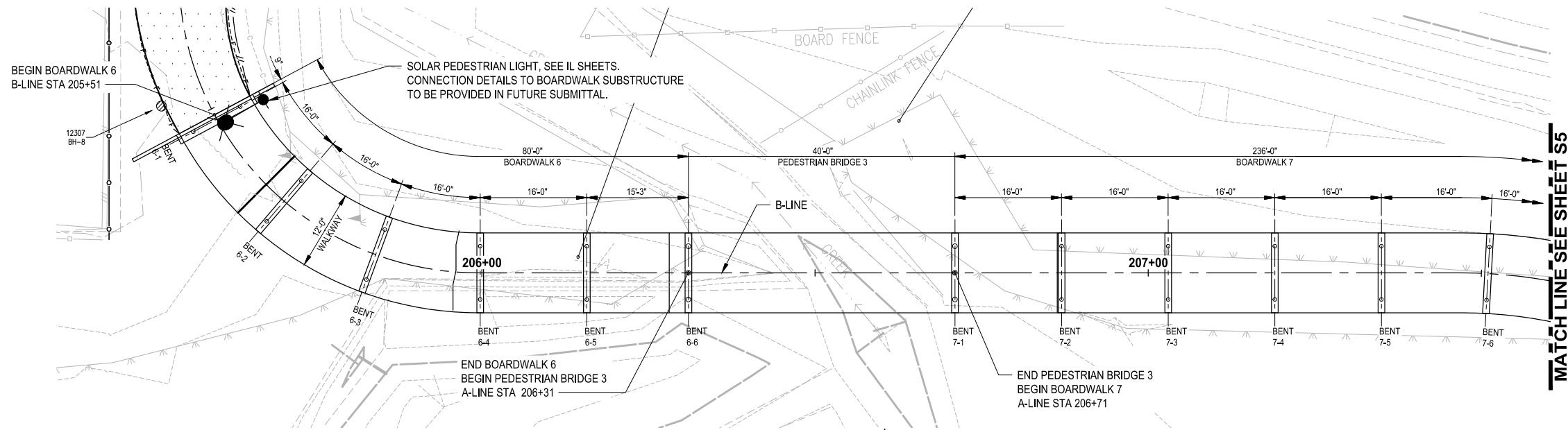

- NOTE:
1. DIMENSIONS TAKEN AT CENTERLINE OF B-LINE.
  2. FRP GRATING AND FRP FRAMING ALONG CURVED ALIGNMENTS SHALL BE STRAIGHT AND WITHOUT CURVATURE. SEE S9 FOR MORE INFORMATION.

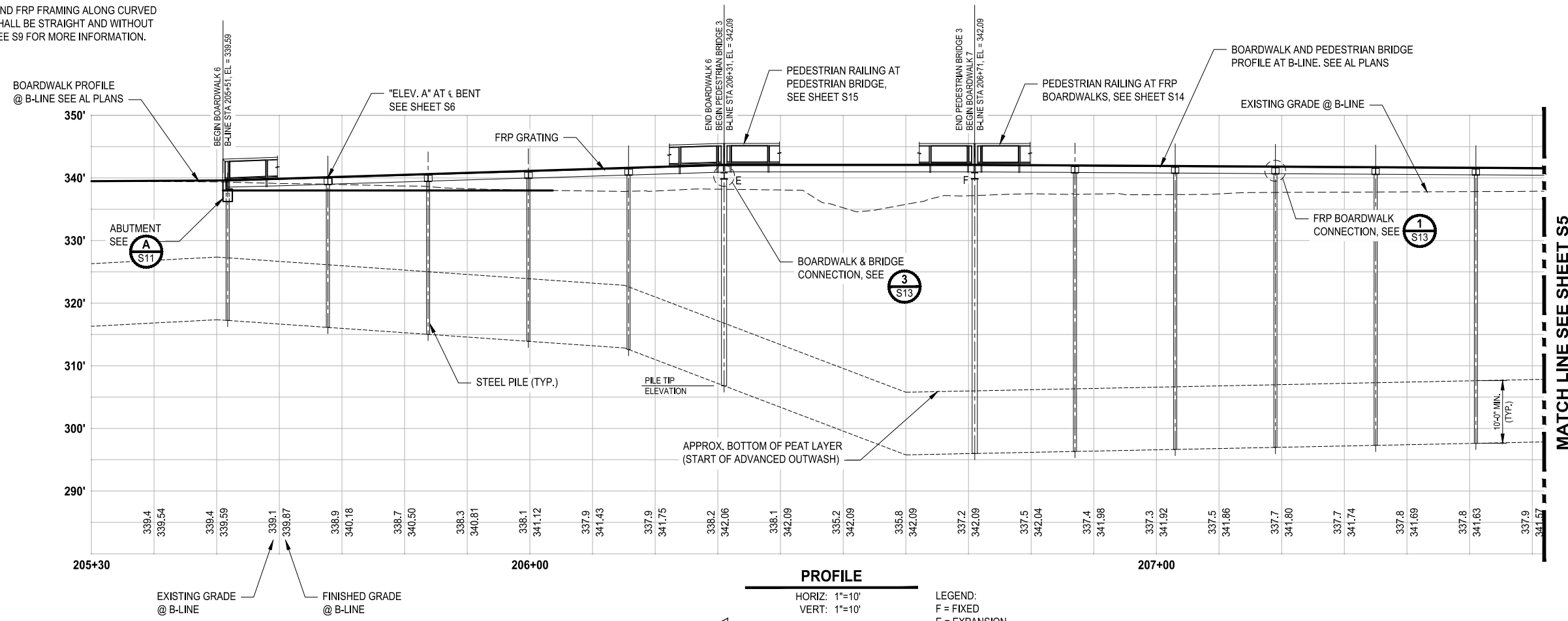

**PROFILE**  
HORIZ: 1"=10'  
VERT: 1"=10'

LEGEND:  
F = FIXED  
E = EXPANSION

LAYOUT: S4 PATH: U:\PSO\Projects\Clients\2499-003 Scriber Creek Trail\995\cadd\DWG-Phase 3 PLOTTED BY: mostete DATE: Wednesday, January 17, 2024 3:38:10 PM

REVISIONS	DATE	BY	DESIGNED
			M. JARRAH
			A. MENDOZA
			R. MURRAY
			J. BAILEY

ONE INCH AT FULL SCALE, IF NOT, SCALE ACCORDINGLY

FILE NAME: PS2499003S-01  
JOB No: 534-2499-003  
DATE: JANUARY 16, 2024



**Parametrix**  
719 2nd Avenue, Suite 200 • Seattle, WA 98104  
Ph: 206.394.3700

PROJECT NAME  
**SCRIBER CREEK TRAIL PHASE 3**  
200TH ST SW TO  
WILCOX PARK  
CITY OF LYNNWOOD

**BOARDWALK 6, 7, & PED BRIDGE 3**  
PLAN & PROFILE

DRAWING NO.  
50 OF 65

**S4**

**PERMIT REVIEW SUBMITTAL**  
NOT FOR CONSTRUCTION

T 27N, R 4E, W.M.  
CITY OF LYNNWOOD

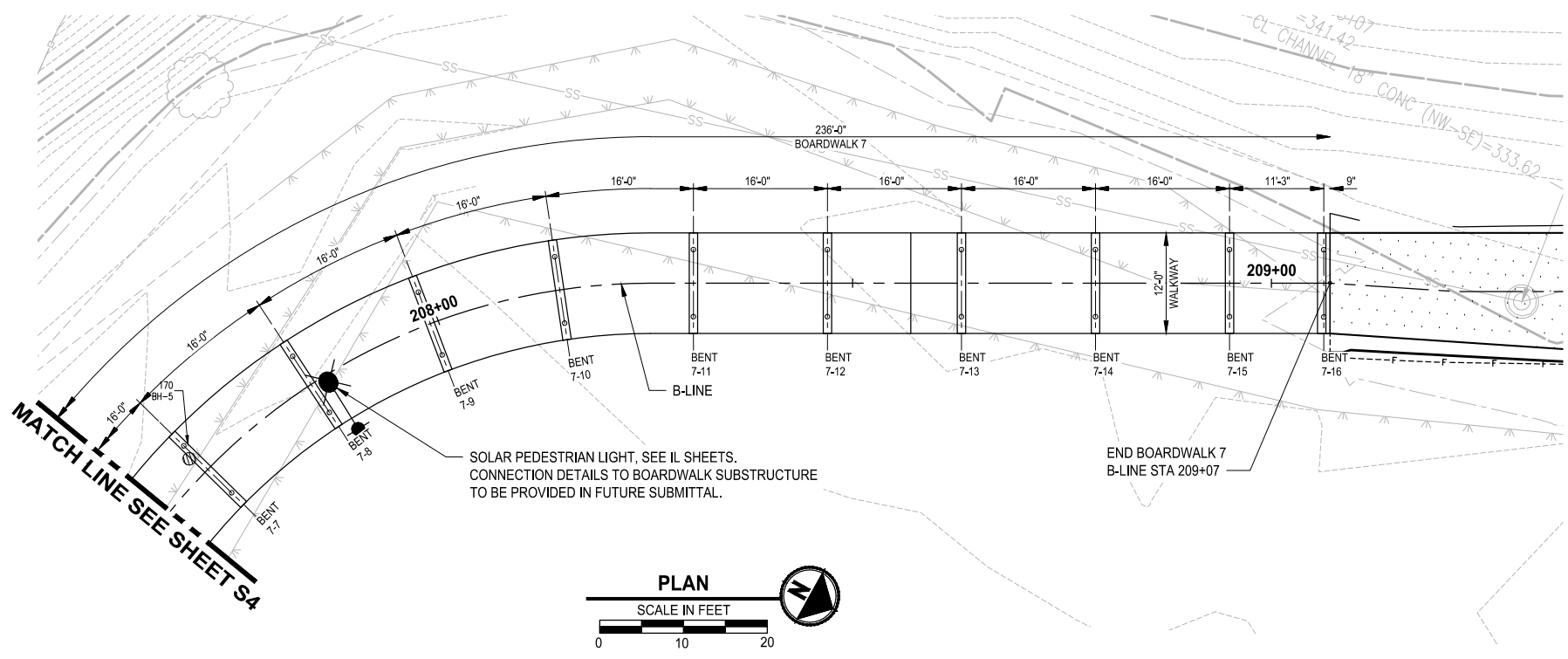

- NOTE:
- DIMENSIONS TAKEN AT CENTERLINE OF B-LINE.
  - FRP GRATING ALONG CURVED ALIGNMENT SHALL BE STRAIGHT AND WITHOUT CURVATURE.

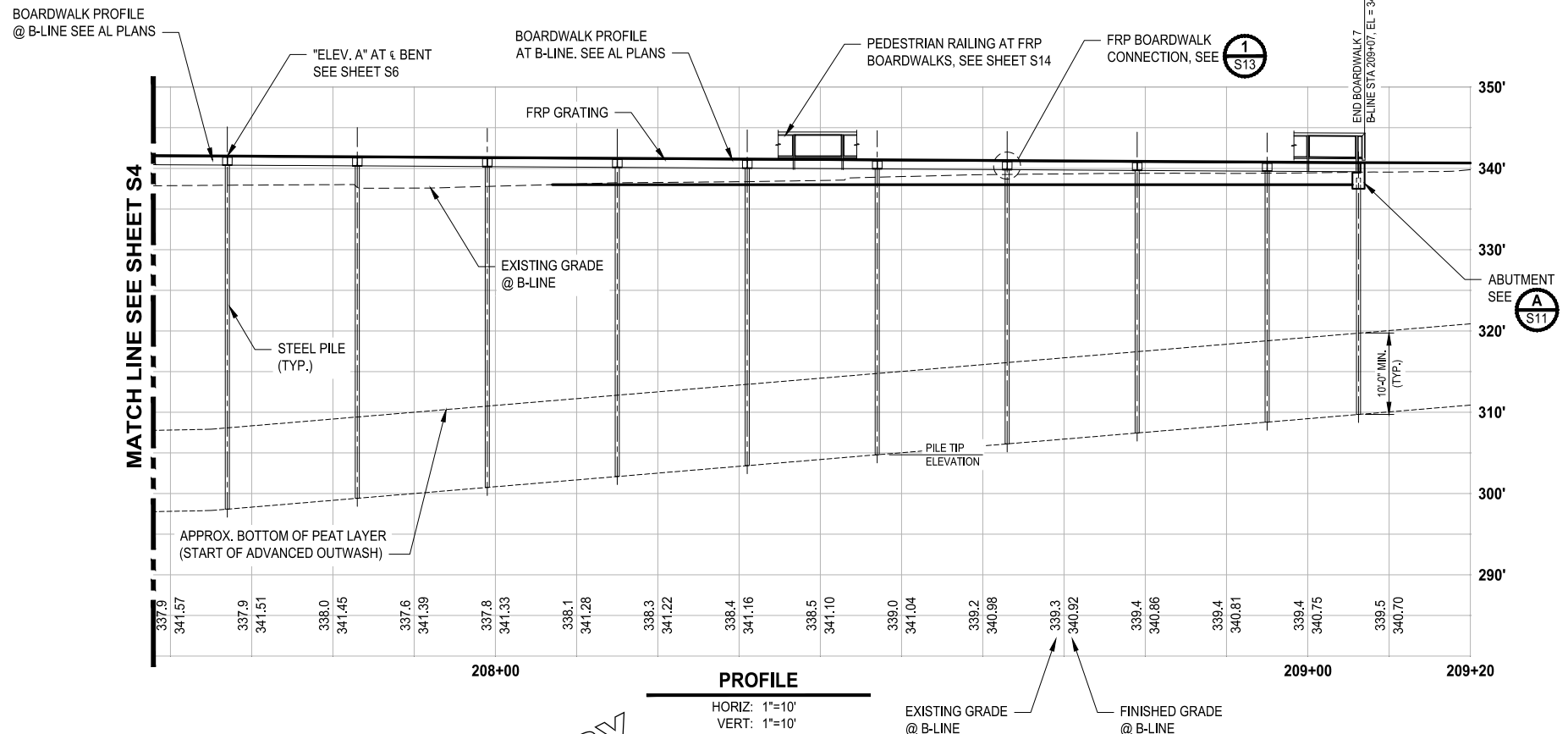

PERMIT REVIEW SUBMITTAL  
NOT FOR CONSTRUCTION

PATH: U:\PSO\Projects\Clients\2499-CityOfLynnwood\54-2499-003 Scriber Creek Trail\995\cadd\DWG-Phase 3 PLOTTED BY: mostete DATE: Wednesday, January 17, 2024 1:45:22 PM LAYOUT: S5

REVISIONS	DATE	BY	DESIGNED
			M. JARRAH
			A. MENDOZA
			R. MURRAY
			J. BAILEY

ONE INCH AT FULL SCALE,  
IF NOT, SCALE ACCORDINGLY

FILE NAME  
PS2499003S-01

JOB No.  
54-2499-003

DATE  
JANUARY 16, 2024



**Parametrix**  
719 2nd Avenue, Suite 200 • Seattle, WA 98104  
Ph: 206.394.3700

PROJECT NAME  
**SCRIBER CREEK TRAIL PHASE 3  
200TH ST SW TO  
WILCOX PARK  
CITY OF LYNNWOOD**

**BOARDWALK 7 PLAN & PROFILE  
CONTINUED**

DRAWING NO.  
51 OF 65

**S5**

T 27N, R 4E, W.M.  
CITY OF LYNNWOOD

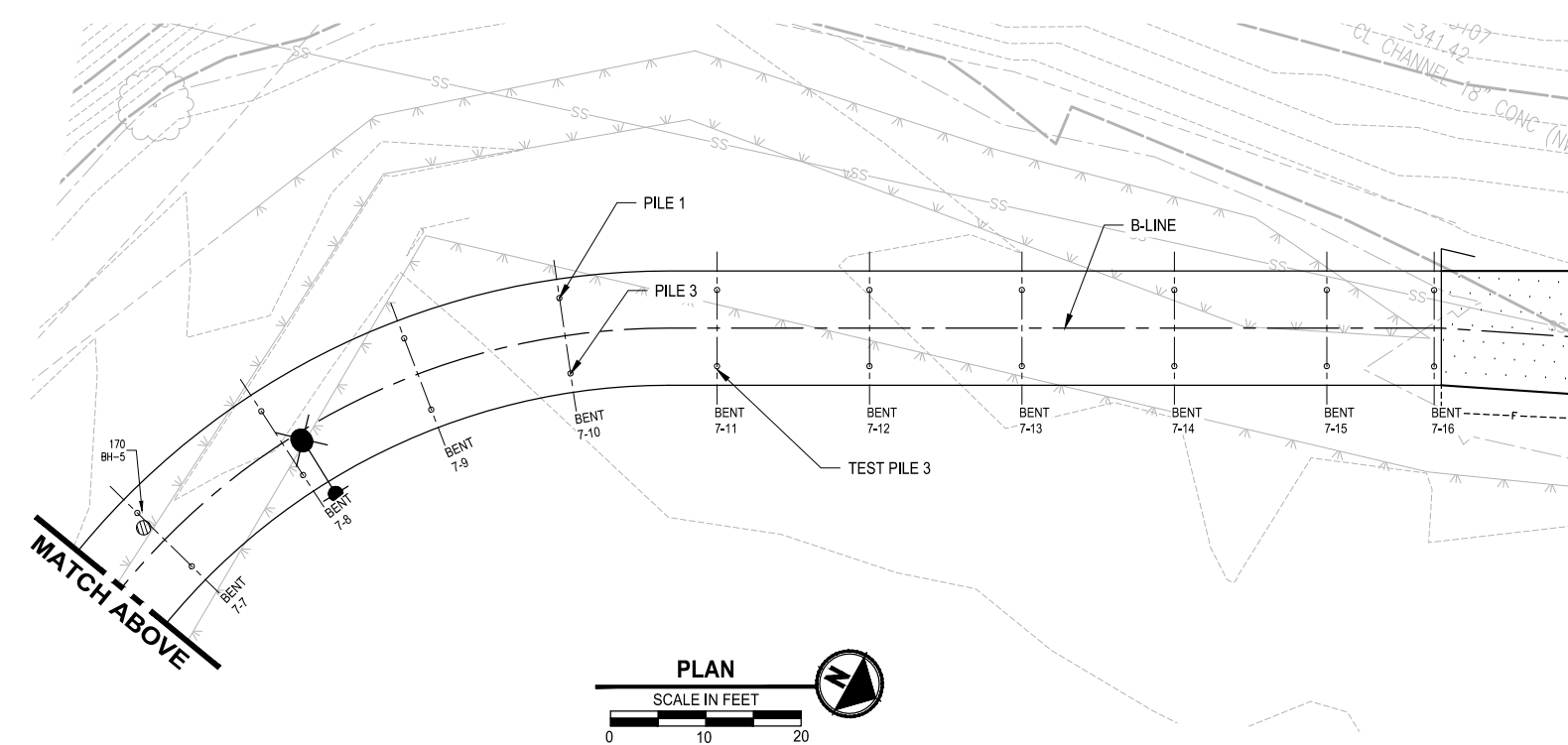
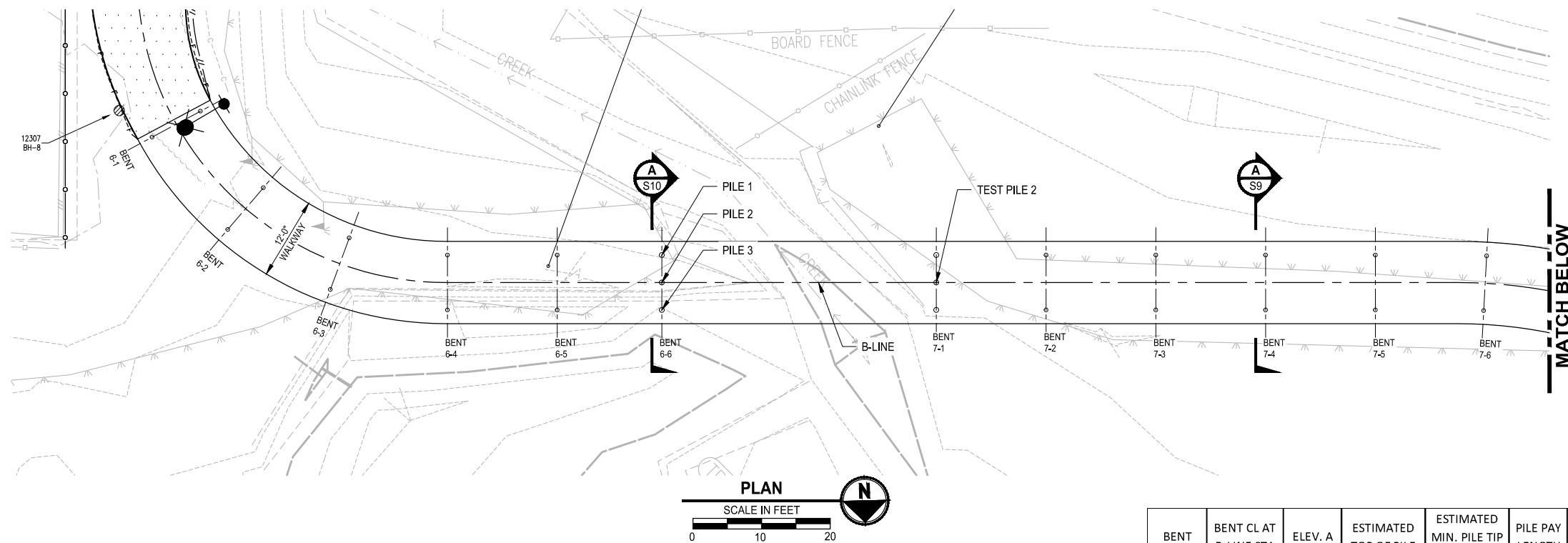

BENT	BENT CL AT B-LINE STA	ELEV. A	ESTIMATED TOP OF PILE	ESTIMATED MIN. PILE TIP ELEVATION	PILE PAY LENGTH	PILE 1		PILE 2		PILE 3		PILE SIZE
						STA	OFFSET	STA	OFFSET	STA	OFFSET	
6-1	205+51.75	339.59	* 337.59	317.24	20.35	205+51.75	4'-0" LT	-	-	205+51.75	4'-0" RT	6" X-STRONG
6-2	205+67.75	340.11	* 339.11	316.13	22.98	205+67.75	4'-0" LT	-	-	205+67.75	4'-0" RT	6" X-STRONG
6-3	205+83.75	340.61	* 339.61	315.03	24.58	205+83.75	4'-0" LT	-	-	205+83.75	4'-0" RT	6" X-STRONG
6-4	205+99.75	341.11	* 340.11	313.92	26.19	205+99.75	4'-0" LT	-	-	205+99.75	4'-0" RT	6" X-STRONG
6-5	206+15.75	341.61	* 340.61	312.61	28.00	206+15.75	4'-0" LT	-	-	206+15.75	4'-0" RT	6" X-STRONG
6-6	206+31.00	342.09	339.92	306.81	33.11	206+31.00	4'-0" LT	206+31.00	0'-0"	206+31.00	4'-0" RT	8" X-STRONG
7-1	206+71.00	342.09	339.92	296.00	43.92	206+71.00	4'-0" LT	206+71.00	0'-0"	206+71.00	4'-0" RT	8" X-STRONG
7-2	206+87.00	342.00	* 341.00	296.33	44.67	206+87.00	4'-0" LT	-	-	206+87.00	4'-0" RT	6" X-STRONG
7-3	207+03.00	341.90	* 340.90	296.65	44.25	207+03.00	4'-0" LT	-	-	207+03.00	4'-0" RT	6" X-STRONG
7-4	207+19.00	341.81	* 340.81	296.98	43.83	207+19.00	4'-0" LT	-	-	207+19.00	4'-0" RT	6" X-STRONG
7-5	207+35.00	341.71	* 340.71	297.30	43.41	207+35.00	4'-0" LT	-	-	207+35.00	4'-0" RT	6" X-STRONG
7-6	207+51.00	341.62	* 340.62	297.63	42.99	207+51.00	4'-0" LT	-	-	207+51.00	4'-0" RT	6" X-STRONG
7-7	207+67.00	341.53	* 340.53	298.08	42.45	207+67.00	4'-0" LT	-	-	207+67.00	4'-0" RT	6" X-STRONG
7-8	207+83.00	341.43	* 340.43	299.42	41.01	207+83.00	4'-0" LT	-	-	207+83.00	4'-0" RT	6" X-STRONG
7-9	207+99.00	341.34	* 340.34	300.76	39.58	207+99.00	4'-0" LT	-	-	207+99.00	4'-0" RT	6" X-STRONG
7-10	208+15.00	341.25	* 340.25	302.10	38.15	208+15.00	4'-0" LT	-	-	208+15.00	4'-0" RT	6" X-STRONG
7-11	208+31.00	341.15	* 340.15	303.43	36.72	208+31.00	4'-0" LT	-	-	208+31.00	4'-0" RT	6" X-STRONG
7-12	208+47.00	341.06	* 340.06	304.77	35.29	208+47.00	4'-0" LT	-	-	208+47.00	4'-0" RT	6" X-STRONG
7-13	208+63.00	340.96	* 339.96	306.11	33.85	208+63.00	4'-0" LT	-	-	208+63.00	4'-0" RT	6" X-STRONG
7-14	208+79.00	340.87	* 339.87	307.45	32.42	208+79.00	4'-0" LT	-	-	208+79.00	4'-0" RT	6" X-STRONG
7-15	208+95.00	340.78	* 339.78	308.79	30.99	208+95.00	4'-0" LT	-	-	208+95.00	4'-0" RT	6" X-STRONG
7-16	209+06.25	340.71	* 340.71	309.73	30.98	209+06.25	4'-0" LT	-	-	209+06.25	4'-0" RT	6" X-STRONG

\* THE TOP OF PILE ELEVATIONS ARE APPROXIMATE AND ARE SHOWN FOR ESTIMATING PURPOSES ONLY. THE ELEVATIONS ARE BASED ON FRP CROSSBEAMS THAT ARE ANTICIPATED TO BE DESIGNED AS AN FRP W10 MEMBER (BY THE FRP MANUFACTURER) AND FRP STRINGERS THAT ARE ANTICIPATED TO BE DESIGNED AS FRP I12 MEMBERS (BY THE FRP MANUFACTURER). THE FINAL TOP OF PILE ELEVATION SHALL BE DETERMINED BY THE CONTRACTOR AFTER THE FRP DESIGN CALCULATIONS AND SHOP DRAWINGS ARE SUBMITTED AND APPROVED. THE CONTRACTOR SHALL SUBMIT THE FINAL TOP OF PILE ELEVATIONS TO THE ENGINEER FOR APPROVAL.

LAYOUT: S6 PATH: U:\PSO\Projects\Clients\2499-003 Scriber Creek Trail\955\CAAD\DWG-Phase 3 PLOTTED BY: mostete DATE: Wednesday, January 17, 2024 1:45:32 PM

REVISIONS	DATE	BY	DESIGNED
			M. JARRAH
			A. MENDOZA
			R. MURRAY
			J. BAILEY

ONE INCH AT FULL SCALE, IF NOT, SCALE ACCORDINGLY  
 FILE NAME: PS2499003S-01  
 JOB No: 554-2499-003  
 DATE: JANUARY 16, 2024



**Parametrix**  
 719 2nd Avenue, Suite 200 • Seattle, WA 98104  
 Ph: 206.394.3700

PROJECT NAME  
**SCRIBER CREEK TRAIL PHASE 3**  
 200TH ST SW TO WILCOX PARK  
 CITY OF LYNNWOOD

**BOARDWALK 6, 7, & PEDESTRIAN BRIDGE 3 FOUNDATION PLAN**

DRAWING NO. 52 OF 65  
**S6**

**PERMIT REVIEW SUBMITTAL**  
 NOT FOR CONSTRUCTION

T 27N, R 4E, W.M.  
CITY OF LYNNWOOD

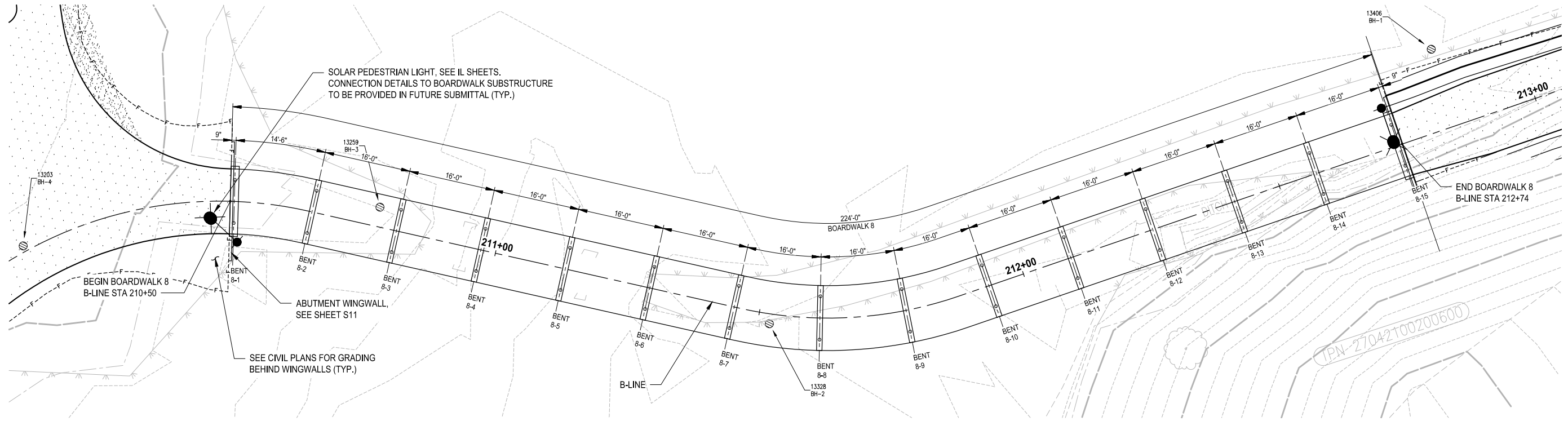

- NOTE:
1. DIMENSIONS TAKEN AT CENTERLINE OF B-LINE.
  2. FRP GRATING AND FRP FRAMING ALONG CURVED ALIGNMENTS SHALL BE STRAIGHT AND WITHOUT CURVATURE. SEE S9 FOR MORE INFORMATION.

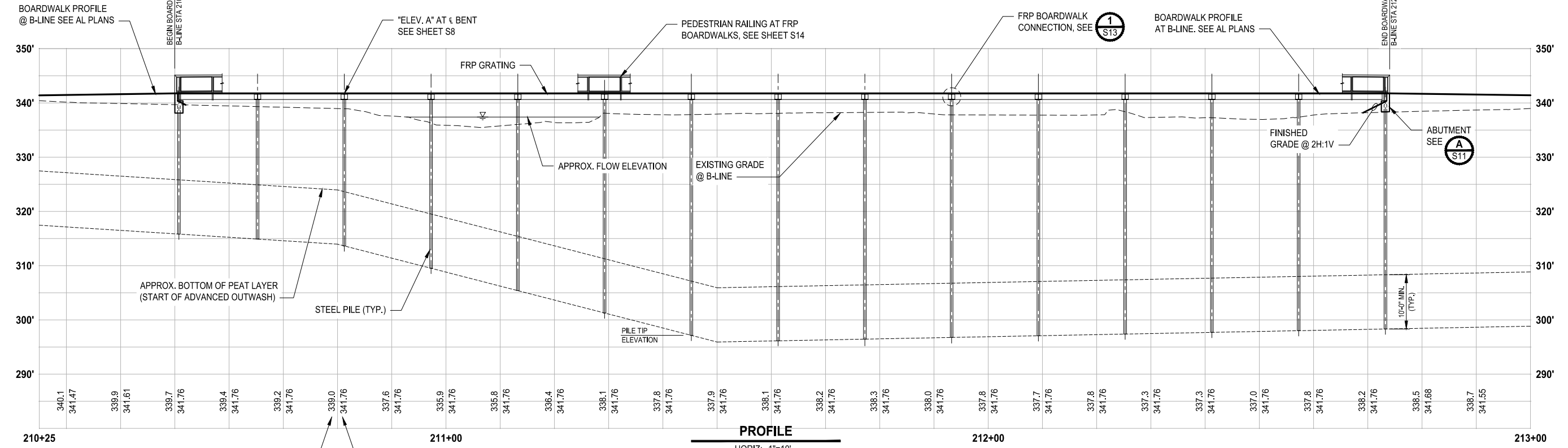
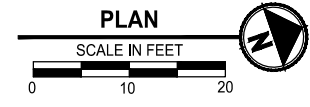

PROFILE

HORIZ: 1"=10'  
VERT: 1"=10'

PERMIT REVIEW SUBMITTAL  
NOT FOR CONSTRUCTION

REVISIONS	DATE	BY	DESIGNED
			M. JARRAH
			A. MENDOZA
			R. MURRAY
			J. BAILEY

ONE INCH AT FULL SCALE,  
IF NOT, SCALE ACCORDINGLY

FILE NAME  
PS2499003S-01

JOB No.  
54-2499-003

DATE  
JANUARY 16, 2024



**Parametrix**  
719 2nd Avenue, Suite 200 • Seattle, WA 98104  
Ph: 206.394.3700

PROJECT NAME  
**SCRIBER CREEK TRAIL PHASE 3  
200TH ST SW TO  
WILCOX PARK  
CITY OF LYNNWOOD**

**BOARDWALK 8 PLAN & PROFILE**

DRAWING NO.  
53 OF 65

**S7**

LAYOUT: S7 PATH: U:\PSO\Projects\Clients\2499-CityOfLynnwood\54-2499-003 Scriber Creek Trail\B95\CAAD\DWG-Phase 3 PLOTTED BY: mostete DATE: Wednesday, January 17, 2024 1:45:43 PM

T 27N, R 4E, W.M.  
CITY OF LYNNWOOD

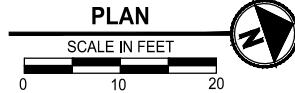
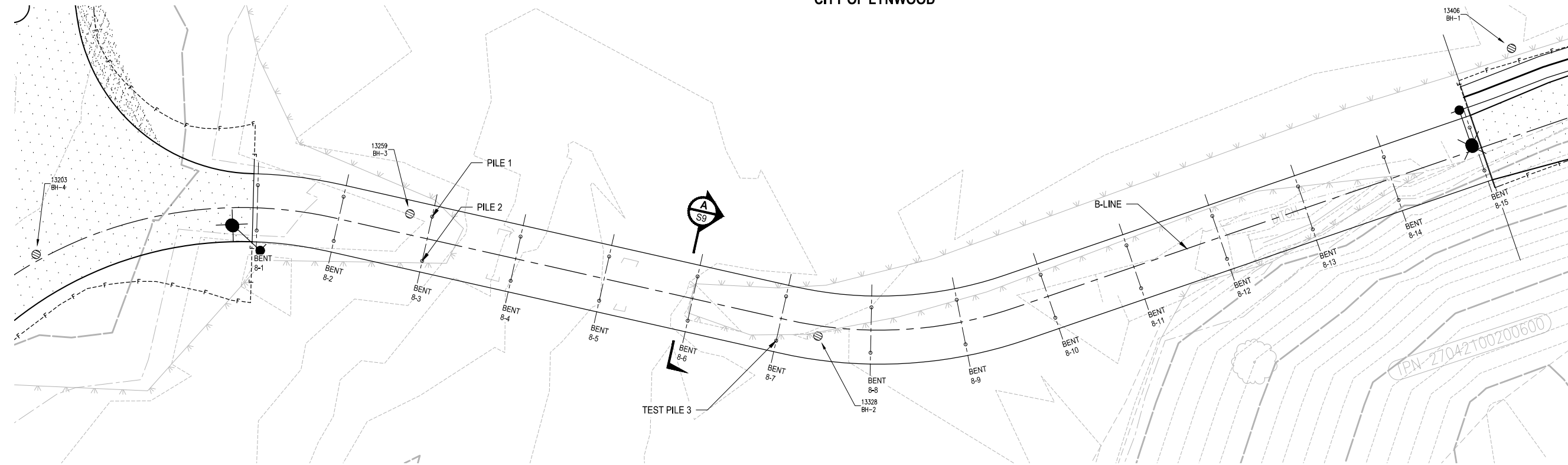

BENT	BENT CL AT B-LINE STA	ELEV. A	ESTIMATED TOP OF PILE	ESTIMATED MIN. PILE TIP ELEVATION	PILE PAY LENGTH	PILE 1		PILE 2		PILE SIZE
						STA	OFFSET	STA	OFFSET	
8-1	210+50.75	341.76	* 339.76	315.82	23.94	210+50.75	4'-0" LT	210+50.75	4'-0" RT	6" X-STRONG
8-2	210+65.25	341.76	* 340.74	314.90	25.84	210+65.25	4'-0" LT	210+65.25	4'-0" RT	6" X-STRONG
8-3	210+81.25	341.76	* 340.74	313.64	27.10	210+81.25	4'-0" LT	210+81.25	4'-0" RT	6" X-STRONG
8-4	210+97.25	341.76	* 340.74	309.51	31.23	210+97.25	4'-0" LT	210+97.25	4'-0" RT	6" X-STRONG
8-5	211+13.25	341.76	* 340.74	305.39	35.35	211+13.25	4'-0" LT	211+13.25	4'-0" RT	6" X-STRONG
8-6	211+29.25	341.76	* 340.74	301.27	39.47	211+29.25	4'-0" LT	211+29.25	4'-0" RT	6" X-STRONG
8-7	211+45.25	341.76	* 340.74	297.15	43.59	211+45.25	4'-0" LT	211+45.25	4'-0" RT	6" X-STRONG
8-8	211+61.25	341.76	* 340.74	296.14	44.60	211+61.25	4'-0" LT	211+61.25	4'-0" RT	6" X-STRONG
8-9	211+77.25	341.76	* 340.74	296.45	44.29	211+77.25	4'-0" LT	211+77.25	4'-0" RT	6" X-STRONG
8-10	211+93.25	341.76	* 340.74	296.77	43.97	211+93.25	4'-0" LT	211+93.25	4'-0" RT	6" X-STRONG
8-11	212+09.25	341.76	* 340.74	297.08	43.66	212+09.25	4'-0" LT	212+09.25	4'-0" RT	6" X-STRONG
8-12	212+25.25	341.76	* 340.74	297.39	43.35	212+25.25	4'-0" LT	212+25.25	4'-0" RT	6" X-STRONG
8-13	212+41.25	341.76	* 340.74	297.70	43.04	212+41.25	4'-0" LT	212+41.25	4'-0" RT	6" X-STRONG
8-14	212+57.25	341.76	* 340.74	298.01	42.73	212+57.25	4'-0" LT	212+57.25	4'-0" RT	6" X-STRONG
8-15	212+73.25	341.76	* 341.76	298.32	43.44	212+73.25	4'-0" LT	212+73.25	4'-0" RT	6" X-STRONG

\* THE TOP OF PILE ELEVATIONS ARE APPROXIMATE AND ARE SHOWN FOR ESTIMATING PURPOSES ONLY. THE ELEVATIONS ARE BASED ON FRP CROSSBEAMS THAT ARE ANTICIPATED TO BE DESIGNED AS AN FRP W10 MEMBER (BY THE FRP MANUFACTURER) AND FRP STRINGERS THAT ARE ANTICIPATED TO BE DESIGNED AS FRP I12 MEMBERS (BY THE FRP MANUFACTURER). THE FINAL TOP OF PILE ELEVATION SHALL BE DETERMINED BY THE CONTRACTOR AFTER THE FRP DESIGN CALCULATIONS AND SHOP DRAWINGS ARE SUBMITTED AND APPROVED. THE CONTRACTOR SHALL SUBMIT THE FINAL TOP OF PILE ELEVATIONS TO THE ENGINEER FOR APPROVAL.

LAYOUT: S8 PATH: U:\PSO\Projects\Clients\2499-003 Scriber Creek Trail\B95\cadd\DWG-Phase 3 PLOTTED BY: mastete DATE: Wednesday, January 17, 2024 1:46:05 PM

REVISIONS	DATE	BY	DESIGNED
			M. JARRAH
			A. MENDOZA
			R. MURRAY
			J. BAILEY

ONE INCH AT FULL SCALE.  
IF NOT, SCALE ACCORDINGLY

FILE NAME  
PS2499003S-01

JOB No.  
554-2499-003

DATE  
JANUARY 16, 2024



**Parametrix**  
719 2nd Avenue, Suite 200 • Seattle, WA 98104  
Ph: 206.394.3700

PROJECT NAME  
**SCRIBER CREEK TRAIL PHASE 3**  
200TH ST SW TO  
WILCOX PARK  
CITY OF LYNNWOOD

**BOARDWALK 8 FOUNDATION PLAN**

DRAWING NO.  
54 OF 65

**S8**

**PERMIT REVIEW SUBMITTAL**  
NOT FOR CONSTRUCTION

PATH: U:\PSO\Projects\Clients\2499-CityOfLynnwood\554-2499-003 Scriber Creek Trail\995\cadd\DWG-Phase 3 PLOTTED BY: mostete DATE: Wednesday, January 17, 2024 1:46:25 PM  
 LAYOUT: S9

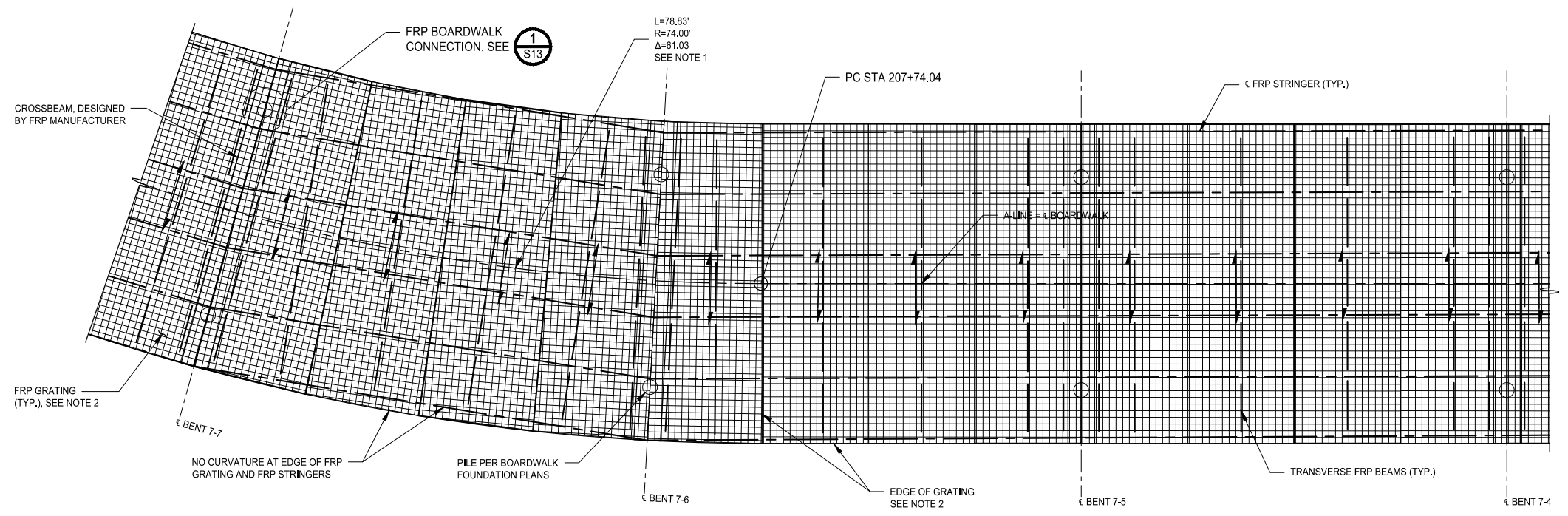

**FRP BOARDWALK AT CURVED BENTS  
 AND A TYPICAL STRAIGHT BENT**  
**PLAN**  
 3/8" = 1'-0"

- NOTE:
- THE CURVED BENTS SHOWN REPRESENT BENT 7-5 TO BENT 7-7. CURVED BENTS AT THE FOLLOWING LOCATIONS:
    - BENT 4-2 TO BENT 4-4
    - BENT 5-2 TO BENT 5-3
    - BENT 6-1 TO BENT 6-4
    - BENT 7-5 TO BENT 7-11
    - BENT 8-7 TO BENT 8-10
  - THE FRP MANUFACTURER SHALL DETERMINE THE DESIGN, LAYOUT, AND GEOMETRY OF THE FRP GRATING.

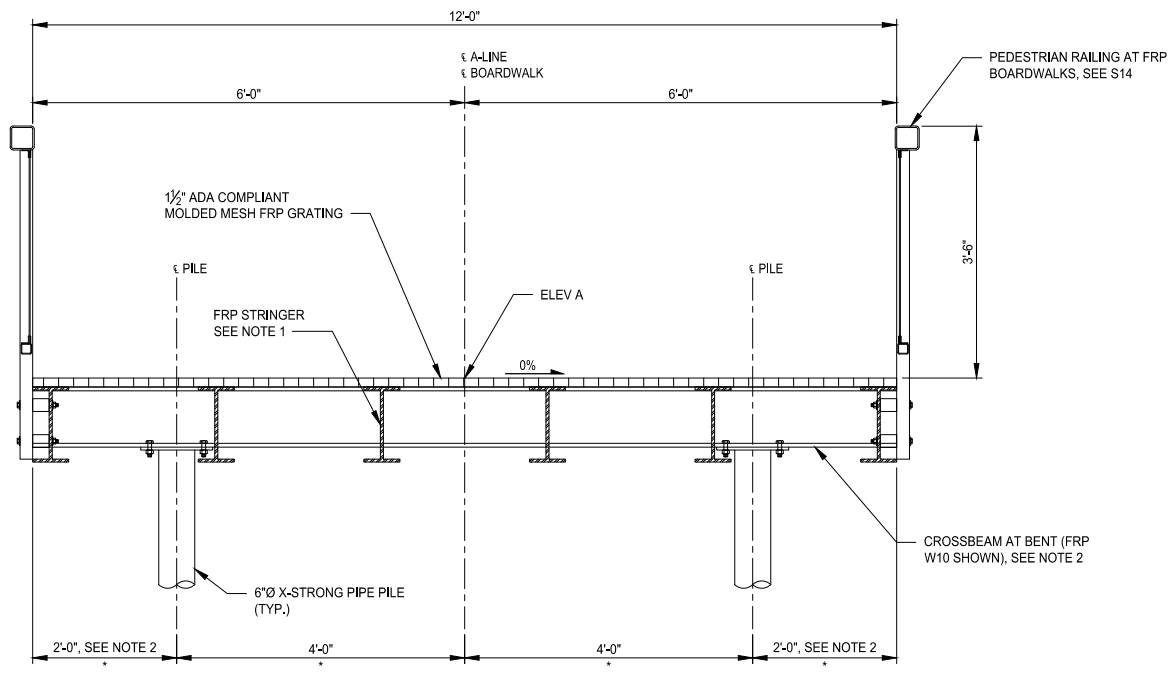

**TYPICAL BOARDWALK  
 SECTION**  
 3/4" = 1'-0"

\* PILE SPACING SHOWN IS FOR A TYPICAL FRP BENT. SEE S3 AND S6 FOR ADDITIONAL PILE REQUIREMENTS AT THE FRP BENTS ADJACENT TO THE PEDESTRIAN BRIDGES.

- NOTES:
- THE FRP MANUFACTURER SHALL DETERMINE THE SIZE, NUMBER, AND SPACINGS OF FRP STRINGERS.
  - THE FRP MANUFACTURER SHALL DETERMINE THE SIZE AND LENGTH OF THE CROSSBEAM.

**PERMIT REVIEW SUBMITTAL**  
 NOT FOR CONSTRUCTION

REVISIONS	DATE	BY	DESIGNED
			M. JARRAH
			A. MENDOZA
			R. MURRAY
			J. BAILEY

**ONE INCH AT FULL SCALE,  
 IF NOT, SCALE ACCORDINGLY**  
 FILE NAME  
 PS2499003S-02  
 JOB No.  
 554-2499-003  
 DATE  
 JANUARY 16, 2024



**Parametrix**  
 719 2nd Avenue, Suite 200 • Seattle, WA 98104  
 Ph: 206.394.3700

PROJECT NAME  
**SCRIBER CREEK TRAIL PHASE 3  
 200TH ST SW TO  
 WILCOX PARK**  
 CITY OF LYNNWOOD

**FRP BOARDWALK FRAMING  
 PLAN & TYPICAL SECTION**

DRAWING NO.  
 55 OF 65  
**S9**

LAYOUT: S10  
 PATH: U:\P50\Projects\Clients\2499-CityOfLynnwood\554-2499-03 Scriber Creek Trail\99Sves\CADD\DWG-Phase 3  
 PLOTTED BY: mastelre DATE: Wednesday, January 17, 2024 1:46:29 PM

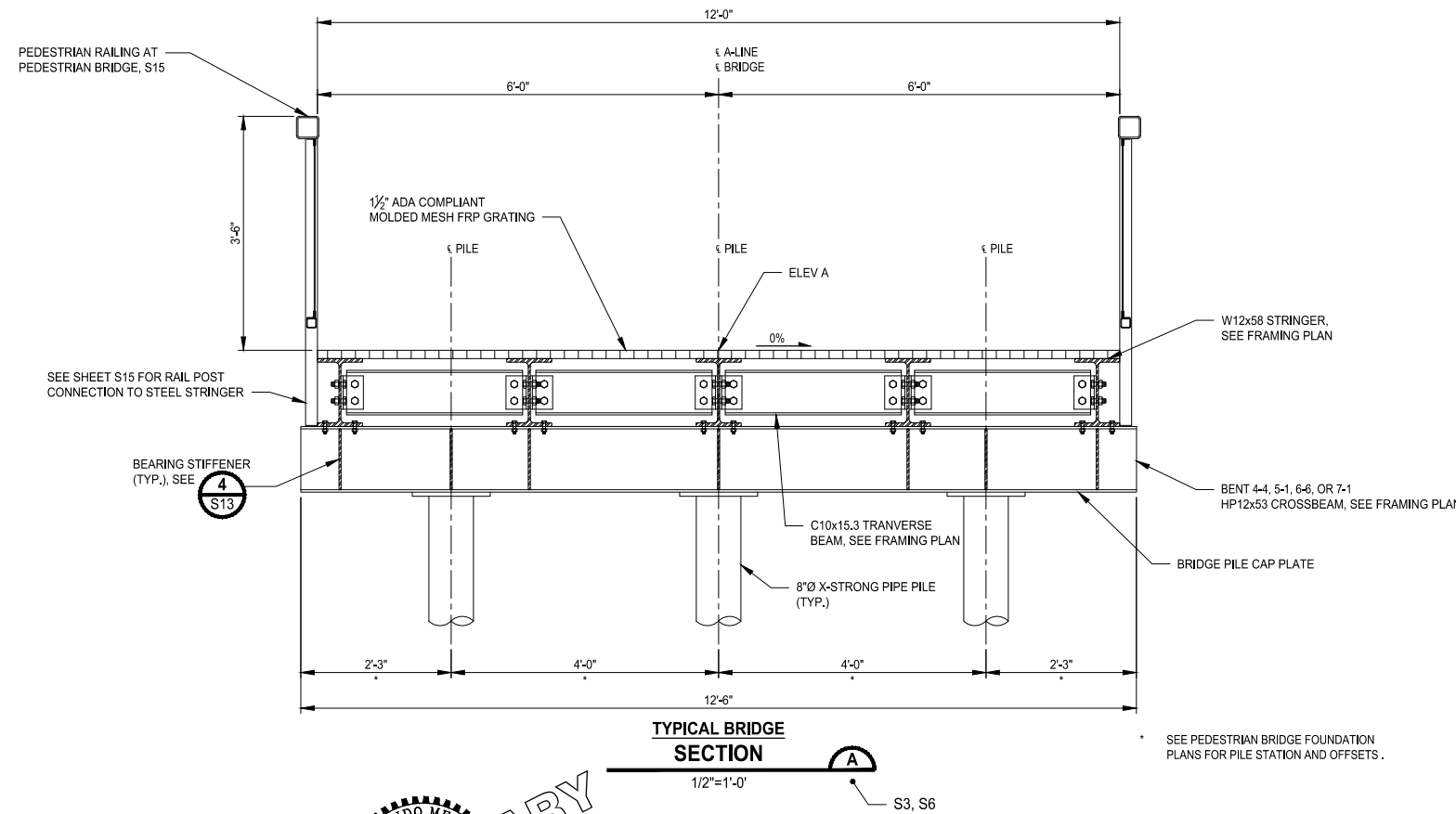
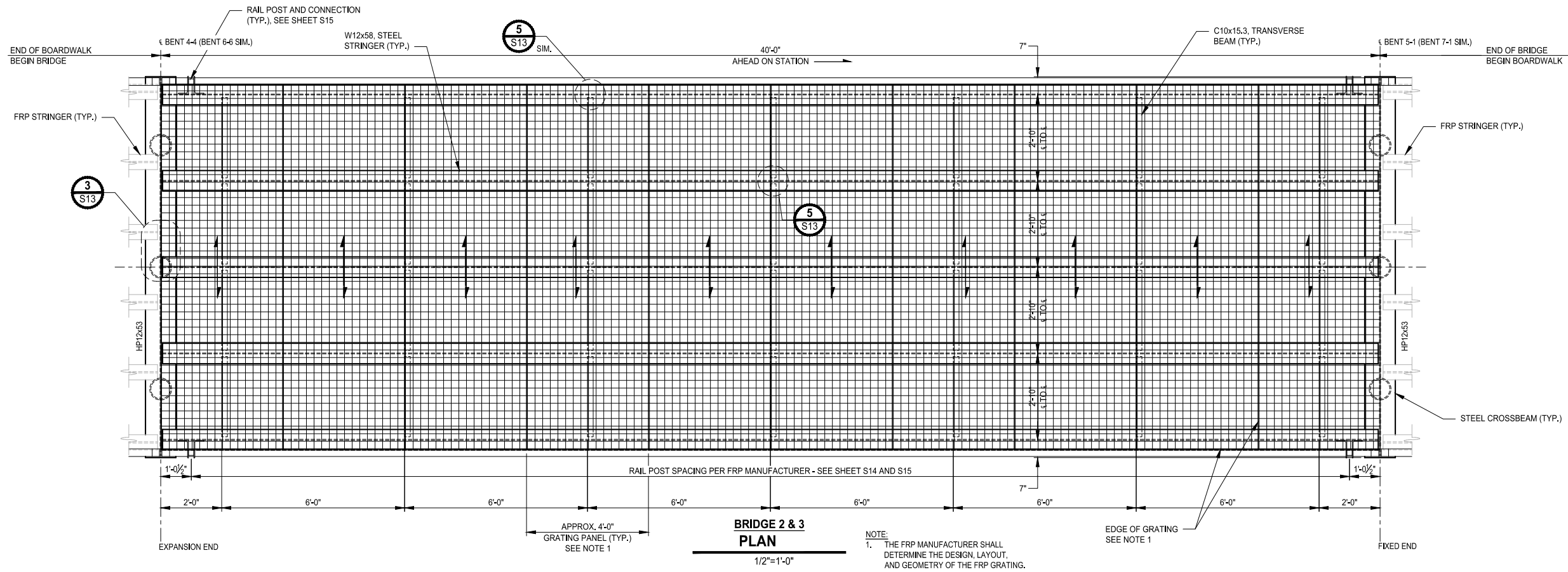

**PERMIT REVIEW SUBMITTAL**  
NOT FOR CONSTRUCTION

REVISIONS	DATE	BY	DESIGNED
			M. JARRAH
			A. MENDOZA
			R. MURRAY
			J. BAILEY

**ONE INCH AT FULL SCALE,  
IF NOT, SCALE ACCORDINGLY**  
 FILE NAME  
 PS2499003S-02  
 JOB No.  
 554-2499-003  
 DATE  
 JANUARY 16, 2024



**Parametrix**  
 719 2nd Avenue, Suite 200 • Seattle, WA 98104  
 Ph: 206.394.3700

PROJECT NAME  
**SCRIBER CREEK TRAIL PHASE 3**  
**200TH ST SW TO**  
**WILCOX PARK**  
 CITY OF LYNNWOOD

**PEDESTRIAN BRIDGE FRAMING**  
**PLAN & TYPICAL SECTION**

DRAWING NO.  
 56 OF 65  
**S10**



U:\PSO\Projects\Clients\2499-003 Scriber Creek Trail\985\CA\DWG-DWG-Phase 3 PLOTTED BY: mostetere DATE: Wednesday, January 17, 2024 1:46:36 PM

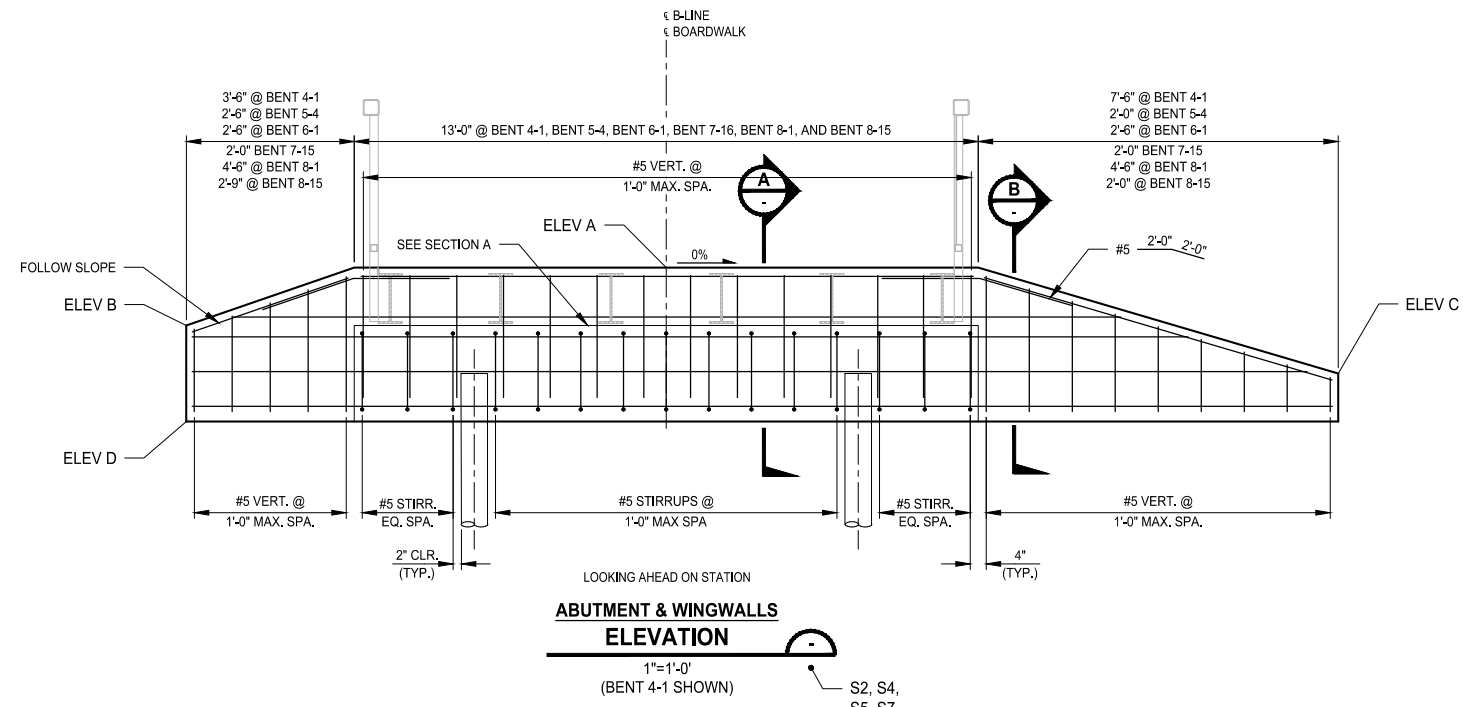
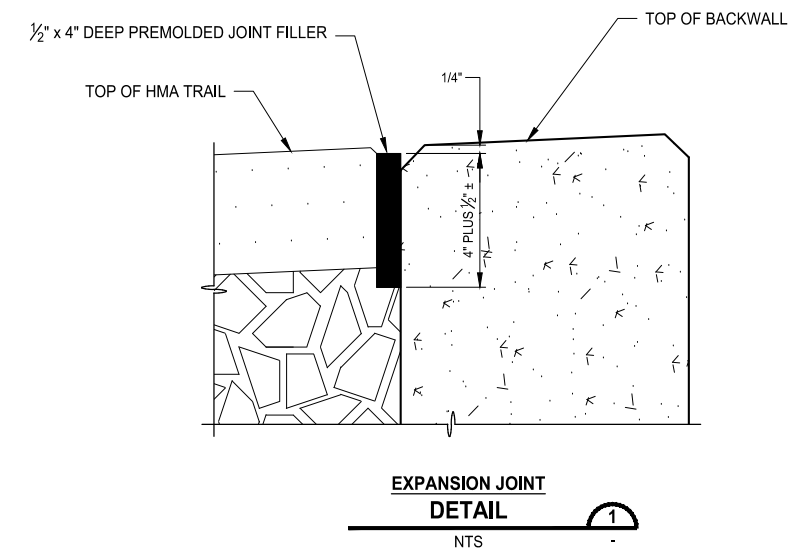
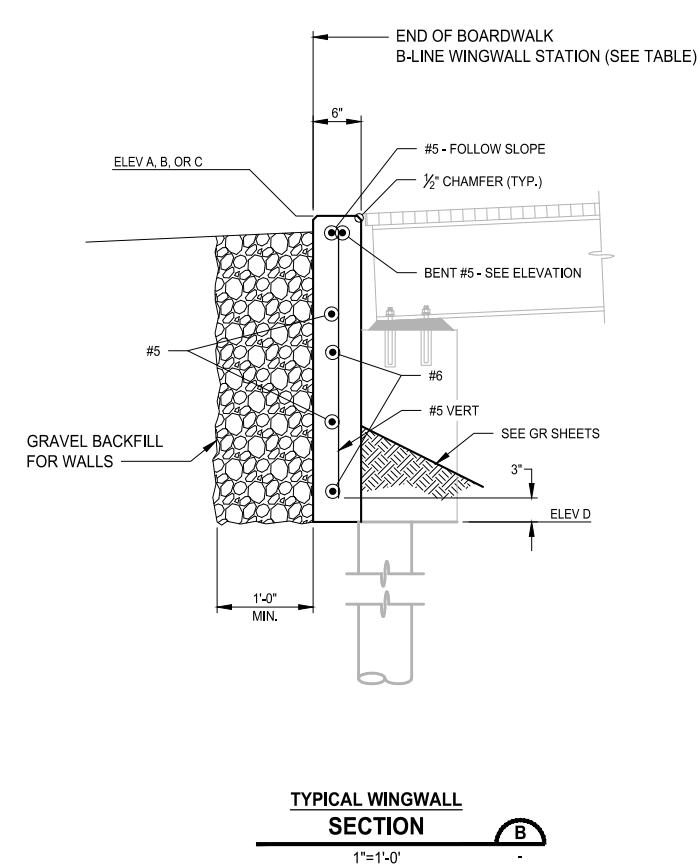
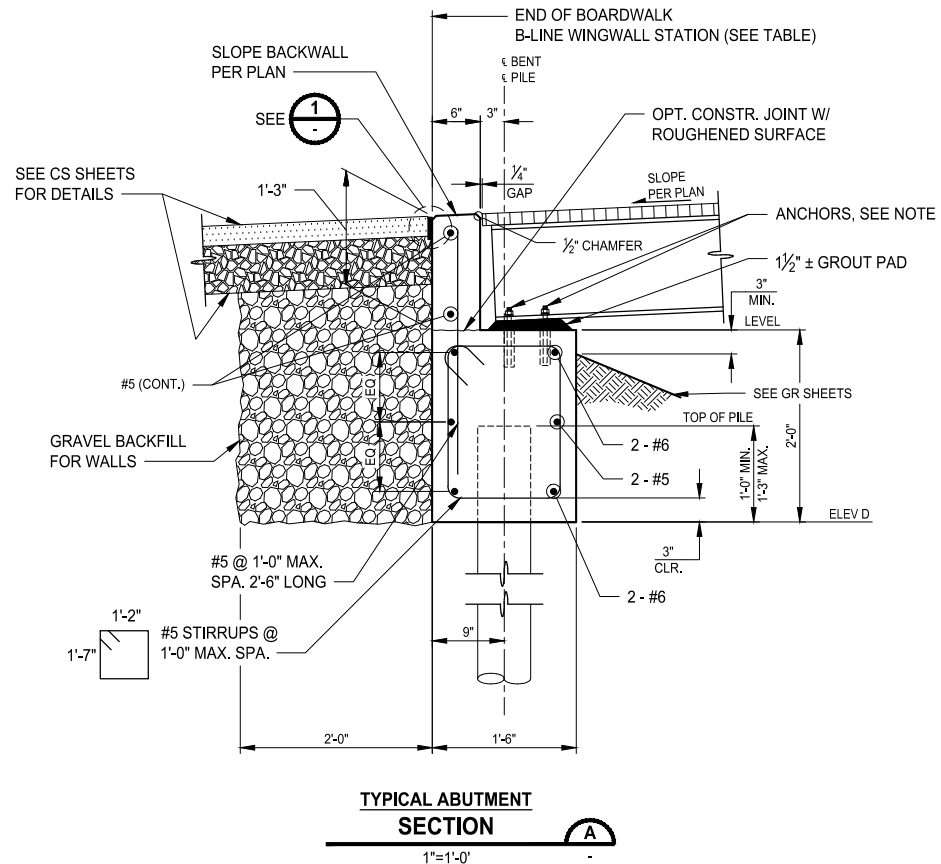

TABLE. WINGWALL STATION AND ELEVATIONS

BENT	ELEV	B-LINE STATION AT END OF BOARDWALK	ELEVATION
4-1	A	202+88	343.85
	B		342.65
	C		341.65
	D		340.60
5-4	A	204+24	339.93
	B		338.72
	C		338.96
	D		336.68
6-1	A	205+51	339.59
	B		338.38
	C		338.62
	D		336.34
7-16	A	209+07	340.71
	B		340.71
	C		340.00
	D		337.46
8-1	A	210+50	341.76
	B		339.55
	C		339.55
	D		338.51
8-15	A	212+74	341.76
	B		340.71
	C		340.77
	D		338.51



NOTE:  
ANCHOR BOLTS TO ATTACH THE FRP FRAMING TO THE CONCRETE CAPS SHALL BE DESIGNED BY THE FRP MANUFACTURER. THE CONTRACTOR SHALL PROVIDE AND INSTALL THE ANCHOR BOLTS ACCORDING TO THE FRP MANUFACTURER'S DESIGN.

PERMIT REVIEW SUBMITTAL  
NOT FOR CONSTRUCTION

REVISIONS	DATE	BY	DESIGNED
			M. JARRAH
			A. MENDOZA
			R. MURRAY
			J. BAILEY

ONE INCH AT FULL SCALE.  
IF NOT, SCALE ACCORDINGLY

FILE NAME  
PS2499003S-02

JOB No.  
554-2499-003

DATE  
JANUARY 16, 2024



**Parametrix**  
719 2nd Avenue, Suite 200 • Seattle, WA 98104  
Ph: 206.394.3700

PROJECT NAME  
**SCRIBER CREEK TRAIL PHASE 3  
200TH ST SW TO  
WILCOX PARK  
CITY OF LYNNWOOD**

**ABUTMENT & WINGWALL DETAILS**

DRAWING NO.  
57 OF 65

**S11**

PATH: U:\PSO\Projects\Clients\2499-City\06\lmm\wood\554-2499-003 Scriber Creek Trail\99Sves\CADD\DWG-Phase 3 PLOTTED BY: mastelre DATE: Wednesday, January 17, 2024 1:46:46 PM LAYOUT: S12

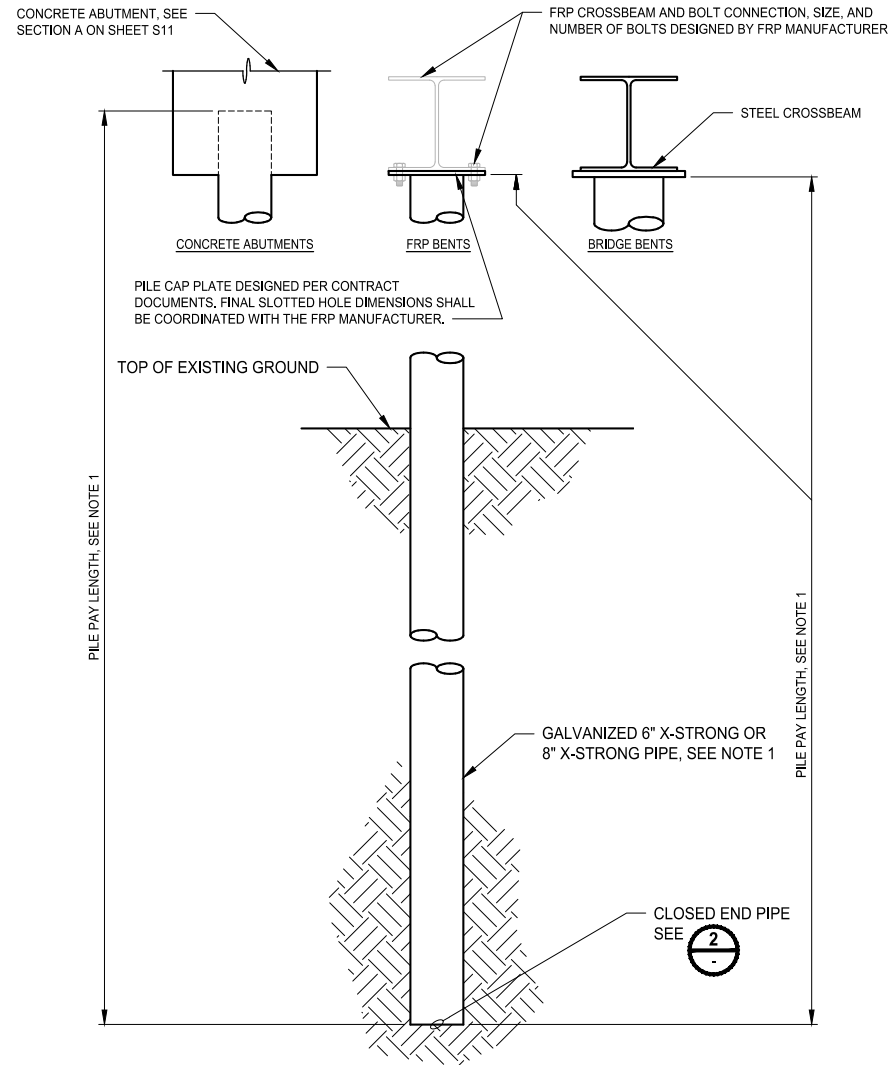

**PILE DETAIL**  
1  
1"=1'-0"

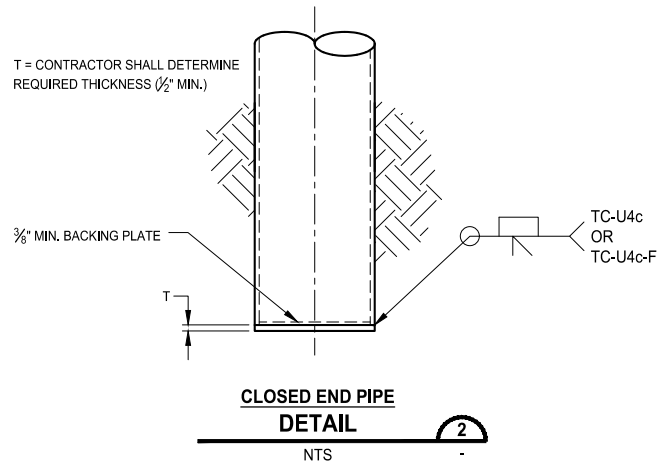

**CLOSED END PIPE DETAIL**  
2  
NTS

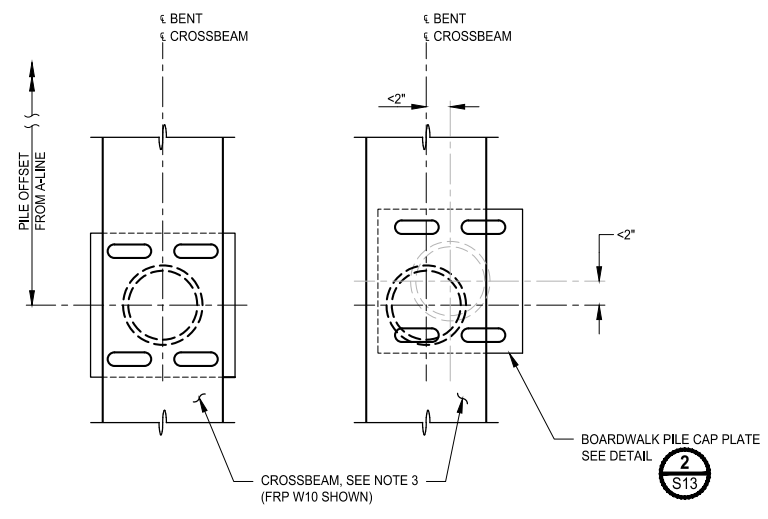

**6" PILE DETAIL**  
3  
1 1/2"=1'-0"

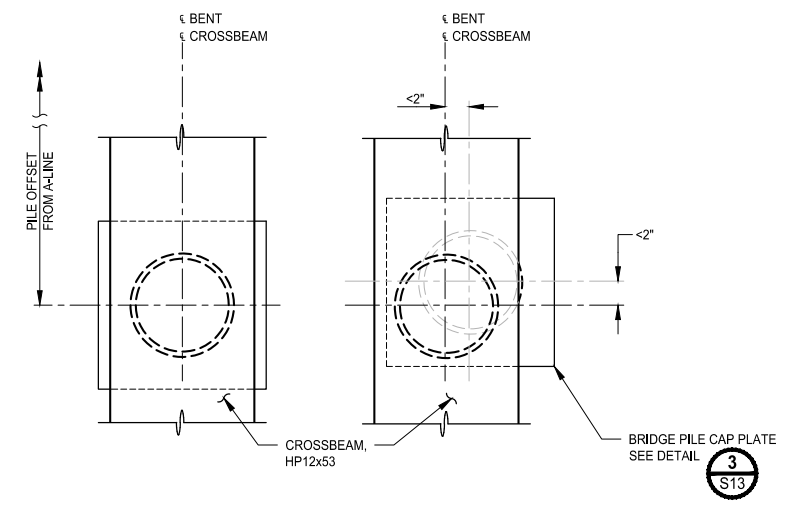

**8" PILE DETAIL**  
4  
1 1/2"=1'-0"

**LEGEND:**  
 LOCATION OF PILE IN ACCORDANCE WITH CONTRACT DOCUMENTS  
 MAXIMUM ALLOWABLE PILE OFFSET FROM THE PILE LOCATION SHOWN IN THE CONTRACT DOCUMENTS

- NOTES:**
- SEE FOUNDATION PLANS FOR BOARDWALK 4, 5, 6, 7, AND 8 AND PEDESTRIAN BRIDGES 2 & 3.
  - PILE DRIVING TOLERANCE IN ACCORDANCE WITH WSDOT STANDARD SPECIFICATION 6-05.3(11)A.
  - HOLES FOR PILE CAP PLATE TO CROSSBEAM CONNECTION MAY BE FIELD DRILLED. SEE DETAIL 1 ON SHEET S13.

REVISIONS	DATE	BY	DESIGNED
			M. JARRAH
			A. MENDOZA
			R. MURRAY
			J. BAILEY

**ONE INCH AT FULL SCALE, IF NOT, SCALE ACCORDINGLY**  
 FILE NAME: PS2499003S-02  
 JOB No.: 554-2499-003  
 DATE: JANUARY 16, 2024



**Parametrix**  
 719 2nd Avenue, Suite 200 • Seattle, WA 98104  
 Ph: 206.394.3700

PROJECT NAME  
**SCRIBER CREEK TRAIL PHASE 3**  
 200TH ST SW TO WILCOX PARK  
 CITY OF LYNNWOOD

**PILE DETAILS**

DRAWING NO.  
 58 OF 65  
**S12**

**PERMIT REVIEW SUBMITTAL**  
 NOT FOR CONSTRUCTION

PATH: U:\PSO\Projects\Clients\2499-CityOfLynnwood\554-2499-03 Scriber Creek Trail\995ves\CADD\DWG-Phase 3  
 LAYOUT: S13 PLOTTED BY: mastelre DATE: Wednesday, January 17, 2024 1:46:51 PM

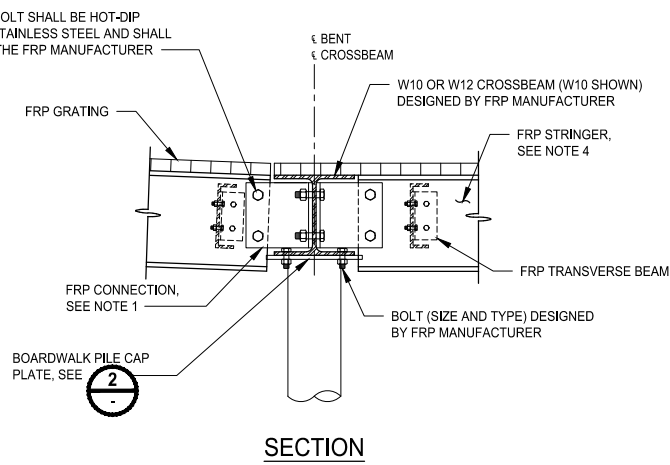
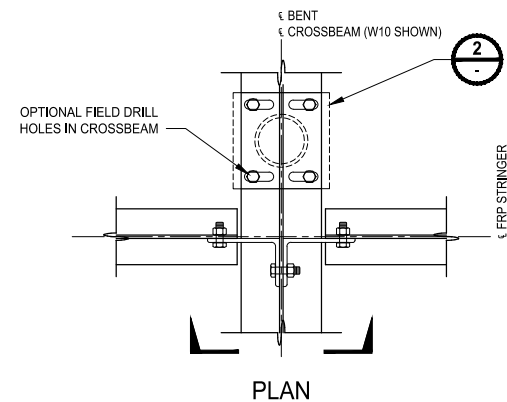

**TYPICAL BOARDWALK BENT  
DETAIL**  
1"=1'-0"

S2, S4,  
S5, S7

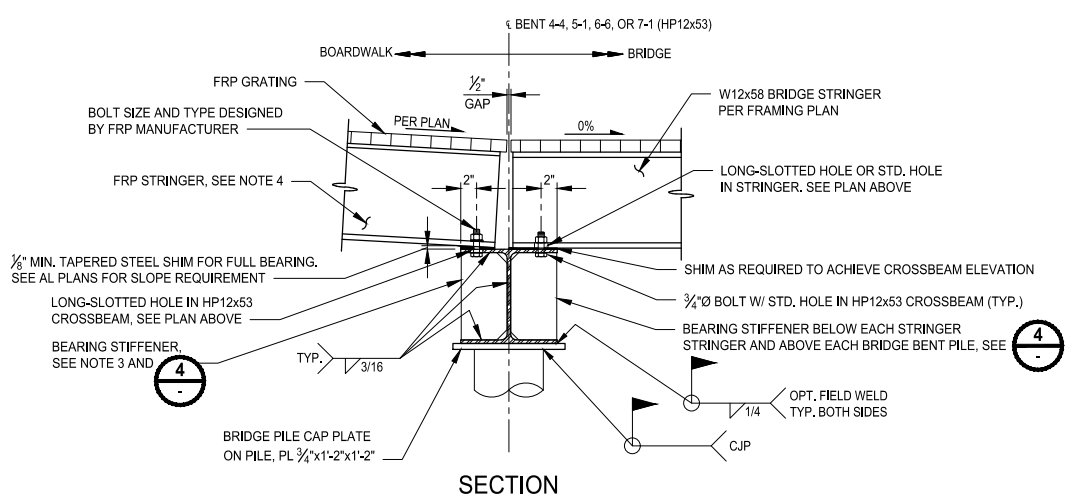
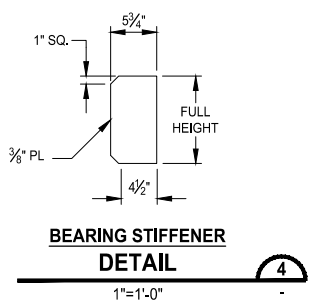
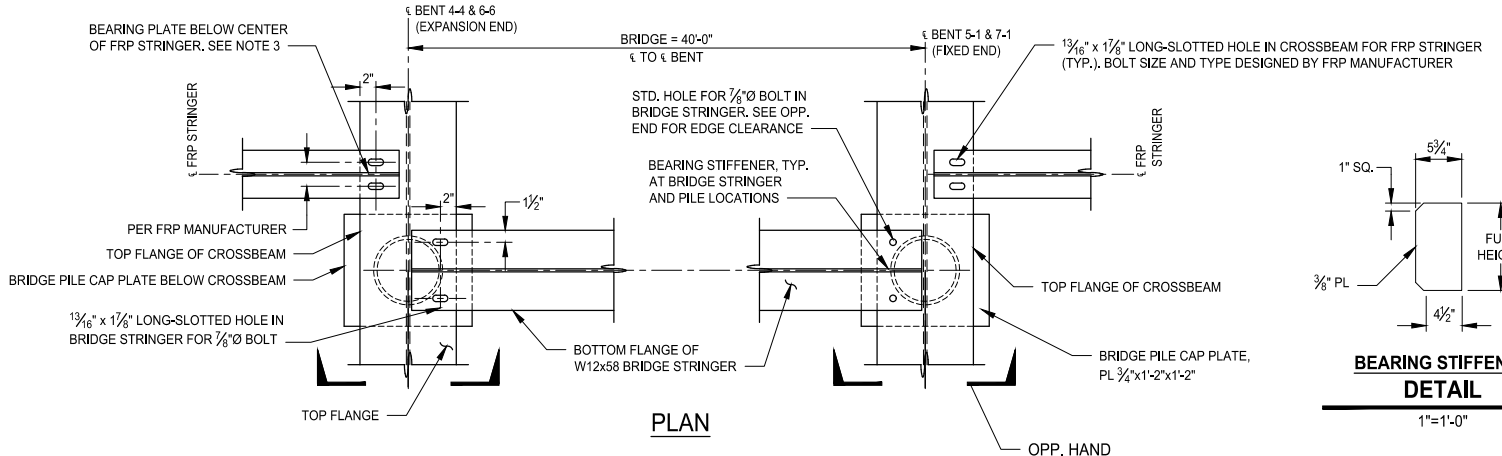
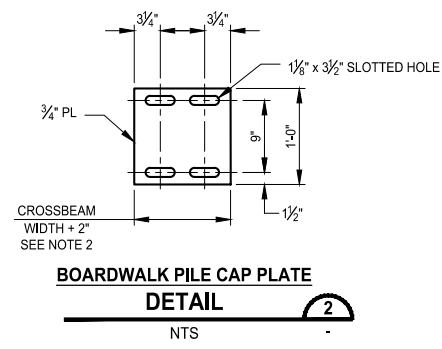

**TYPICAL BRIDGE BENT  
DETAIL**  
1"=1'-0"

S2, S4, S9

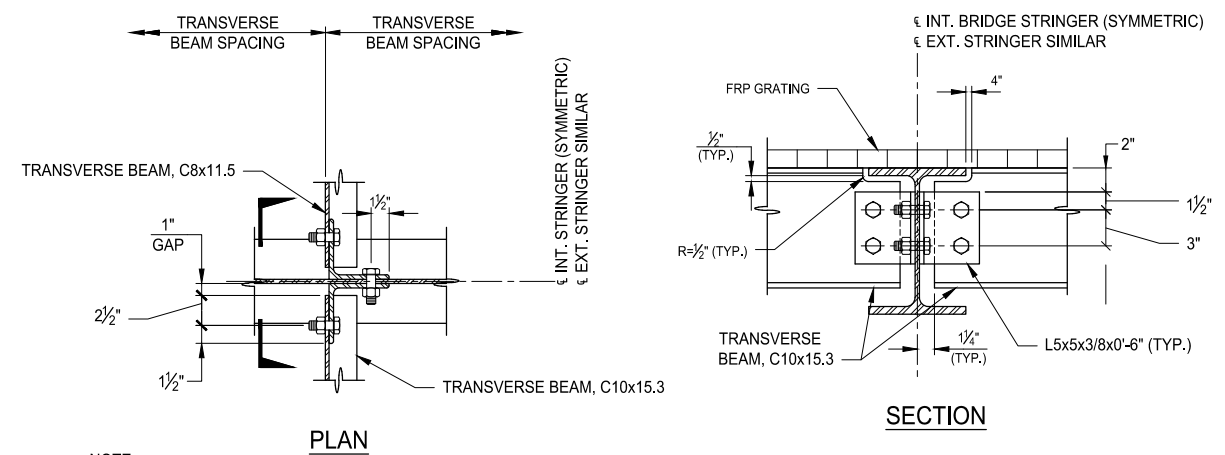

**DETAIL**  
1 1/2" = 1'-0"

S10

**NOTE:**  
1. TOP FLANGE OF STRINGER NOT SHOWN FOR CLARITY

- NOTES:**
- THE "FRP CONNECTION" IN DETAIL 1 IS PROVIDED AS A CONCEPTUAL OPTION ONLY. IF DETERMINED NECESSARY, BOARDWALK EXPANSION DETAILS NEED TO BE INCORPORATED. IT IS THE RESPONSIBILITY OF THE FRP DESIGNER/MANUFACTURER TO PROVIDE DETAILS AND SHOP DRAWINGS SIGNED AND SEALED BY A PROFESSIONAL ENGINEER REGISTERED IN THE STATE OF WASHINGTON.
  - FOR ESTIMATING PURPOSES, THE CONTRACTOR SHALL ASSUME A 14" WIDTH FOR THE BOARDWALK PILE CAP PLATE.
  - THE NUMBER OF BEARING STIFFENERS BELOW "FRP STRINGER" IS DEPENDENT ON THE FRP MANUFACTURER'S FRP DESIGN. ON SHEET S9, THERE ARE 6 BEARING STIFFENERS CONCEPTUALLY SHOWN BUT FOR ESTIMATING PURPOSES, THE CONTRACTOR SHALL ASSUME 7 BEARING STIFFENERS ON THE BOARDWALK SIDE OF BENT 4-4, 5-1, 6-6, AND 7-1.
  - THE FRP STRINGER IS SHOWN AS AN "I12" TYPE AND IS PROVIDED AS A CONCEPTUAL OPTION ONLY. IF THE FRP MANUFACTURER SELECTS A DIFFERENT SECTION, THE FRP MANUFACTURER SHALL USE SHIMS TO ACHIEVE THE TOP OF CROSSBEAM ELEVATION.

REVISIONS	DATE	BY	DESIGNED
			M. JARRAH
			A. MENDOZA
			R. MURRAY
			J. BAILEY

**ONE INCH AT FULL SCALE, IF NOT, SCALE ACCORDINGLY**

FILE NAME: PS2499003S-02  
 JOB No.: 554-2499-003  
 DATE: JANUARY 16, 2024



**Parametrix**  
 719 2nd Avenue, Suite 200 • Seattle, WA 98104  
 Ph: 206.394.3700

PROJECT NAME  
**SCRIBER CREEK TRAIL PHASE 3**  
 200TH ST SW TO WILCOX PARK  
 CITY OF LYNNWOOD

**FRAMING DETAILS**

DRAWING NO.  
59 OF 65

**S13**

**PERMIT REVIEW SUBMITTAL  
NOT FOR CONSTRUCTION**

LAYOUT: S14  
 PATH: U:\PSO\Projects\Clients\2499-CityOfLynnwood\554-2499-003 Scriber Creek Trail\99Sves\CADD\DWG-Phase 3  
 PLOTTED BY: mastetra DATE: Wednesday, January 17, 2024 1:47:00 PM

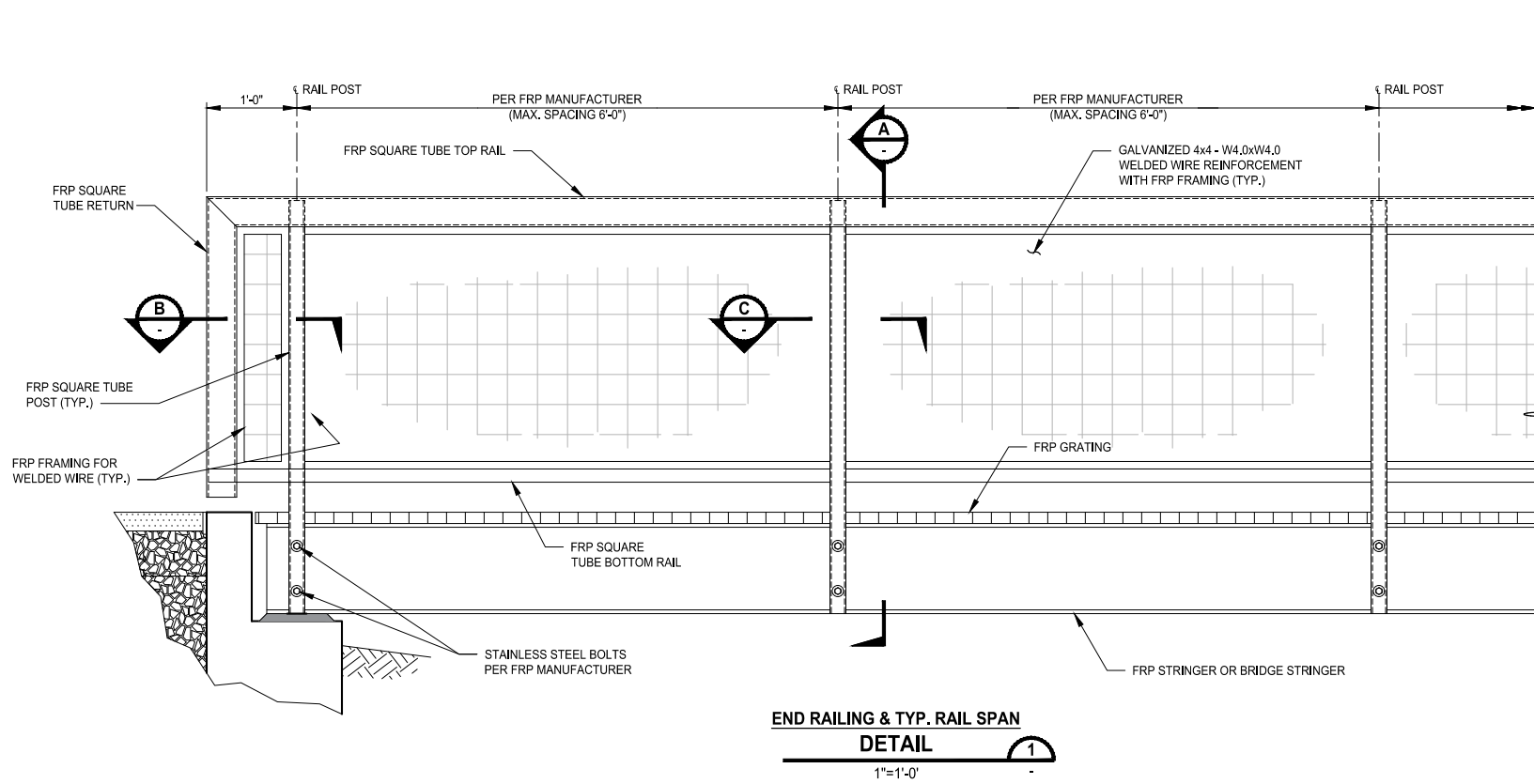

**END RAILING & TYP. RAIL SPAN  
DETAIL**  
1  
1"=1'-0"

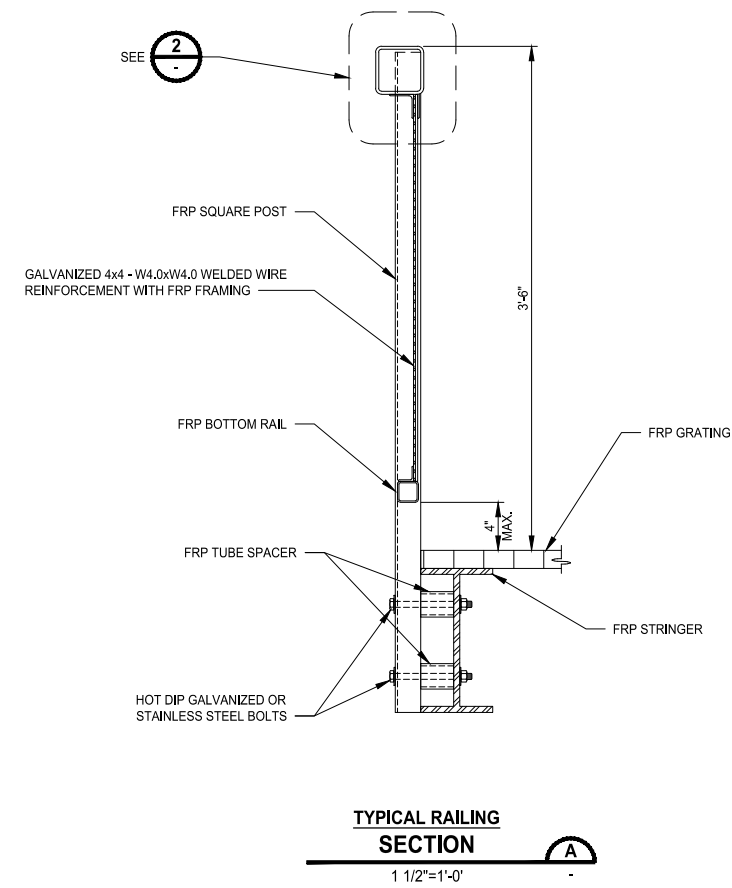

**TYPICAL RAILING  
SECTION**  
A  
1 1/2"=1'-0"

**NOTES:**

1. RAILING DETAILS SHOWN ON THIS SHEET ARE CONCEPTUAL ONLY. THE FRP MANUFACTURER IS RESPONSIBLE FOR DESIGNING, DETAILING, AND FABRICATING ALL RAIL COMPONENTS, INCLUDING THE FRP FRAMING FOR THE WELDED WIRE PANELS.
2. THE FRP MANUFACTURER IS ALSO RESPONSIBLE FOR DESIGNING AND DETAILING THE RAIL EXPANSION JOINTS INCLUDING THE EXPANSION JOINT DETAILS FOR THE WELDED WIRE PANELS. THE BOARDWALK LAYOUT DRAWINGS SHALL PROVIDE THE MAXIMUM SPACING BETWEEN EXPANSION JOINTS.
3. CONTRACTOR IS RESPONSIBLE FOR INSTALLING ALL RAIL COMPONENTS DESIGNED, DETAILED, FABRICATED, AND DELIVERED BY THE FRP MANUFACTURER.
4. THE CONTRACTOR IS RESPONSIBLE FOR DETAILING, PURCHASING, AND INSTALLING THE GALVANIZED WELDED WIRE PANELS.

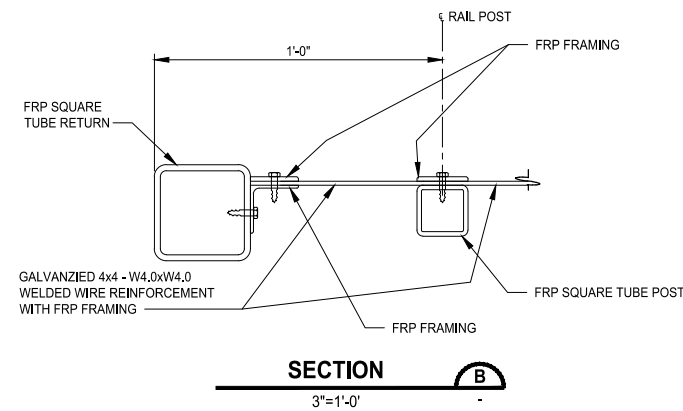

**SECTION**  
B  
3"=1'-0"

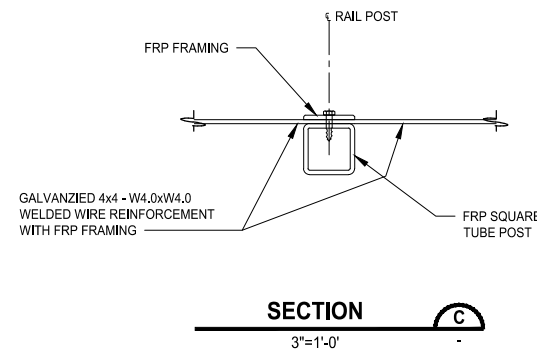

**SECTION**  
C  
3"=1'-0"

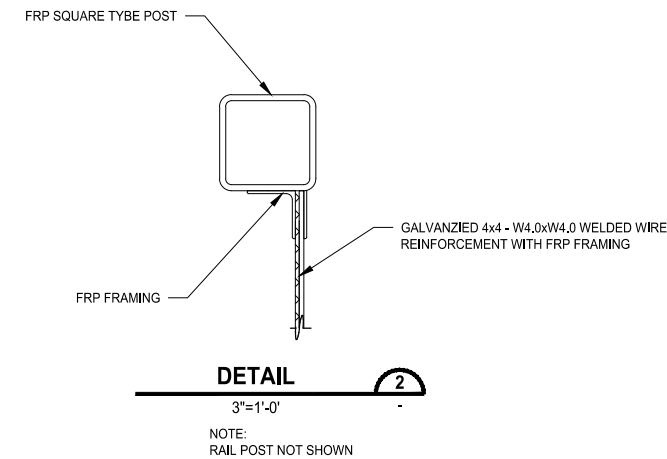

**DETAIL**  
2  
3"=1'-0"

**PERMIT REVIEW SUBMITTAL  
NOT FOR CONSTRUCTION**

REVISIONS	DATE	BY	DESIGNED
			M. JARRAH
			A. MENDOZA
			R. MURRAY
			J. BAILEY

**ONE INCH AT FULL SCALE,  
IF NOT, SCALE ACCORDINGLY**

FILE NAME  
PS2499003S-02  
JOB No.  
554-2499-003  
DATE  
JANUARY 16, 2024



**Parametrix**  
719 2nd Avenue, Suite 200 • Seattle, WA 98104  
Ph: 206.394.3700

PROJECT NAME  
**SCRIBER CREEK TRAIL PHASE 3  
200TH ST SW TO  
WILCOX PARK  
CITY OF LYNNWOOD**

**PEDESTRIAN RAILING AT FRP  
BOARDWALKS**

DRAWING NO.  
60 OF 65  
**S14**

LAYOUT: S15  
 PATH: U:\PSO\Projects\Clients\2499-CityOfLynnwood\554-2499-003 Scriber Creek Trail\99Sves\CADD\DWG-Phase 3  
 PLOTTED BY: mastetra DATE: Wednesday, January 17, 2024 1:47:05 PM

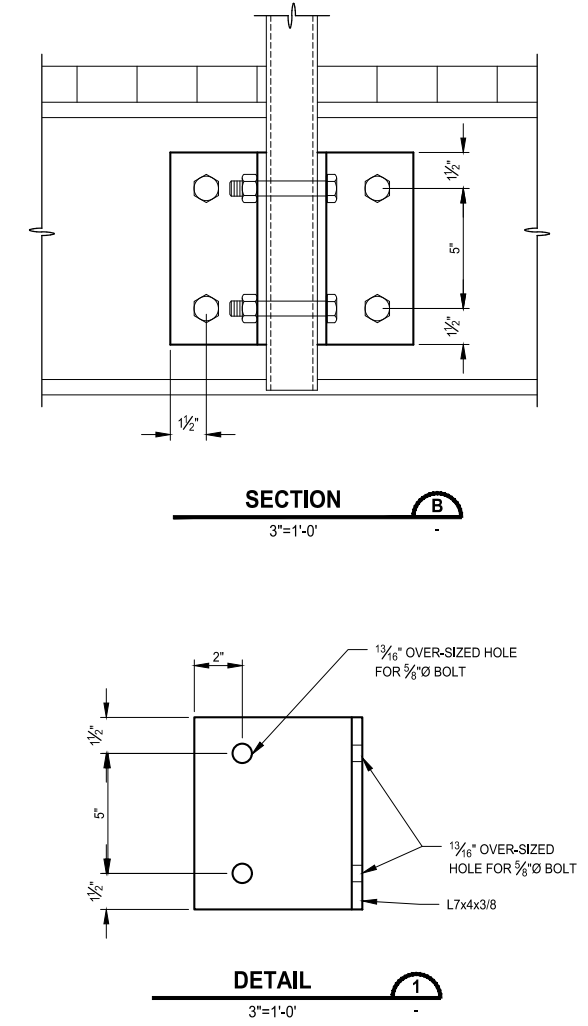
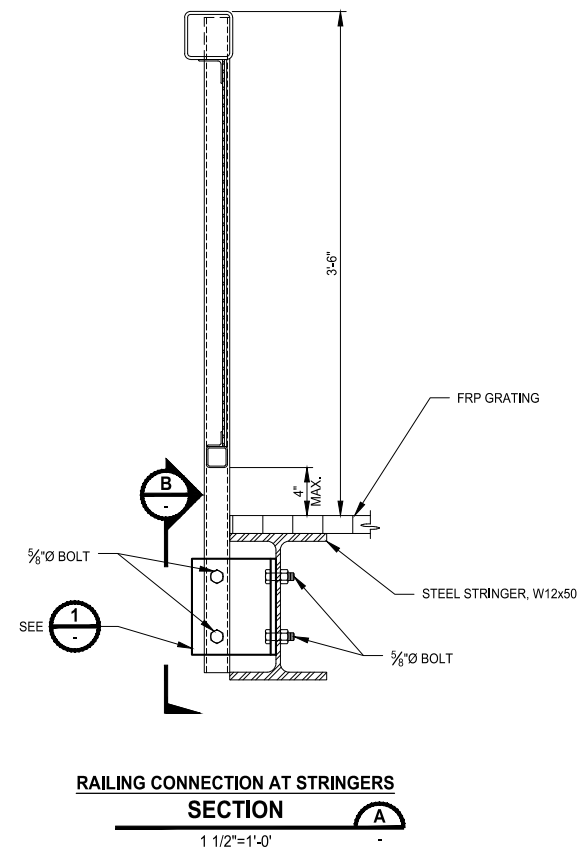
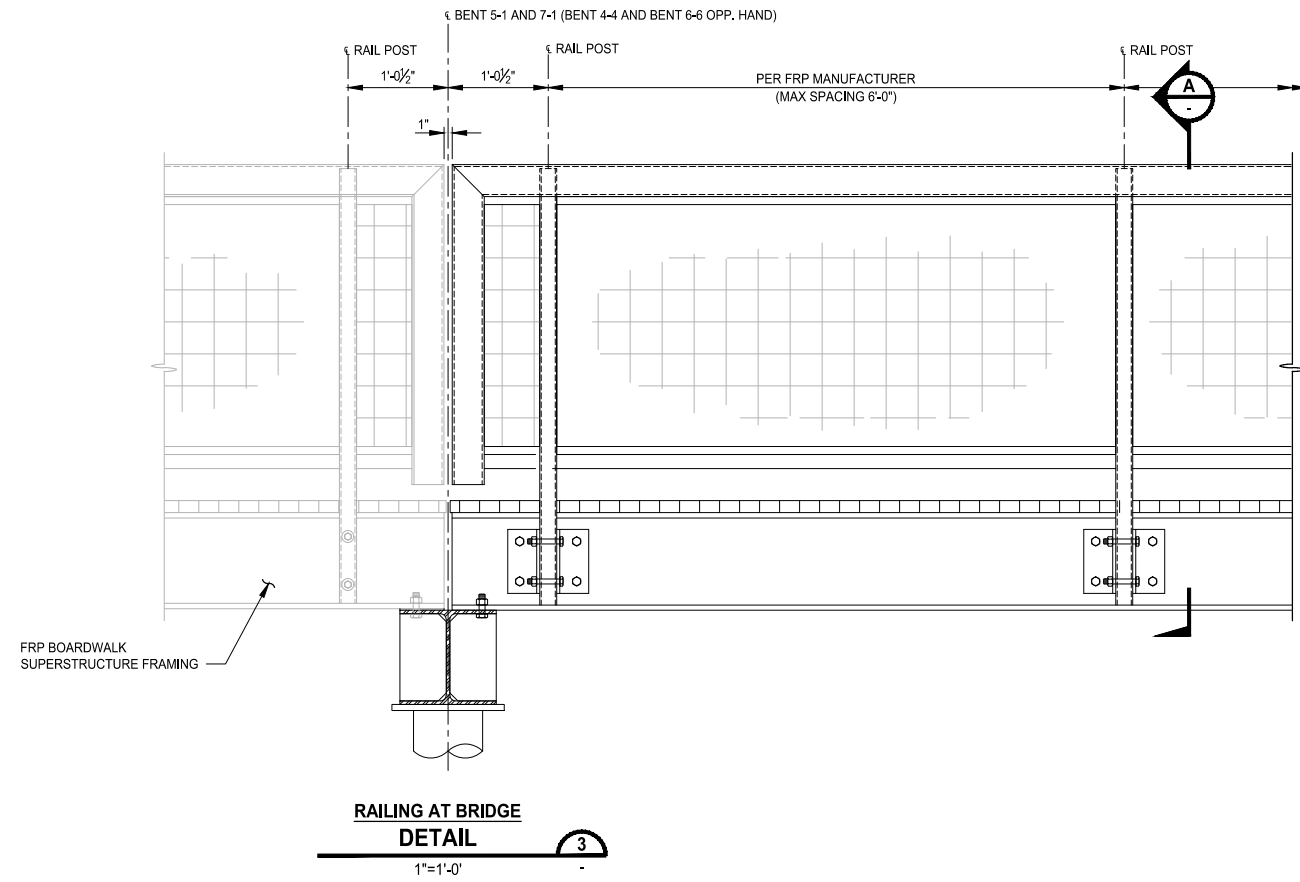

**NOTES:**

1. CONTRACTOR IS RESPONSIBLE FOR INSTALLING ALL RAIL COMPONENTS DESIGNED, DETAILED, AND FABRICATED AS SHOWN ON THIS SHEET AND BY THE FRP MANUFACTURER ON SHEET S13.
2. THE CONTRACTOR IS RESPONSIBLE FOR DETAILING, PURCHASING, AND INSTALLING THE GALVANIZED WELDED WIRE PANELS.
3. THE FRP MANUFACTURER SHALL DETERMINE THE SPACING OF THE RAILING POSTS. FOR ESTIMATING PURPOSES, THE CONTRACTOR SHALL ASSUME 9 POSTS PER SIDE OF PEDESTRIAN BRIDGE (18 TOTAL).
4. SEE SHEET S14 FOR ADDITIONAL FRP CONCEPTUAL DETAILS AND NOTES APPLICABLE TO THIS RAILING.

REVISIONS	DATE	BY	DESIGNED
			M. JARRAH
			A. MENDOZA
			R. MURRAY
			J. BAILEY

**ONE INCH AT FULL SCALE.  
 IF NOT, SCALE ACCORDINGLY**  
 FILE NAME  
 PS2499003S-02  
 JOB No.  
 554-2499-003  
 DATE  
 JANUARY 16, 2024



**Parametrix**  
 719 2nd Avenue, Suite 200 • Seattle, WA 98104  
 Ph: 206.394.3700

PROJECT NAME  
**SCRIBER CREEK TRAIL PHASE 3  
 200TH ST SW TO  
 WILCOX PARK  
 CITY OF LYNNWOOD**

**PERMIT REVIEW SUBMITTAL  
 NOT FOR CONSTRUCTION**

**PEDESTRIAN RAILING AT  
 PEDESTRIAN BRIDGES**

DRAWING NO.  
 61 OF 65  
**S15**

PATH: U:\PSO\Projects\Clients\2499-City\01\mwood\554-2499-003 Scriber Creek Trail\99\Spec\CADD\DWG-Phase 3 PLOTTED BY: mastetre DATE: Wednesday, January 17, 2024 1:47:14 PM  
 LAYOUT: TC1

BUFFER DATA										
LONGITUDINAL BUFFER SPACE = B										
SPEED (MPH)	25	30	35	40	45	50	55	60	65	70
LENGTH (feet)	155	200	250	305	360	425	495	570	645	730
TRANSPORTABLE ATTENUATOR ROLL AHEAD DISTANCE = R										
HOST VEHICLE WEIGHT 9,900 TO 22,000 lbs.					HOST VEHICLE WEIGHT > 22,000 lbs.					
< 45 MPH	45-55 MPH	> 55 MPH			< 45 MPH	45-55 MPH	> 55 MPH			
100'	123'	172'			74'	100'	150'			
PROTECTIVE VEHICLE (WORK VEHICLE) = R										
NO SPECIFIED DISTANCE REQUIRED										

MINIMUM TAPER LENGTH = L (feet)											
LANE WIDTH (feet)	Posted Speed (mph)										
	25	30	35	40	45	50	55	60	65	70	
10	105	150	205	270	450	500	550	-	-	-	
11	115	165	225	295	495	550	605	660	-	-	
12	125	180	245	320	540	600	660	720	780	-	

CHANNELIZATION DEVICE SPACING (feet)		
MPH	TAPER	TANGENT
50/60	40	80
35/45	30	60
25/30	20	40

PCMS #1	
1	2
LANE SHIFTS LEFT	1 MILE AHEAD
2.0 SEC	2.0 SEC

FIELD LOCATE IN ADVANCE OF TEMPORARY SIGNS.

SIGN SPACING = X (1)		
RURAL HIGHWAYS	60 / 65 MPH	800' ±
RURAL ROADS	45 / 55 MPH	500' ±
RURAL ROADS & URBAN ARTERIALS	35 / 40 MPH	350' ±
RURAL ROADS & URBAN ARTERIALS	25 / 30 MPH	200' ± (2)
RESIDENTIAL & BUSINESS DISTRICTS		
URBAN STREETS	25 MPH OR LESS	100' ± (2)

(1) ALL SPACING MAY BE ADJUSTED TO ACCOMMODATE INTERCHANGE RAMP, AT-GRADE INTERSECTIONS AND DRIVEWAYS.  
 (2) THIS SPACING MAY BE REDUCED IN URBAN AREAS TO FIT ROADWAY CONDITIONS.

- NOTES:**
- RECOMMEND EXTENDING DEVICE TAPER (L/3) ACROSS SHOULDER.
  - ALL SIGNS ARE BLACK ON ORANGE AND SHALL CONFORM TO THE MUTCD AND WSDOT SPECS, EXCEPT OTHERWISE NOTED.
  - ALLOWABLE LANE CLOSURE HOURS: 9AM-3PM MON-FRI.
  - NOTIFY LOCAL TRANSIT AUTHORITY(S) 5 DAYS IN ADVANCE (IF APPLICABLE).
  - CONTACT MIKE THOMAS (425-670-5236) MINIMUM OF 48 HOURS PRIOR TO START OF CLOSURE AND AGAIN AFTER OPENING LANE.
  - SEE TC-16 INTERSECTION PEDESTRIAN TRAFFIC CONTROL IN SECTION 10 OF PROJECT MANUAL FOR PEDESTRIAN CONTROL (IF APPLICABLE).

- LEGEND:**
- WORK ZONE
  - TEMPORARY SIGN LOCATION
  - CHANNELIZING DEVICES
  - PROTECTIVE VEHICLE
  - PEDESTRIAN CHANNELIZING DEVICES
  - PORTABLE CHANGEABLE MESSAGE SIGN
  - SEQUENTIAL ARROW SIGN

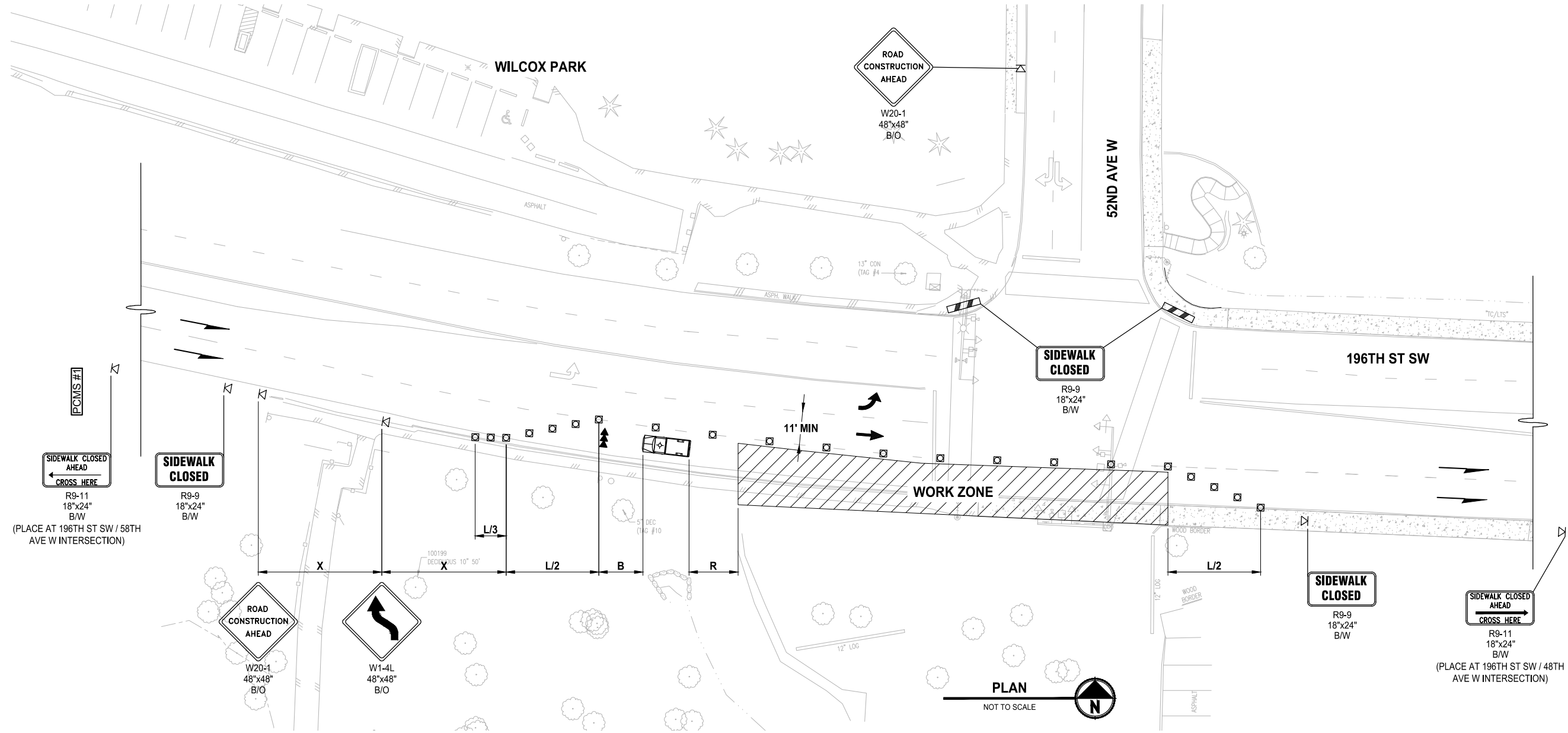

**PERMIT REVIEW SUBMITTAL  
NOT FOR CONSTRUCTION**

REVISIONS	DATE	BY	DESIGNED
			T. MASTERTSON
			DRAWN J. BUTLER
			CHECKED J. DVORAK
			APPROVED D. PROCTOR

**ONE INCH AT FULL SCALE,  
IF NOT, SCALE ACCORDINGLY**

FILE NAME  
PS2499003TC-01  
JOB No.  
554-2499-003  
DATE  
JANUARY 16, 2024



**Parametrix**  
719 2nd Avenue, Suite 200 • Seattle, WA 98104  
Ph: 206.394.3700

PROJECT NAME  
**SCRIBER CREEK TRAIL PHASE 3  
200TH ST SW TO  
WILCOX PARK  
CITY OF LYNNWOOD**

**TRAFFIC CONTROL PLAN**

DRAWING NO.  
62 OF 65  
**TC1**

PATH: U:\PSO\Projects\Clients\2499-CityOfLynnwood\54-2499-03 Scriber Creek Trail\99\Drawings\CADD\DWG-Phase 3  
 PLOTTED BY: mastetre DATE: Wednesday, January 17, 2024 1:47:19 PM  
 LAYOUT: TC2

BUFFER DATA										
LONGITUDINAL BUFFER SPACE = B										
SPEED (MPH)	25	30	35	40	45	50	55	60	65	70
LENGTH (feet)	155	200	250	305	360	425	495	570	645	730
TRANSPORTABLE ATTENUATOR ROLL AHEAD DISTANCE = R										
HOST VEHICLE WEIGHT 9,900 TO 22,000 lbs.					HOST VEHICLE WEIGHT > 22,000 lbs.					
< 45 MPH	45-55 MPH	> 55 MPH		< 45 MPH	45-55 MPH	> 55 MPH				
100'	123'	172'		74'	100'	150'				
PROTECTIVE VEHICLE (WORK VEHICLE) = R										
NO SPECIFIED DISTANCE REQUIRED										

MINIMUM TAPER LENGTH = L (feet)										
LANE WIDTH (feet)	Posted Speed (mph)									
	25	30	35	40	45	50	55	60	65	70
10	105	150	205	270	450	500	550	-	-	-
11	115	165	225	295	495	550	605	660	-	-
12	125	180	245	320	540	600	660	720	780	-

CHANNELIZATION DEVICE SPACING (feet)		
MPH	TAPER	TANGENT
50/60	40	80
35/45	30	60
25/30	20	40

PCMS #1	
1	2
LANE SHIFT LEFT	1 MILE AHEAD
2.0 SEC	2.0 SEC

FIELD LOCATE IN ADVANCE OF TEMPORARY SIGNS.

SIGN SPACING = X (1)		
RURAL HIGHWAYS	60 / 65 MPH	800' ±
RURAL ROADS	45 / 55 MPH	500' ±
RURAL ROADS & URBAN ARTERIALS	35 / 40 MPH	350' ±
RURAL ROADS & URBAN ARTERIALS	25 / 30 MPH	200' ± (2)
RESIDENTIAL & BUSINESS DISTRICTS		
URBAN STREETS	25 MPH OR LESS	100' ± (2)

(1) ALL SPACING MAY BE ADJUSTED TO ACCOMMODATE INTERCHANGE RAMP, AT-GRADE INTERSECTIONS AND DRIVEWAYS.  
 (2) THIS SPACING MAY BE REDUCED IN URBAN AREAS TO FIT ROADWAY CONDITIONS.

**NOTES:**

- RECOMMEND EXTENDING DEVICE TAPER (L/3) ACROSS SHOULDER.
- ALL SIGNS ARE BLACK ON ORANGE AND SHALL CONFORM TO THE MUTCD AND WSDOT SPECS, EXCEPT OTHERWISE NOTED.
- ALLOWABLE LANE CLOSURE HOURS: 9AM-3PM MON-FRI.
- NOTIFY LOCAL TRANSIT AUTHORITY(S) 5 DAYS IN ADVANCE (IF APPLICABLE).
- CONTACT MIKE THOMAS (425-670-5236) MINIMUM OF 48 HOURS PRIOR TO START OF CLOSURE AND AGAIN AFTER OPENING LANE.
- SEE TC-16 INTERSECTION PEDESTRIAN TRAFFIC CONTROL IN SECTION 10 OF PROJECT MANUAL FOR PEDESTRIAN CONTROL (IF APPLICABLE).

**LEGEND:**

- WORK ZONE
- TEMPORARY SIGN LOCATION
- CHANNELIZING DEVICES
- PROTECTIVE VEHICLE
- PEDESTRIAN CHANNELIZING DEVICES
- PORTABLE CHANGEABLE MESSAGE SIGN
- SEQUENTIAL ARROW SIGN

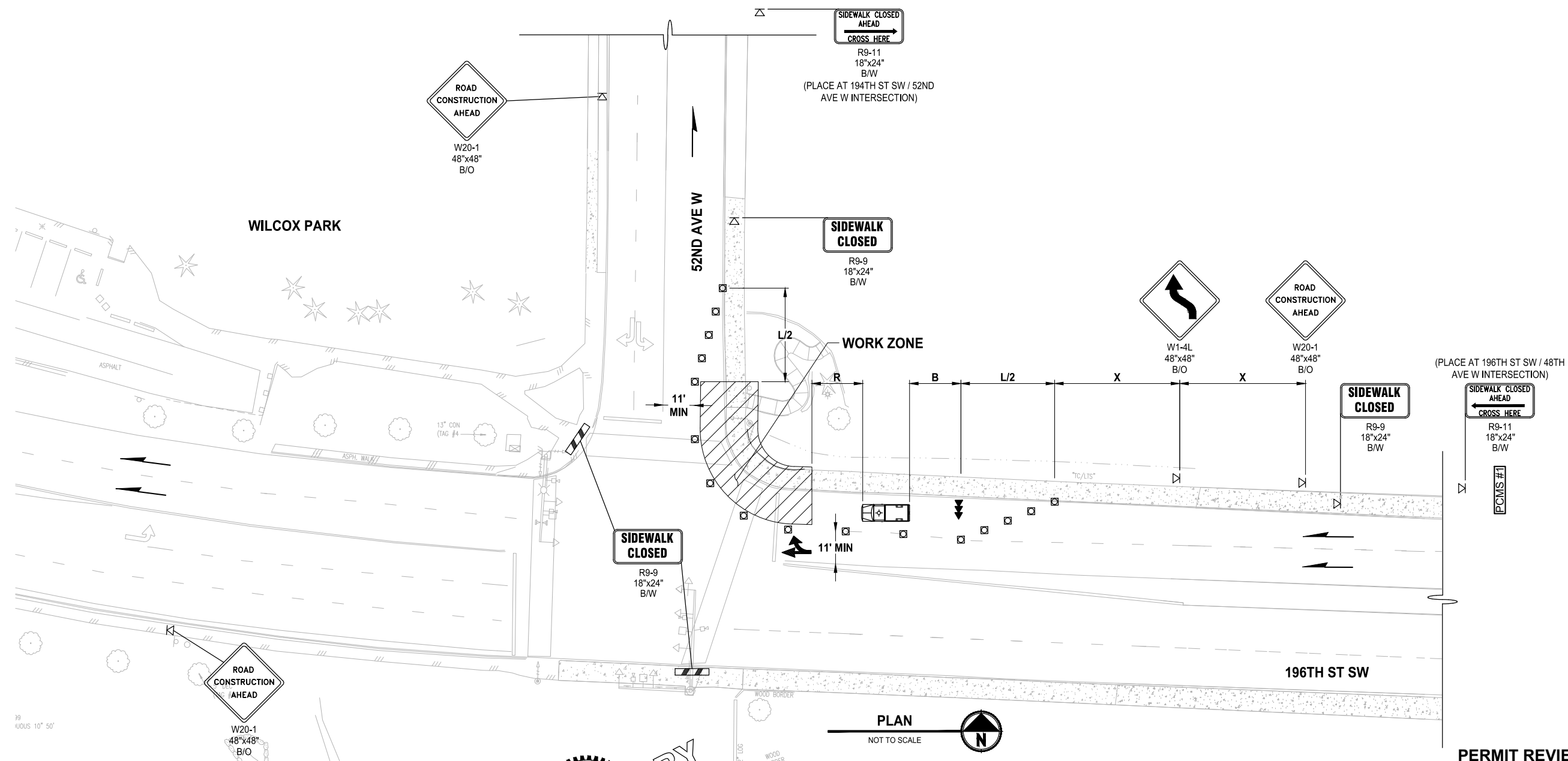

**PERMIT REVIEW SUBMITTAL  
NOT FOR CONSTRUCTION**

REVISIONS	DATE	BY	DESIGNED
			T. MASTERTSON
			J. BUTLER
			J. DVORAK
			D. PROCTOR

ONE INCH AT FULL SCALE, IF NOT, SCALE ACCORDINGLY

FILE NAME: PS2499003TC-01  
 JOB No: 54-2499-003  
 DATE: JANUARY 16, 2024



**Parametrix**  
 719 2nd Avenue, Suite 200 • Seattle, WA 98104  
 Ph: 206.394.3700

PROJECT NAME  
**SCRIBER CREEK TRAIL PHASE 3  
 200TH ST SW TO  
 WILCOX PARK  
 CITY OF LYNNWOOD**

**TRAFFIC CONTROL PLAN**

DRAWING NO.  
63 OF 65

**TC2**

LAYOUT: TC3  
 PATH: U:\PSO\Projects\Clients\2499-CityOfLynnwood\54-2499-003 Scriber Creek Trail\99Sves\CADD\DWG-Phase 3  
 PLOTTED BY: mastere, January 17, 2024 1:47:24 PM  
 DATE: Wednesday, January 17, 2024 1:47:24 PM

BUFFER DATA										
LONGITUDINAL BUFFER SPACE = B										
SPEED (MPH)	25	30	35	40	45	50	55	60	65	70
LENGTH (feet)	155	200	250	305	360	425	495	570	645	730
TRANSPORTABLE ATTENUATOR ROLL AHEAD DISTANCE = R										
HOST VEHICLE WEIGHT 9,900 TO 22,000 lbs.					HOST VEHICLE WEIGHT > 22,000 lbs.					
< 45 MPH	45-55 MPH	> 55 MPH			< 45 MPH	45-55 MPH	> 55 MPH			
100'	123'	172'			74'	100'	150'			
PROTECTIVE VEHICLE (WORK VEHICLE) = R										
NO SPECIFIED DISTANCE REQUIRED										

CHANNELIZATION DEVICE SPACING (feet)			
MPH	TAPER	TANGENT	
50/60	40	80	
35/45	30	60	
25/30	20	40	

MINIMUM TAPER LENGTH = L (feet)										
LANE WIDTH (feet)	Posted Speed (mph)									
	25	30	35	40	45	50	55	60	65	70
10	105	150	205	270	450	500	550	-	-	-
11	115	165	225	295	495	550	605	660	-	-
12	125	180	245	320	540	600	660	720	780	-

SIGN SPACING = X (1)		
RURAL HIGHWAYS	60 / 65 MPH	800' ±
RURAL ROADS	45 / 55 MPH	500' ±
RURAL ROADS & URBAN ARTERIALS	35 / 40 MPH	350' ±
RURAL ROADS & URBAN ARTERIALS	25 / 30 MPH	200' ± (2)
RESIDENTIAL & BUSINESS DISTRICTS		
URBAN STREETS	25 MPH OR LESS	100' ± (2)

(1) ALL SPACING MAY BE ADJUSTED TO ACCOMMODATE INTERCHANGE RAMP, AT-GRADE INTERSECTIONS AND DRIVEWAYS.  
 (2) THIS SPACING MAY BE REDUCED IN URBAN AREAS TO FIT ROADWAY CONDITIONS.

PCMS #1	
1	2
LANE SHIFTS LEFT	1 MILE AHEAD
2.0 SEC	2.0 SEC

FIELD LOCATE IN ADVANCE OF TEMPORARY SIGNS.

PCMS #2	
1	2
LANE SHIFTS LEFT	1 MILE AHEAD
2.0 SEC	2.0 SEC

FIELD LOCATE IN ADVANCE OF TEMPORARY SIGNS.

**NOTES:**

- RECOMMEND EXTENDING DEVICE TAPER (L/3) ACROSS SHOULDER.
- ALL SIGNS ARE BLACK ON ORANGE AND SHALL CONFORM TO THE MUTCD AND WSDOT SPECS, EXCEPT OTHERWISE NOTED.
- ALLOWABLE LANE CLOSURE HOURS: 9AM-3PM MON-FRI.
- NOTIFY LOCAL TRANSIT AUTHORITY(S) 5 DAYS IN ADVANCE (IF APPLICABLE).
- CONTACT MIKE THOMAS (425-670-5236) MINIMUM OF 48 HOURS PRIOR TO START OF CLOSURE AND AGAIN AFTER OPENING LANE.
- SEE TC-16 INTERSECTION PEDESTRIAN TRAFFIC CONTROL IN SECTION 10 OF PROJECT MANUAL FOR PEDESTRIAN CONTROL (IF APPLICABLE).

**LEGEND:**

- WORK ZONE
- TEMPORARY SIGN LOCATION
- CHANNELIZING DEVICES
- PROTECTIVE VEHICLE
- PEDESTRIAN CHANNELIZING DEVICES
- PORTABLE CHANGEABLE MESSAGE SIGN
- SEQUENTIAL ARROW SIGN

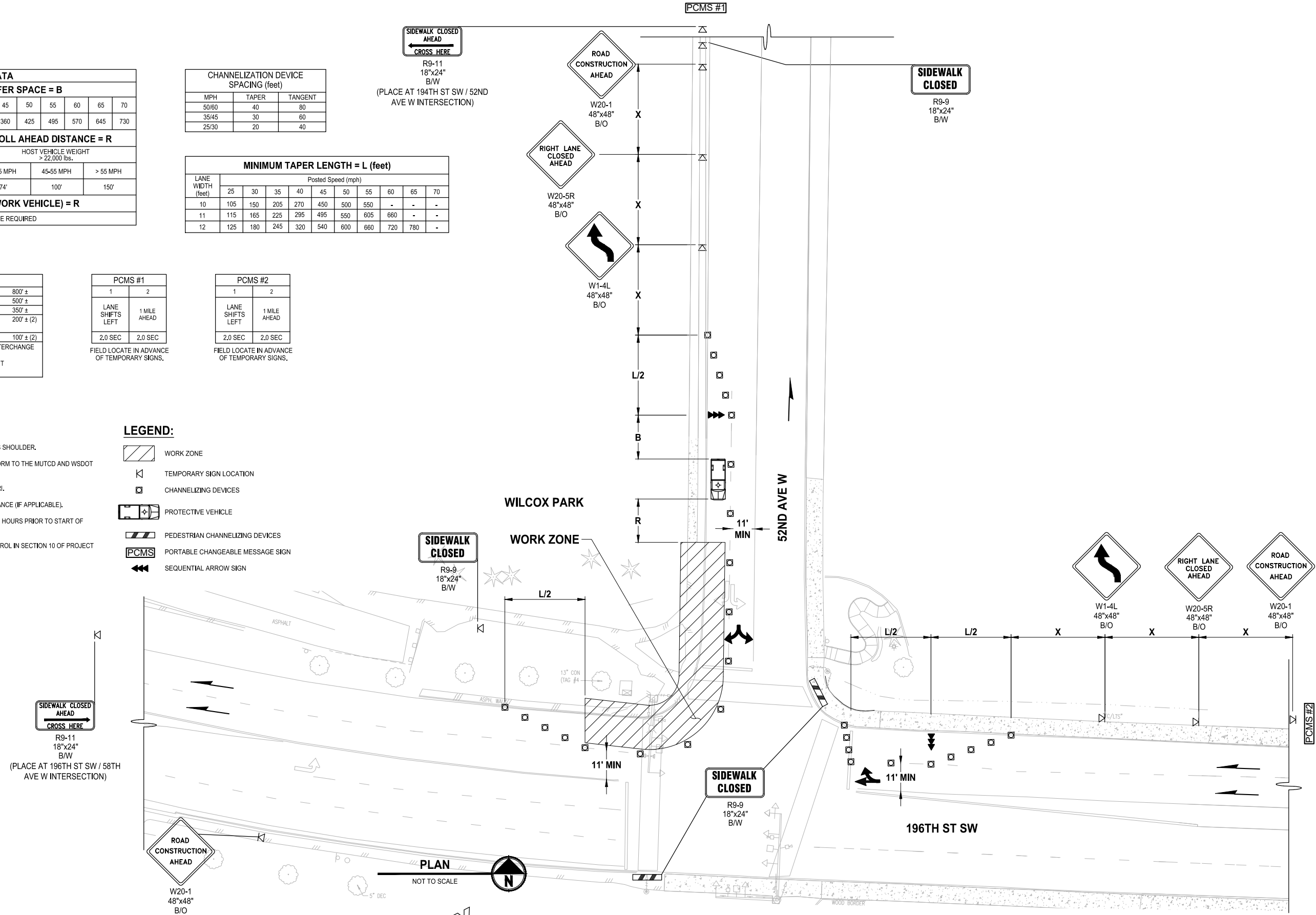

**PERMIT REVIEW SUBMITTAL**  
 NOT FOR CONSTRUCTION

REVISIONS	DATE	BY	DESIGNED
			T. MASTERSON
			J. BUTLER
			J. DVORAK
			D. PROCTOR

ONE INCH AT FULL SCALE.  
 IF NOT, SCALE ACCORDINGLY

FILE NAME: PS2499003TC-01  
 JOB No: 54-2499-003  
 DATE: JANUARY 16, 2024



**Parametrix**  
 719 2nd Avenue, Suite 200 • Seattle, WA 98104  
 Ph: 206.394.3700

PROJECT NAME  
**SCRIBER CREEK TRAIL PHASE 3**  
 200TH ST SW TO  
 WILCOX PARK  
 CITY OF LYNNWOOD

**TRAFFIC CONTROL PLAN**

DRAWING NO.  
 64 OF 65  
**TC3**



BUFFER DATA										
LONGITUDINAL BUFFER SPACE = B										
SPEED (MPH)	25	30	35	40	45	50	55	60	65	70
LENGTH (feet)	155	200	250	305	360	425	495	570	645	730
TRANSPORTABLE ATTENUATOR ROLL AHEAD DISTANCE = R										
HOST VEHICLE WEIGHT 9,900 TO 22,000 lbs.					HOST VEHICLE WEIGHT > 22,000 lbs.					
< 45 MPH	45-55 MPH	> 55 MPH	< 45 MPH	45-55 MPH	> 55 MPH	< 45 MPH	45-55 MPH	> 55 MPH	< 45 MPH	45-55 MPH
100'	123'	172'	74'	100'	150'					
PROTECTIVE VEHICLE (WORK VEHICLE) = R										
NO SPECIFIED DISTANCE REQUIRED										

LANE WIDTH (feet)	MINIMUM TAPER LENGTH = L (feet)									
	Posted Speed (mph)									
10	25	30	35	40	45	50	55	60	65	70
11	105	150	205	270	450	500	550	-	-	-
12	115	165	225	295	495	550	605	660	-	-
12	125	180	245	320	540	600	660	720	780	-

CHANNELIZATION DEVICE SPACING (feet)		
MPH	TAPER	TANGENT
50/60	40	80
35/45	30	60
25/30	20	40

SIGN SPACING = X (1)		
RURAL HIGHWAYS	60 / 65 MPH	800' ±
RURAL ROADS	45 / 55 MPH	500' ±
RURAL ROADS & URBAN ARTERIALS	35 / 40 MPH	350' ±
RURAL ROADS & URBAN ARTERIALS	25 / 30 MPH	200' ± (2)
RESIDENTIAL & BUSINESS DISTRICTS		
URBAN STREETS	25 MPH OR LESS	100' ± (2)

(1) ALL SPACING MAY BE ADJUSTED TO ACCOMMODATE INTERCHANGE RAMPS, AT-GRADE INTERSECTIONS AND DRIVEWAYS.  
(2) THIS SPACING MAY BE REDUCED IN URBAN AREAS TO FIT ROADWAY CONDITIONS.

PCMS #1	
1	2
LANE SHIFTS LEFT	1 MILE AHEAD
2.0 SEC	2.0 SEC

PCMS #2	
1	2
LANE SHIFTS LEFT	1 MILE AHEAD
2.0 SEC	2.0 SEC

PCMS #3	
1	2
LANE SHIFTS RIGHT	1 MILE AHEAD
2.0 SEC	2.0 SEC

FIELD LOCATE IN ADVANCE OF TEMPORARY SIGNS.

FIELD LOCATE IN ADVANCE OF TEMPORARY SIGNS.

FIELD LOCATE IN ADVANCE OF TEMPORARY SIGNS.

**NOTES:**

- RECOMMEND EXTENDING DEVICE TAPER (L/3) ACROSS SHOULDER.
- ALL SIGNS ARE BLACK ON ORANGE AND SHALL CONFORM TO THE MUTCD AND WSDOT SPECS, EXCEPT OTHERWISE NOTED.
- ALLOWABLE LANE CLOSURE HOURS: 9AM-3PM MON-FRI.
- NOTIFY LOCAL TRANSIT AUTHORITY(S) 5 DAYS IN ADVANCE (IF APPLICABLE).
- CONTACT MIKE THOMAS (425-670-5236) MINIMUM OF 48 HOURS PRIOR TO START OF CLOSURE AND AGAIN AFTER OPENING LANE.
- SEE TC-16 INTERSECTION PEDESTRIAN TRAFFIC CONTROL IN SECTION 10 OF PROJECT MANUAL FOR PEDESTRIAN CONTROL (IF APPLICABLE).
- IF SIGNAL IS PRESENT, IT SHALL BE SET TO "RED FLASH MODE" DURING FLAGGING OPERATIONS.
- UNIFORMED POLICE OFFICER IS REQUIRED WHEN SIGNALS ARE SHUT DOWN TO CONTROL INTERSECTION TRAFFIC.

**LEGEND:**

- WORK ZONE
- TEMPORARY SIGN LOCATION
- CHANNELIZING DEVICES
- PROTECTIVE VEHICLE
- PEDESTRIAN CHANNELIZING DEVICES
- PORTABLE CHANGEABLE MESSAGE SIGN
- SEQUENTIAL ARROW SIGN

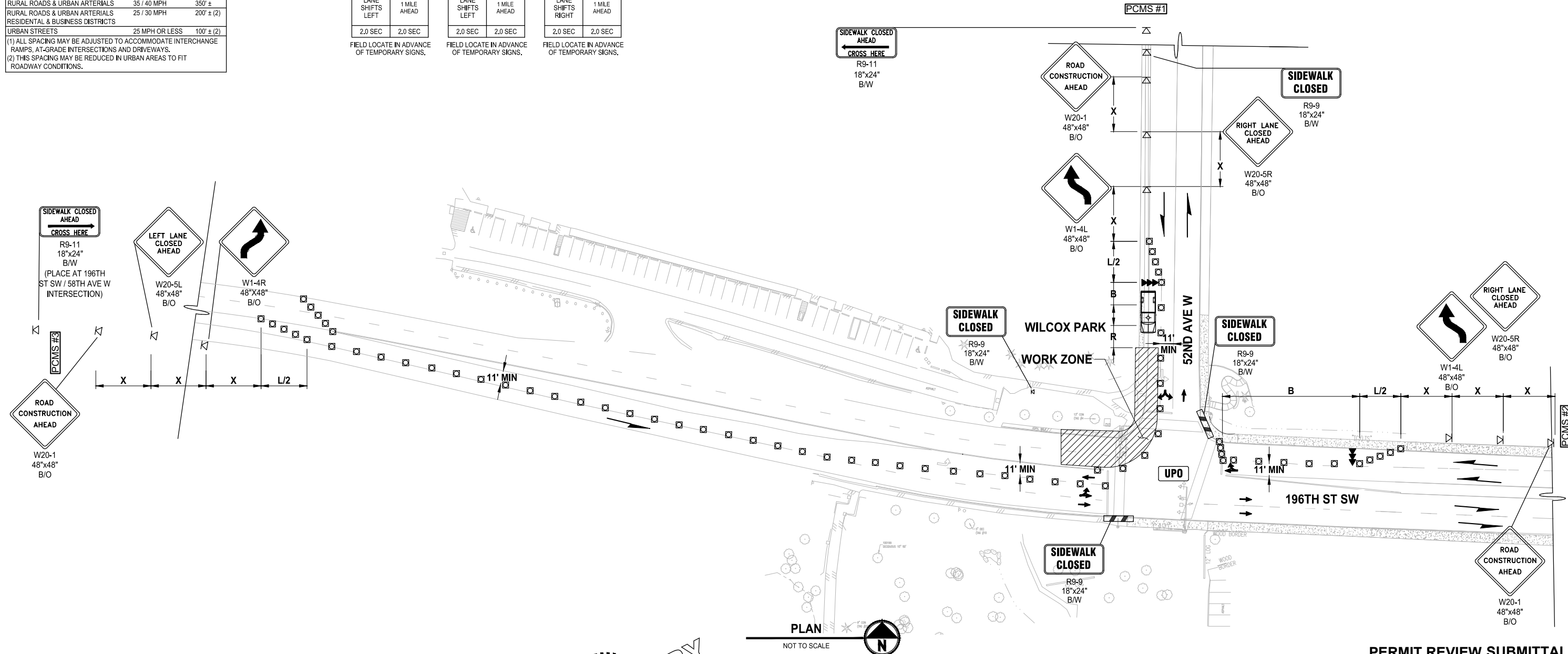

PATH: U:\PSO\Projects\Clients\2499-CityOfLynnwood\54-2499-03 Scriber Creek Trail\99\Spec\CADD\DWG-Phase 3  
 LAYOUT: TC4  
 PLOTTED BY: mastere, DATE: Wednesday, January 17, 2024 1:47:29 PM

REVISIONS	DATE	BY	DESIGNED
			T. MASTERSON
			J. BUTLER
			J. DVORAK
			D. PROCTOR

**ONE INCH AT FULL SCALE, IF NOT, SCALE ACCORDINGLY**  
 FILE NAME: PS2499003TC-01  
 JOB No: 54-2499-003  
 DATE: JANUARY 16, 2024



**Parametrix**  
 719 2nd Avenue, Suite 200 • Seattle, WA 98104  
 Ph: 206.394.3700

PROJECT NAME  
**SCRIBER CREEK TRAIL PHASE 3**  
**200TH ST SW TO WILCOX PARK**  
 CITY OF LYNNWOOD

**TRAFFIC CONTROL PLAN**  
 TC4

DRAWING NO.  
 65 OF 65  
**TC4**

**PERMIT REVIEW SUBMITTAL**  
 NOT FOR CONSTRUCTION