

44TH AVENUE WEST UNDERPASS

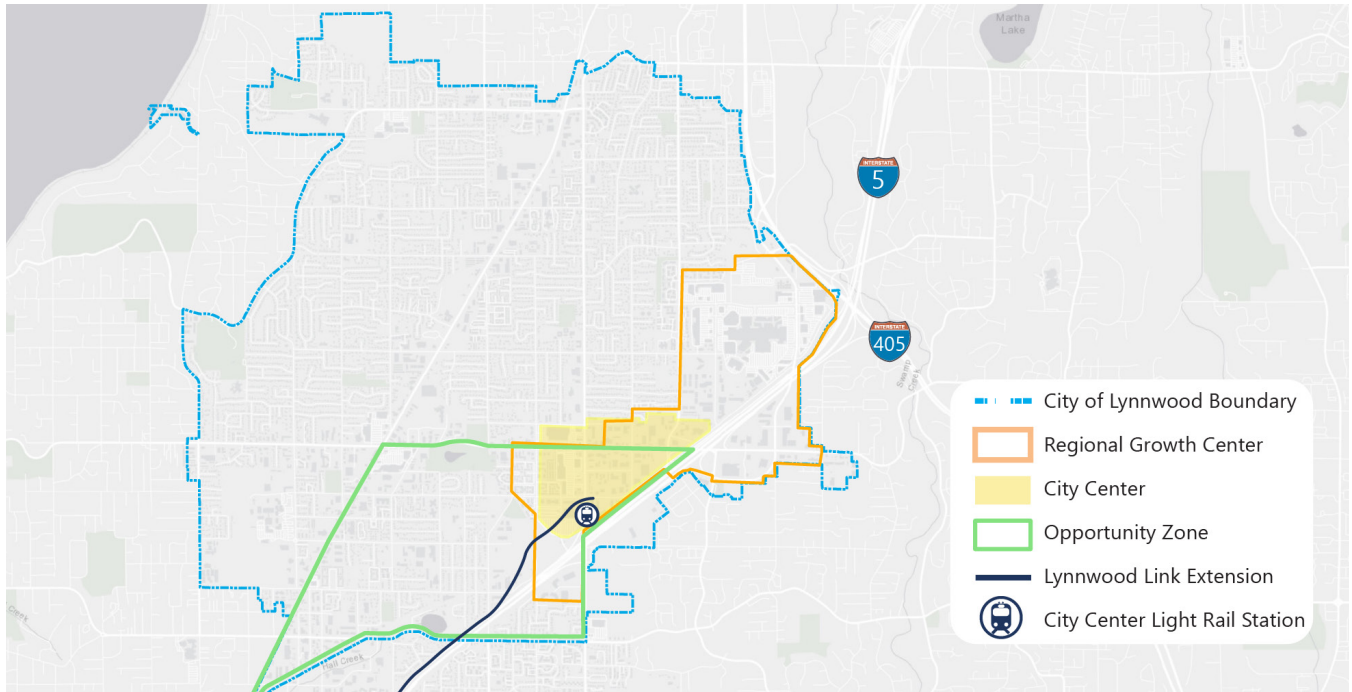

Lynnwood City Engineer
 David Mach, PE
 dmach@lynnwoodwa.gov

44TH AVENUE WEST UNDERPASS

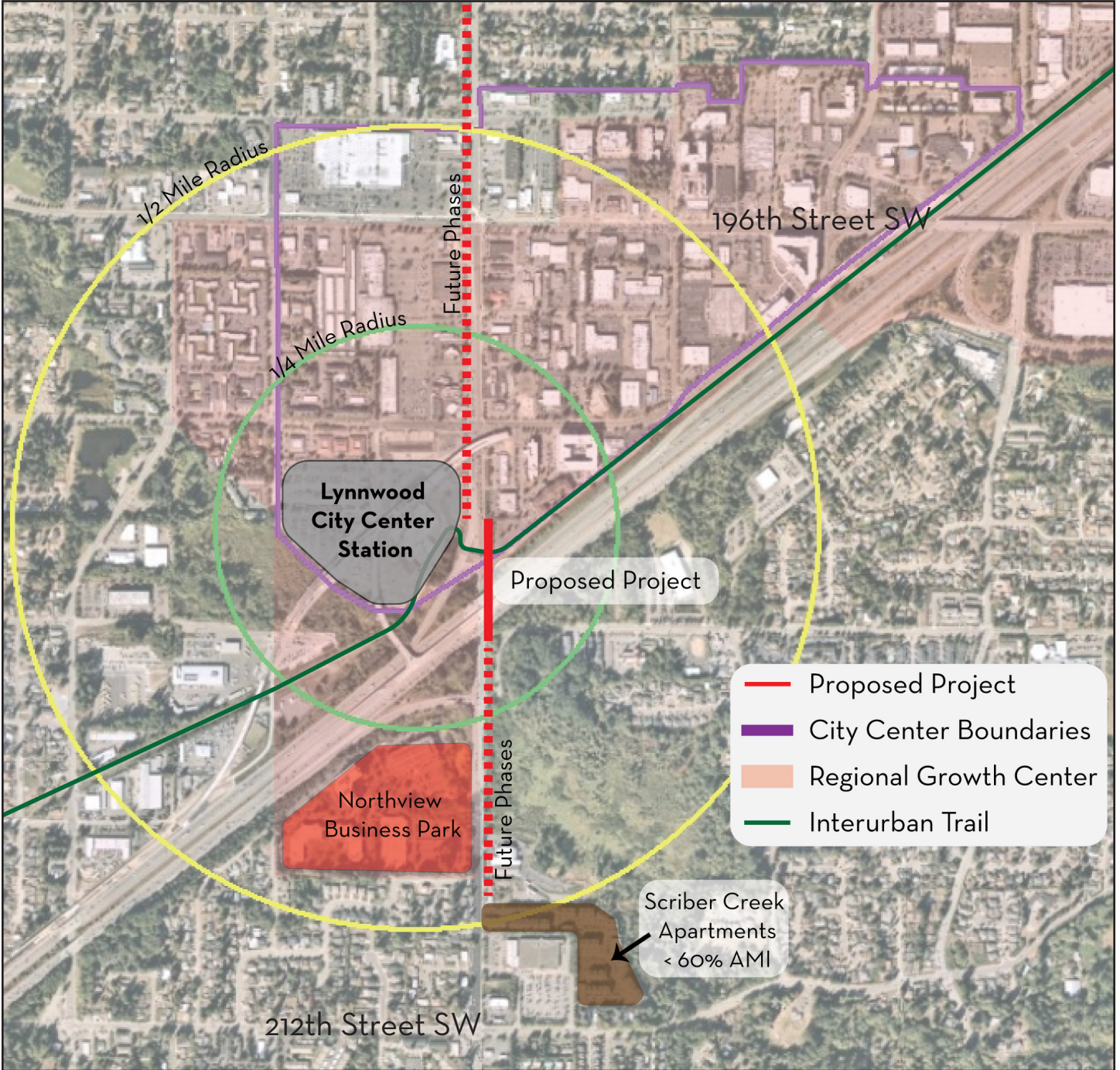



44TH AVENUE WEST UNDERPASS



Existing: The existing underpass is a dark, narrow, and limited route for multi-modal connectivity.

Proposed: The proposed pathway will be a 10'-12' shared use pathway with lighting and artwork to connect to Lynnwood City Center Station.

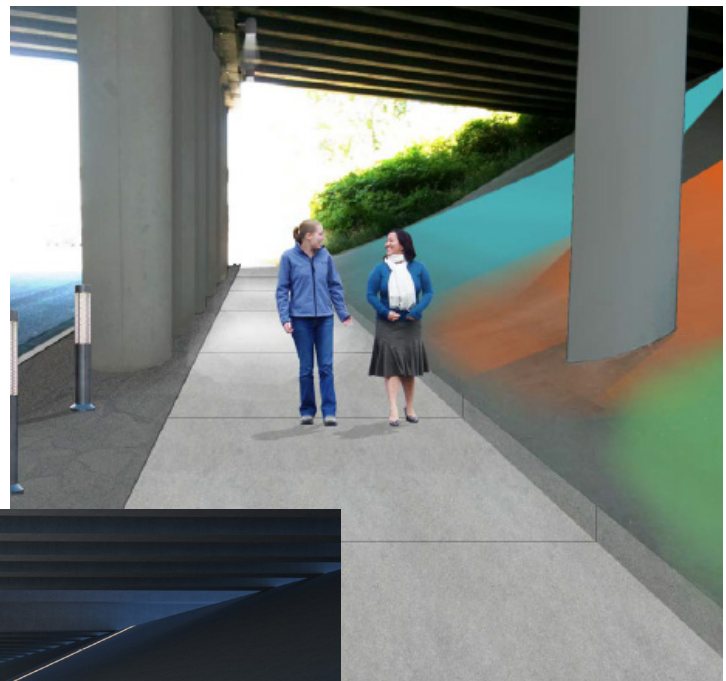

Lynnwood City Engineer
David Mach, PE
dmach@lynnwoodwa.gov